Markets
Stocks: Mixed; late recovery. Bonds: Mixed; governments improved. Cotton: Irregular. N.Y. stocks, 1,870,000; bonds, $3,700,000.

THE ATLANTA CONSTITUTION

For 89 Years the South's Standard Newspaper

Cool
Cool, cloudy, rain Wednesday night and Thursday. Extremes predicted: Wednesday, 26 and 52; Thursday, 40 and 52. Tuesday's were 42 and 56.

VOL. LXXXIX, No. 209 TEL. JA. 3-5050 ATLANTA, GEORGIA, WEDNESDAY MORNING, FEBRUARY 20, 1957 36 PAGES, 3 SECTIONS ★★★★★ Price Five Cents

RALPH

McGILL

A Brush Fire Grows Hotter

As the President prematurely withdrew from his Georgia vacation, his face was troubled.

One of the two time-bombs in our grave and frenetic world is ticking at a faster rate—the Middle East. This he knows full well.

The President, who cannot coerce Egypt's Nasser, has been maneuvered into the position where failure to coerce Israel may bring a sanction vote into the U.N. where the Asian-African bloc now can control if it votes as a unit. Russia's sudden and dramatic announcement she supports India's position that the Kashmir issue is not one for the U.N. is most significant. She has moved further to solidify the Asian bloc.

A sanctions test would make the President most unhappy. But diplomacy has many traps and often even the most experienced and wary fall into them. If sanctions are voted, then violence and fighting almost certainly will follow.

Another one of those "brush fires" will flare up.

And brush fires terrify the most stout of heart because they may get out of hand. Today almost no one thinks there will be another Pearl Harbor in the sense of a coldly planned attack.

But if brush fires may not be put out by the foaming words of diplomacy, they may well expand into an atomic or nuclear war.

Atomic Weapons

There are those, for example, who say, "Let us inform the Russians precisely at what point we will use the atomic weapons."

This has a fine, first ring to it.

But it is folly. The Russians can do exactly the same thing. In fact, they already have announced they will use such weapons if a real war develops in the Middle East.

The irony of it is, from the free world viewpoint, that Russia is herself in trouble economically and with her satellites.

At a time when the West should be profiting, the time-bomb of the Middle East begins to sound like a metronome of doom. It likely isn't. There yet remains hope. Nasser, who has defied U.N. and U.S. requests, is in a desperate situation where he might prefer to be consumed in war than pulled down by a mob or liquidated by an assassin's bullet. He is the more dangerous element. It may yet be possible to coerce Israel. But not Nasser.

There remains, too, the other time-bomb. It ticks continually. The explosive is Germany, and the issue of unity. If Germany should agree directly with the Russians, it would be on a basis of neutrality and a withdrawal from NATO.

If West Germany rejects unification, as she will, then East Germany will almost certainly become an area of violence similar either to Poland or Hungary. And if another "Hungary" should develop there, the West Germans emotionally would be pulled into it. Soviet troops are there. Poland is next door.

NATO—Germany

NATO without Germany would require that U.S. troops be stationed back near the Pyrenees . . . or that they be brought home and a ground defense plan of Europe abandoned.

The Russians skillfully play on the fears of the Europeans . . . more especially the Germans. The Soviets have warned that any atomic base which may be granted will be the first to feel an atomic attack.

We have military bases in Germany and France . . . but none is, theoretically at least, an atomic base.

All this assists the Russians at a time when they are in genuine trouble. It also seems to increase the danger of brush fires.

Some of those in the West think the Russians run a colossal bluff . . . that they are not now willing really to go into a third world war. Diplomacy is something like a poker game. But now there is the ace—the nuclear weapon—in each hand.

And there is Nasser. He is the real danger . . . he and his Russian conspirators. Nasser is a petty dictator, and like all dictators, he cannot afford to lose.

So the President is troubled, as he well may be, trying to prevent a smoking brush pile from bursting into flames.

House Switches, Votes Teachers A $100 Pay Raise

The Georgia House reversed itself Tuesday and voted to earmark $2,500,000 in additional school funds for a $100-a-year teacher pay increase.

By a topheavy 168-to-20 vote, the House yielded to the Senate's position on the complex school financing bill and sent it to Gov. Griffin for his signature.

The action amounted to a major victory for the Griffin administration.

The House last week had approved an amendment by Rep. Frank S. Twitty of Mitchell County to earmark only half of the $2,500,000 specifically for a teacher pay boost. The other half could have been used for teachers' pay or for school maintenance and operation at the option of local school boards.

The House retreated from this position Tuesday despite Twitty's warnings that without his amendment every county would have to levy higher local taxes.

Twitty also bitterly accused Georgia Education Assn. leaders

Other Legislature stories on Pages 5, 8, 9 and 12.

of "misrepresentations" and "half-truths" in opposing his amendment.

The additional school funds at issue would be made available by increasing the amount of money that local school systems must pay into the Minimum Foundation Program for Education.

This local participation, or "chargeback," was frozen by the Legislature in 1953 at its then level of $14,500,000. Under the bill passed Tuesday, local participation will jump to $17,000,000 in the coming year and probably more in future years as the wealth of the state increases.

Griffin, in asking the Legislature to "unfreeze the chargeback," had promised to apply the additional money to a $100 annual teacher pay increase.

Under the bill, local school spending by all the state's 200 county and city school systems will be increased automatically. In addition, the bill will mean less

Continued on Page 8, Column 5

New Jekyll Setup Sent To Griffin

By JACK NELSON

A bill authorizing the sale of lots on Jekyll Island and abolishing the present Jekyll Island Authority got final legislative approval Tuesday.

Gov. Griffin said he is "well pleased with the way the General Assembly handled the Jekyll problem."

"Now, since the governing authority will be a board of constitutional officers," Griffin said, "I am sure 'picking' at Jekyll will be reduced to a minimum." He apparently was referring to public and newspaper criticism of Jekyll operations.

$116,000 LEFT OVER

Griffin said the new law affords tht Authority "a way or ways to develop Jekyll Island without a constant drain on the State Treasury."

Griffin said he would consult the new Jekyll Island Authority before deciding what to do with $116,000 remaining from a $397,000 appropriation he made a year ago for Jekyll improvements. The governor ordered the Jekyll funds frozen last summer after The Atlanta Constitution began a series of articles on Jekyll operations.

Most of the funds under the appropriation were earmarked for Jekyll hotel properties, which are under lease to a corporation headed by ex-State Sen. Jimmy Dykes. Dykes' firm had leased the properties before the appropriation was made.

TWO AMENDMENTS

As originally passed by the House, the bill would have added the director of state parks to the present authority and would have restricted the sale of lots to resident taxpayers of Georgia.

However, the Senate tacked two amendments on the bill which:

1. Replaces the present authority, made up of five appointees of the governor, with an authority comprised of the state auditor, secretary of state, director of state parks, attorney general and Public Service Commission chairman.

2. Excludes the provision which would restrict lot sales to Georgians.

The vote on the amendment to change the authority was 110 to 9. Vote on the other amendment was 119 to 23.

The bill is expected to reach the governor for his signature Wed-

Continued on Page 9, Column 2

6 Nations Okay All-Europe Mart

PARIS, Feb. 19 (UP)—Six Western European nations agreed tonight to weld their economies into a common trade market that will rival those of the United States and Soviet Russia in size and power.

The historic decision to set up the common market as a bold step toward a united states of Europe was taken in a "summit" meeting of the premiers of France, West Germany, Italy, Belgium, The Netherlands and Luxembourg.

4 Teamsters Officials Cited For Contempt

WASHINGTON, Feb. 19 (UP)—The Senate voted unanimously today to cite four officials of the giant Teamsters Union for contempt of Congress for refusing to answer questions about labor racketeering.

All four based their refusal on the argument that the Senate's Permanent Investigating subcommittee, which was conducting the hearing, had no legal right to inquire into union affairs.

The four leaders are:

Einar O. Mohn, a Teamster vice president and executive assistant to President Dave Beck. He is the No. 2 man in the union, which is the nation's largest with 1.4 million members.

Frank W. Brewster of Seattle, Wash., a vice president of the International Union and president of the Teamsters' Western Conference.

Nugent Lapoma, alias George Cavano, secretary - treasurer of Local 174, Seattle.

Harry Reiss, secretary - treasurer of Local 294, New York. He is also an official of Local 227 of the Allied Industrial Workers.

No Senate opposition was voiced to the citations, which now go to the Justice Department for prosecution. If convicted, the four union leaders each face a maximum penalty of $1,000 fine and one year in jail.

Associated Press Wirephoto
HUMPHREY KISSES MAMIE GOODBY
President, at Left, Watches Host's Farewell at Moultrie

Virgil Warren Dies Here; Industrialist, Benefactor

Virgil P. Warren, Atlanta industrialist and philanthropist, died at his home here late Tuesday night. He was 75.

Virgil P. Warren

Mr. Warren was founder and chairman of the board of the Warren Company, manufacturer and international distributor of commercial refrigerators, paints and glass.

In the field of philanthropy, Mr. Warren gave $500,000 to the Atlanta Boys Club.

Mr. Warren also was a sportsman. He owned a yacht and engaged in deepsea fishing. His love for the water earned him the affectionate title "Commodore," and it was by this title that his closest friends addressed him.

His residence was 1449 Ponce de Leon Ave., NE.

FARM BOY

Mr. Warren was born on a farm near Conyers and came to Atlanta more than 60 years ago. After working for small wages, he joined the Shannen Refrigerator Works, a small plant across the street from his father's grocery.

He and the late H. J. Shannen devised a method that eventually led to a revolution in the meat industry. This was the two-cycle system of refrigeration, in which cool air was circulated from ice to protect food stuffs.

Mr. Shannen retired from the business in 1909. In 1922, the firm was reorganized under the title, The Warren Company. It grew to one of the largest companies of its type in the world.

FREE CLINIC

In 1945, Mr. Warren culminated his interest in the Atlanta Boy's Club with the establishment of an endowment fund of $500,000 setting up a clinic to provide free medical care for underprivileged youth.

Before that, he had bought the old Jewish Progressive Club Building at 402 Pryor St., SW., for $15,000 and had given it to the Boys Club for their headquarters. He and his wife also contributed $40,000 for purchase of two-thirds of a city block surrounding the club for a playground.

Mr. Warren is survived by his wife, the former Annie Laurie Collier of Atlanta; a brother, Lovic C. Warren, of Atlanta, and a sister, Mrs. Cleo W. Turner, also of Atlanta.

Boost Pushed In Soil Bank By Democrats

WASHINGTON, Feb. 19 (UP)—A majority of the House Agriculture Committee overrode Republican opposition today and approved a Democratic plan to expand soil bank payments to farmers.

The measure faces a hard floor fight between Democratic farm leaders and administration forces when it comes before the House.

One committee member said the vote at the closed meeting was 17 to 15, with the vote chiefly following party lines.

SUPPLEMENTARY PROGRAMS

The Democratic plan would set up two supplementary programs of soil bank subsidies. It also would grant, in modified form, the administration's request for restoration of last year's soil bank

Sen. Talmadge says action by soil bank "vindicates" Dixie farmers' complaints. Story on Page 3.

benefits for commercial corn growers.

Just what the total cost would be was not estimated. Included is an additional 250 million-dollar-a-year authorization for soil bank payments. This would increase the acreage reserve limit to one billion dollars a year.

OTHER CROPS ALLOWED

The plan would enlarge eligibility for soil bank peyments in two ways:

Producers of wheat, cotton and other basic crops would be entitled to payment for reduced plantings of any of seven other crops—oats, barley, sorghum grain, rye, soybeans, flaxseed and non-commercial corn. The payments would range from a minimum of $10 to a maximum of $50 an acre. Acreage eligible for the payments would be limited to 18 per cent of the farmer's basic crop allotment.

Other farmers who have no basic crop allotments could receive soil bank payments for reducing their plantings of any of the seven crops more than 15 per cent below the highest acreage a farmer planted to them in the past three

Continued on Page 6, Column 4

Ike Understands Arabs, Says Saud

RABAT, Morocco, Feb. 19 (UP)—King Saud of Saudi Arabia said today he believed President Eisenhower had a wide understanding of Arab problems.

Saud, who arrived here by way of Spain after two weeks of conferences in the United States, told newsmen the President "enlightened some points so far unclear" on the Eisenhower Doctrine for the Middle East.

Ike's Press Talk Off

WASHINGTON, Feb. 19 (UP)—President Eisenhower will hold no news conference tomorrow—his regular day for meetings with reporters. Eisenhower has arranged to discuss the Middle Eastern situation with congressional leaders of both parties tomorrow morning.

Block Sanctions Against Israelis, Senators Tell Ike

Associated Press Wirephoto
GRIM IKE COMES BACK TO MIDEAST PROBLEM
President Stern-Faced as He Leaves Plane at Washington

Parley Today To Consider Troop Issue

By WILLIAM S. WHITE
(Copyright 1957 by The New York Times Co.)

WASHINGTON, Feb. 19—President Eisenhower returned to Washington today to confront a Senate up in arms against any prospect of United Nations sanctions against Israel.

The Senate Democratic Policy Committee unanimously called on

Four nations offer plan for use of Suez Canal, Page 2.

him to fight any proposal in the United Nations to punish the Israelis for their refusal to withdraw unconditionally from the Gaza Strip and the Gulf of Aqaba.

CONFERENCE EVE

This action came on the eve of a scheduled conference on the Israel question between the President and congressional leaders of both parties—a consultation for which he had flown back from an interrupted holiday in Georgia.

It committed the entire Democratic Senate leadership to insist not simply that the United States refused to support sanctions but that it take the lead in opposing them.

The President's plane arrived from Thomasville, Ga., at 2:15 p.m. He met almost immediately for about an hour, with Secretary of State Dulles and Henry Cabot Lodge Jr., head of the U.S. delegation to the U.N.

REPUBLICANS TOO

Top Senate Republicans already had come out against sanctions for Israel so long as the Russians remain unpunished for their aggression in Hungary.

Thus, in advance of his bipartisan meeting, the President was put on notice that the most powerful men in both parties were hostile to repeated suggestions from the administration that the U.S. might support sanctions unless the Israelis withdrew.

Neither the Democratic nor the Republican side of the Senate was in a position to retreat, whatever the outcome of the conference with the President.

The Senate would have no legal power to direct the President on what position to take in the U.N. or, indeed, what position to take in implementing any U.N. decision, whether or not the U.S. had gone along with that decision in the first place. There was no secret, however, that its leaders in both parties intended to put every possible pressure on him to disavow

Continued on Page 6, Column 1

6,000 Watch Couple Wed in Lions' Cage

CLEVELAND, Feb. 19 (UP)—Some 6,000 spectators looked on at the Al Sirat Grotto Shrine Circus here tonight as Prof. George J. Keller and blonde Ginny Lowry were married in a lions' cage.

Among the wedding "guests" were two circus lions, Leo and Nosey.

The wedding party was noticably uneasy, with the exception of Keller. His bride's hand shook while the ring was slipped on her finger.

The ceremony was performed by the Rev. Walter Klein.

Keller, who travels with the circus, owns and trained the two lions.

'Insane' U.S. Plot To Rule World, Bulganin Cries

MOSCOW, Feb 19 (UP)—Premier Nikolai Bulganin, bidding for Arab rejection of the Eisenhower doctrine, said today the United States has insane plans for world domination. These can plunge the peoples of the Middle East into the "hell of atomic and hydrogen war," he declared.

Bulganin called the Eisenhower doctrine "a colonial trap prepared by U.S. oil monopolies."

"The Arab people must display the greatest vigilance against the threat of this new enslavement," he said.

Communist party boss Nikita S. Khrushchev used the same forum—a Soviet - Bulgarian friendship meeting—to warn of other things. He called for two fold vigilance—first against "the intrigues of imperialist reaction" and second against past mistakes within the party. He cited particularly a need to "work tirelessly to consolidate the ranks of our party and make sure they are not penetrated by traitors and opportunists."

No U.S. Move For Sanctions Is Foreseen

By JAMES RESTON
(Copyright 1957 by The New York Times Co.)

WASHINGTON, Feb. 19 — The Middle Eastern situation has been made to look much worse than it actually is as a result of a lot of vague public threats that nobody in authority here really is thinking of carrying out.

Secretary of State Dulles gave the impression once more today that President Eisenhower would be talking seriously to the congressional leaders tomorrow about applying economic pressure to Israel if it didn't pull its troops back from the Gaza Strip and the mouth of the Gulf of Aqaba.

A BOGUS ISSUE

This has been said before, as it was today, as a tactical move to force Israel to abide by the recommendations of the U.N. General Assembly, but nobody knows better than the Israeli Embassy here that this government has no intention of going to such extremes in the foreseeable future.

The effect of the implied public threat of sanctions, therefore, has not been to influence Israeli policy but merely to give conservative Republicans and Democrats an easy issue against sanctions, to produce a lot of headlines, to inflame public opinion over a bogus issue and thus to complicate the process of working out of an awkward situation.

STAYED 11 DAYS

Meanwhile, Eisenhower returned to the White House from George tonight with the official announcement he had changed his plans to deal with the Mideast situation personally. This, too, has added to the sense of crisis.

Actually, when the President went to Georgia Feb. 8, it was

Continued on Page 6, Column 5

Rains Expected Here Tonight

Cool and cloudy weather with rain Wednesday night and Thursday is forecast for the Atlanta area by the U.S. Weather Bureau.

Temperature extremes predicted for Wednesday are 36 and 52. Thursday's extremes are expected to be 40 and 52. Tuesday's extremes were 42 and 56.

Inside Today . . .

PRACTIC ATTACKS by Reds on West fizzled, refugee says Page 2
LIGHTHOUSE SHOT UP by Navy bombers Page 7

Atlanta Accent	16
Billy Graham	36
Bridge	24
Business	33-35
Celestine Sibley	14
Charles Allen	4
Classified Ads	17-23
Comics	32
Crossword Puzzle	36
Dr. Van Dellen	10
Editorial Page	4
Financial News	33-35
Jesse Outlar	25
Jumble	10
Leo Aikman	4
Obituaries	17
Ollie Reeves	24
Roscoe Drummond	4
Society	14-16
Sports	25-29
Star Gazer	13
Television and Radio	31
Theater Program	30
Thomas Stokes	4
Weather	17
Women's Features	14-15

Louie Armstrong's Knoxville Show Is Jolted by Dynamite Explosion

KNOXVILLE, Tenn., Feb. 19 (UP)—A dynamite explosion reverberated tonight through a municipal building where Negro Louie Armstrong's band was playing a concert to a segregated, white and Negro audience.

The blast, apparently from a single stick of dynamite tossed from a passing car, tore a four-foot hole in mud about 200 feet from the building. Otherwise, it did not damage and barely disrupted the concert as the noise echoed through Chilhowee Park Administration Building.

"That's all right, folks," the Negro trumpeter quipped. "It's just the phone."

The explosion, about 10:40 p.m. came as Armstrong's four-piece combo was knocking itself out on "Backo" Town Blues."

Few persons got up to go outside to look at the blast scene, but most of the audience of about 3,000—police estimated there were 2,000 whites and 1,000 Negroes—stayed put as Armstrong went on with the show.

Police said the explosive apparently was tossed over a 10-foot wire fence east of the park administration building from a car which went by without headlights.

After the concert, the gravel-voiced musician — who recently completed a tour of Europe—told a newsman:

"Man, I'll play anywhere they'll listen."

He said the incident tonight, which he apparently didn't take very seriously, would have no effect on his current tour. He said the group, which includes three Negro musicians, a white drummer and a Negro songstress, will play tomorrow night at Columbia, S.C., as scheduled.

"Man, the horn don't know anything about it (racial trouble)," he said, as he left with his troupe.

Armstrong is scheduled to perform in Atlanta Sunday afternoon and evening at the Waluhaje Club. He was expected to arrive in Atlanta with his troupe early Sunday morning. He is scheduled to play for a dance in Athens at the University of Georgia Saturday, returning to Atlanta for the two Sunday shows.

$1,500 Watch and Mail Found Scattered Here

A mail pouch which was found broken open and its contents scattered over a wooded area in East Point still presented a mystery to postal inspectors here late Tuesday.

The air mail pouch was found by children at the Parklane Elementary School Tuesday. Among the contents was a valuable watch set with two large diamonds. East Point police, who were called by teachers, estimated that the watch might be worth $1,500 to $2,000.

East Point officers C. L. Garner and L. M. Banks gathered up mail scattered all over the area and turned the letters and parcels, along with the broken pouch, over to postal inspector J. N. Towns.

Inspector Towns said that the pouch originated in Birmingham, and that it was an air mail pouch. The watch had been registered, he said.

Postal inspectors were drying the mail out Tuesday, but had reached no conclusions as to how the pouch could have arrived in the wooded area.

Inspector Towns said that he had never heard of a pouch falling from a airplane, but he wouldn't say that it was impossible.

If burglary was the motive, the burglars missed a valuable part of the loot in the watch, East Point police said.

Man Doesn't Die, He Usually Kills Himself, Doctor Says

NEW YORK, Feb. 19 (AP)—"Man does not just die; he usually kills himself" through neglect of his health, Dr. Dwight H. Murray, president of the American Medical Assn., declared tonight.

"He fails to live within his resources of strength, both physical and mental. He doesn't take a day-by-day concern for his own well-being. Even doctors are guilty of this.

"But how can anyone afford to be apathetic about his health if he wants to live long, happy, and free from disease?"

Speaking at a banquet marking the 150th anniversary of the New York State Medical Society, Murray said, "Personal responsibility is the first requirement for good health."

"Who is to blame when a person fails to obtain the safe and effective polio shots? Who is to blame when early symptoms of cancer are ignored? Who is to blame when a weak heart is overtaxed? Indeed, who is to blame when doctors' instructions and medications are ignored or when recognized illnesses are neglected?"

Murray said, "Today medical progress is far ahead of the public's willingness to seek medical attention or help. Unless the public catches up with medicine and science and uses the facilities available, medical progress will bring only a fraction of the benefits possible."

"Apathy over polio has been so bad that a few weeks ago the AMA called in representatives from all the states and territories to launch a program to get the entire population, particularly those up to age 40, inoculated with the Salk vaccine.

"Polio is just one area where we have spent years of research and millions of dollars in search of something, and then after we've found it, too many persons refuse to use it."

Dr. Edward Danforth, 79, was presented a scroll marking his choice by the state society as New York State's outstanding general practitioner of the year. Born in Bainbridge, N.Y., he has practiced there all his life.

West's Offer in U.N. Lets Egypt Run Suez

International Toll Collection Proposed by U.S. and Allies

By THOMAS J. HAMILTON
(Copyright 1957 by The New York Times Co.)

UNITED NATIONS, N.Y., Feb. 19—The United States, Britain, France and Norway submitted a joint proposal today for interim operation of the Suez Canal, which will be reopened partly next month.

Representatives of the four countries, principal users of the canal, presented a memorandum to Dag Hammarskjold under which Egypt would operate the canal but tolls would be collected by an outside agency.

The secretary general, who was requested to forward the memorandum to Egypt, conferred earlier with Mahmound Fawzi, Egyptian foreign minister. Sir Pierson Dixon, the British representative, had a separate talk with Hammarskjold after the three other Western delegates left.

EGYPT PRESSES DEBATE

Egyptian sources insisted, meanwhile, that there must be no further delay in opening the General Assembly debate on Israel's refusal to withdraw unconditionally from the Gaza strip and the Gulf of Aqaba area.

The debate, which has been postponed repeatedly pending the outcome of negotiations between the United States and Israel, is now scheduled to begin Thursday.

The first stage of the U.N. salvage operation is scheduled to be completed next month.

This will permit 10,000-ton ships to go through. Although U.N. authorities had predicted originally that this would be completed by March 10, it has been delayed by Egypt's refusal to permit removal of one of the last vessels blocking the channel, the Edgar Bonnet.

POINTS IN PROPOSAL

The four-power proposal, it is understood, provides that Egypt and the United Nations conclude an agreement covering the following points:

1. The amount of the surcharge to be imposed to repay the $20,000,000 that the United Nations is spending on clearance.

2. Who would collect the tolls. The International Bank for Reconstruction and Development, or another international agency if the bank should refuse, or a private bank have been suggested.

3. The division of tolls, including the surcharge, between Egypt and the United Nations. Britain and France think the United Nations should get 50 per cent to pay salvage costs and to hold as a reserve for an eventual settlement. It was not disclosed whether the United States supported such an allocation.

But the basic point of the plan is that such an agreement could be changed or revoked only by agreement between the United Nations and Egypt, not by Egypt's unilateral action.

Associated Press Wirephoto

LOOK! COOK!—LONDON, Feb. 19—Bosomy Avis Scott, who was fired as a television announcer by the British Broadcasting Corp. because she was "too alluring," sailed today for New York. Miss Scott said she wanted a job as a cook.

2 in Guard Champion 6-Mos. Duty

Generals Back Order by Army

WASHINGTON, Feb. 19 (UP)—Two National Guard generals broke ranks today and strongly endorsed the Army's order requiring six months active duty for all Guard recruits.

They told a House Armed Services subcommittee that the substitute Guard proposal for 11-week training for recruits 17 to 18½ years old was "absolutely inadequate."

Their testimony marked the first break in the Guard's opposition to the Army regulation, effective April 1, that all Guard recruits take six months' active training.

FAVORS MORE

Maj. Gen. Roy A. Green of Sacramento, Calif., commander of the 49th National Guard Division, said he actually would favor eight months to a year of active duty for Guardsmen, if such a program could be worked out.

His views were endorsed by Maj. Gen. John W. Guerard, Fresno, Calif., who recently retired as commander of the 49th's artillery.

The Army contends that 80 per cent of the guardsmen now lack enough training.

Disputing claims by other Guard spokesmen that the new regulation would "kill" the Guard, Green contended it would "make the Guard."

GAINING STRENGTH

Green said the 49th has not accepted any recruits since Jan. 6 unless they agree to sign up for the half-year active duty hitch. And instead of losing strength, he said, the 49th is gaining under the new program.

Green testified that as an officer on Okinawa during World War II, he received many replacements who had received only 6 to 8 weeks' training.

"Those men died because they were not trained," he said. "It was murder. We need this training."

Guerard said "the day is gone when any lunkhead can have a rifle shoved into his hand and some officer can march out in front, wave a saber and say 'charge.'"

Red Mock War on West Fizzled, Hungarian Says

Zhukov Directed 'Attack' Last Year, Freedom Fighter Tells Senate Probe

WASHINGTON, Feb. 19 (AP)—A refugee Hungarian general testified today that Soviet Defense Minister Zhukov directed a mock Communist attack on the West last year and wasn't happy with the results.

The Hungarian, Maj. Gen. Bela Kiraly, said Zhukov felt the war games had exposed glaring weaknesses in Soviet and satellite armies, particularly lack of mechanization and mobility.

Zhukov, he said, threatened to demote even "hero" generals if they didn't keep in step with changing patterns of warfare.

Kiraly, a commander of Hungarian freedom fighters in the October revolution, testified before the Senate Internal Security subcommittee.

He said the Russians reached "depths of treachery" in crushing the revolt. He said they used military measures illegal under the terms of the Warsaw Pact which binds satellite armies with those of Russia.

Kiraly, who told his story earlier to a United Nations commission, said Imre Nagy, Hungarian Premier during the uprising, never called for Russian troops to battle the freedom fighters. He said the call was made by Erno Gero, "a well known MVD (secret police) agent."

Much of the public hearing was conducted with no senator present. Sen. Olin D. Johnston (D-SC) presided at the start but later turned over the reins to subcommittee counsel Robert Morris.

BASE OF AGGRESSION

Under questioning by Morris, Kiraly said Russia since 1948 has considered Hungary a primary "base of aggression against the West."

Kiraly then told of two Communist war games in which Hungarian forces participated, one in 1951 and the other last year.

The general said he was in prison on trumped up spy charges during the 1956 maneuvers but got an account of them from Hungarians who took part in them.

He said the drill was "held in the spirit of an attack against the West" and that Hungarian troops played the role of American forces.

Zhukov, he said, declared at the close that the exercises showed the armies of Russia and the satellites "obsolete" and in need of mechanization and mobility.

GENERALS NEED SKILL

He said Zhukov found generals needed more skill in mechanized and atomic warfare and ordered stern measures to make sure they acquire these skills.

Kiraly testified the 1951 maneuvers were held in Hungary and contemplated a Soviet drive through Yugoslavia to the Adriatic seaport of Fiume. He said it was assumed Communists in France and Italy would organize simultaneous strikes to paralyze mobilization in those countries, and added:

"It was very clear they wanted to attack later on."

ACTRESS DIES—STOCKHOLM, Feb. 19—Swedish film beauty Marta Toren, 30, died today of a brain hemorrhage, 48 hours after she was stricken. At her bedside was her husband, Leonardo Bercovici. A child, Kristina, 4, also survives.

Ike Doctrine Is Pushed By Johnson

WASHINGTON, Feb. 19 (UP)—Senate Democratic Leader Lyndon B. Johnson said today the revised version of President Eisenhower's Middle East Doctrine Demonstrates "responsible cooperation" between the White House and Congress.

The Texan told the Senate that changes made in the House - approved resolution "did not water down or weaken the resolution." He said that both Mr. Eisenhower and Secretary of State John Foster Dulles have agreed to accept the Senate version.

ALERTS WORLD

Johnson made the statements in a brief floor speech as the Senate officially opened debate on the Middle East resolution. He said the proposal is a "clear warning to Communist aggressors to stay out" of the area.

It "serves notice to the Communist world," he said, "that they are opposed not just by one man or just one branch of government," he said.

Johnson added that changes made in the President's resolution by the Senate Armed Services and Foreign Relations Committees served notice on the Communists that "they are opposed by institutions representing the united will of the American people..."

U.S. READY

This, he said, "represents a tremendous improvement over the original resolution."

The revised version states that the United States is "prepared to use armed forces" to halt overt Communist aggression in the Middle East. The original proposal would have "authorized" Mr. Eisenhower to use such forces.

Syrian Refugee Leader Slain on Lebanon Street

By TOM MASTERSON

BEIRUT, Lebanon, Feb. 19 (AP)—An assassin's submachinegun bullets killed a refugee Syrian political leader in a Beirut street today. The shooting seemed likely to plunge Lebanon's relations with Syria, her Arab neighbor, to a new low.

The victim was Ghassan Jedid, former Syrian army major, a defendant in absentia in Syria's current trial of 47 men accused of plotting to overthrow the pro-Soviet Syrian regime. Jedid has been under a sentence of death for alleged complicity in a political assassination in Damascus.

Police pursued the assassin and shot him dead in a blazing gunfight. The assassin was identified unofficially as a Syrian named Izzat Shaath.

Jedid was a leader of the Social National party of Syria, which is outlawed both in Lebanon and Syria. He had been a political refugee in Lebanon for the past two years, fleeing Syria after the assassination of Col. Adnan Malki, former deputy chief of staff of the Syrian army.

The killer cut loose as Jedid emerged in midafternoon from his house on Sadat street in the center of Beirut's American quarter. Eight bullets struck him and he died soon after arrival at a hospital.

Jedid's Social National party, strongly anti-Communist, was outlawed in Syria after the Malki assassination. The party stands for establishment of a "greater Syria," a scheme which would link all the Arab countries of the so-called fertile crescent—Syria, Lebanon, Iraq and Jordan. Members of this party are among those on trial in Syria on charges of plotting with Britain and Iraq, Syria's pro-Western neighbor, to overthrow Syria's government.

Of the 47 on trial, only 29 were in custody in Damascus. The rest were in exile, mostly in Lebanon.

This Story Displays Terrible Handwriting

By ARTHUR EDSON

WASHINGTON, Feb. 19 (AP)—No matter how tough the job, there still are missionaries around who will plug away against fantastic odds.

So we have the faithful who try to downgrade tobacco in Durham, N.C. or the fellow who attempts a nudist camp in the arctic. Or, with the nation's handwriting going to pot, here is Ruth Kittle to preach on the sin of illegibility.

Not that Miss Kittle isn't aware of what she's up against. Someone has figured that mixups due to terrible handwriting cost the business men of this nation 70 million dollars each year. And yet, according to Miss Kittle, new elementary teachers are being turned out completely unprepared to meet this menace.

TEACHERS' HANDWRITING

"Many a young teacher," she said today, "comes and weeps on my shoulder. As far as handwriting is concerned, they are illiterate. Compare it with English. It's as if they knew no better than to use some such phrase as, 'is them there yourn?' Oh, it's pathetic, man."

As you may have gathered by now, Miss Kittle is a lady with rather determined opinions. She taught school for several years, and then began to concentrate on handwriting as a supervisor in Topeka, Kan., in 1922.

FREQUENT TRIPS

Now she's more or less stationed in Chicago, where her books are published, but she dashes out on frequent missionary trips to help baffled teachers.

Curiously for a handwriting specialist, Miss Kittle isn't one to yearn for the good old penmanship days that revered the fancy letter and the curlicue.

As you probably know if you have any small letter makers on your premises, in most schools today a youngster begins with manuscript writing, something closely akin to printing. About the third or fourth grades, he will be switched to regular, or cursive, writing.

SILLY, SHE SAYS

Miss K. thinks this is silly. She would keep on with manuscript writing, with just enough training in cursive writing "so that he can read grandmaw's letters."

"Why not?" she asks. "Why teach a child that something is right, and then two or three years later tell him it's all wrong? What's the matter with manuscript? It's a reading help, a spelling help, it's simpler to do and it can be 40 per cent faster."

But wouldn't he have to learn enough cursive to sign his own name?

BUT WHY?

"Why should he?" she said. "Manuscript writing has plenty of individuality. Banks in the East take checks signed in manuscript right now. The parents are to blame for sticking with cursive writing. They keep asking the child, 'Why haven't you learned to write?'

"I tell them, 'Just because I was courted in a horse and buggy is no sign our youngsters should use a horse and buggy, too.'"

Miss Kittle has worked out and copyrighted a manuscript alphabet that she says is easier to learn and is much faster. "I've made a science out of handwriting," she said. She also has a lot of tips on how to improve cursive writing.

But for any horse and buggy parents in the audience, here's a final thrust from the lady warrior on illegibility.

"Why," Miss Kittle said, "I'd rather eat out of a garbage can than change a child over to cursive writing!"

AF Considers Giving Up on Giant C132

WASHINTON, Feb. 19 (AP)—The Air Force tonight retracted a five-day-old announcement that it is building a giant transport of "unprecedented" dimensions.

In place of the claim, contained in a regular news release issued at the Pentagon on Feb. 14, the Air Force put out a statement saying "it is considering the possibility of terminating" the project.

The Douglas Aircraft Co. has been developing the huge aircraft known as the C132 transport.

The Air Force is known to have rushed its Feb. 14 announcement into print after it was learned a national circulation magazine had an article on the C132 project. Air Force officials tonight conceded they had hastened the announcement before getting correct information.

The Air Force said tonight Douglas has only a "development" contract for the C132 and was planning to build two prototypes. The project to date has involved the building of one "wooden mock-up" model, it said, adding:

"While no final decision has been reached, as to whether the prototype aircraft will be built, the Air Force is considering the possibility of terminating the C132 project."

America's Survival May Hinge on Attaining Space Superiority, Missiles Chief Asserts

By GLADWIN HILL
(Copyright 1957 by The New York Times Co.)

SAN DIEGO, Calif., Feb. 19—The United States may soon have to seek "space superiority"—preeminence in outer reaches of the solar system—as it has heretofore sought air superiority, for national security, the Air Force's rocket development chief said tonight.

"Several decades from now, the important battles may not be sea battles or air battles, but space battles," Maj. Gen. Bernard Schriever declared.

"In the long haul," he continued, "our safety as a nation may depend on our achieving 'space superiority.' We should be spending a certain fraction of our national resources to ensure that we do not lag in obtaining space supremacy."

Schriever is commander of the Air Force's so-called "Western Development Division" which is in charge of the ballistic missiles program.

The conference, being attended by 300 of the foremost scientists and engineers in rocketry and related fields, is under the joint sponsorship of the Air Force and the local Convair division of General Dynamics Corp., which is building the Atlas intercontinental missile.

Schriever suggested that in respect to the future use of ballistic missiles, man-made "satellites" and space vehicles, "we are somewhat in the same position today as were military planners at the close of the First World War when they were trying to anticipate the employment of aircraft in future wars."

"Besides the direct military importance of space," he added, "our prestige as world leaders might well dictate that we undertake lunar expeditions and even interplanetary flight when the appropriate technological advances have been made and the time is ripe."

Schriever, 46, is a former Air Force test pilot and a graduate engineer whose role in the missile program has been compared to that which Lt. Gen. Leslie Groves had in heading the World War II Manhattan project and its development of the atomic bomb.

The Western Development Division which Schriever heads—the name has no particular geographical significance—is a section of the Air Force's Research and Development Command.

Current work on the Atlas, he said, would yield "a wealth of design information and hardware" which would be useful in man's first forays away from Earth.

FRANKLIN SIMON, PEACHTREE AT PONCE DE LEON

Franklin Simon ATLANTA

Informal modeling during luncheon Cherokee Room Monday thru Friday

SALE!
DRESSMAKER CARDIGANS *in lambswool-and-cashmere, specially priced at* 6.90 *usually* 12.95

Beautifully detailed dressmaker sweaters in a luxury blend of 90% lamb's wool and 10% cashmere. We've a marvelous collection including collared styles, in single and two-ply yarns. White, pink, powder blue, turquoise apricot or maize; sizes 34 to 40.

SWEATERS, STREET FLOOR

FRANKLIN SIMON, PEACHTREE AT PONCE DE LEON
ATLANTA • TRINITY 2-2201

LAST 4 DAYS

PRICES ON TOWLE STERLING GOING UP!

BUY NOW AND SAVE!

order your favorite pattern

BEFORE FEB. 25th

Use our convenient credit terms

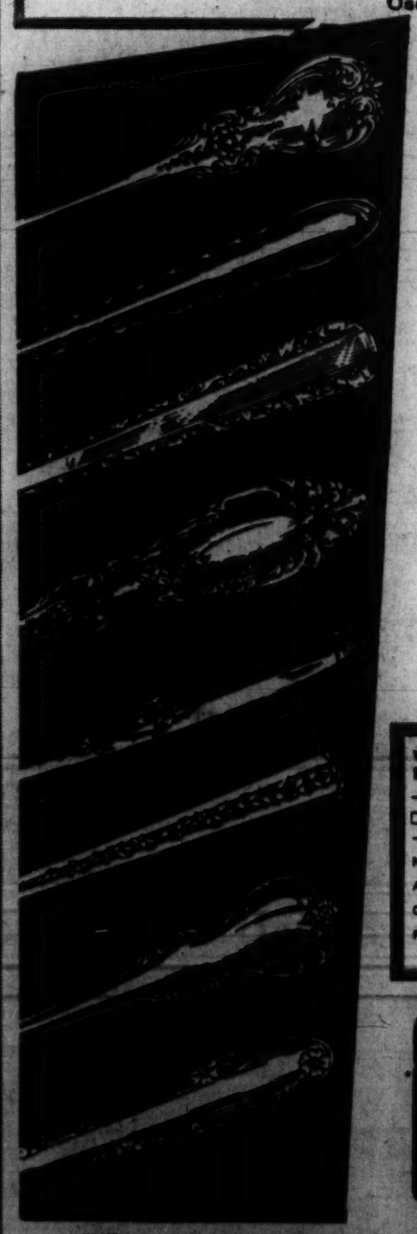

If you've been longing for more of your favorite Towle pattern—don't delay! If you've been thinking of starting a Towle set—now's your golden opportunity!

Towle Silversmiths are announcing—with regret—a price rise on all their silver. And they've given us permission to tell our customers in advance, so that all of you who have been planning Towle purchases can take advantage of this *last chance!*

Come in today. Call or write your order. Must be in by close of business Saturday, Feb. 23, to get your silver at present low prices.

ORDER WHAT YOU NEED
TERMS AS LOW AS
$5.00 PER MONTH

WALTER R. THOMAS
Box 635, Atlanta, Ga.
_____ is my pattern
☐ Please send _____
_____
Name _____
Address _____
City _____ Zone _____ State _____
Phone Number _____
☐ Charge ☐ Cash

Walter R. Thomas
DIAMONDS • JEWELRY • WATCHES

TEN CONVENIENT ATLANTA LOCATIONS

28 Broad St., S. W.
104 Whitehall St., S. W.
2 Edgewood Ave., N. E.
961 Peachtree St., N. E.
118 N. Main St., East Point
452 Moreland Ave., N. E.
809 Gordon St., S. W.
4094 Peachtree Rd., Brookhaven (Next to Post Office)
2068 Campbellton Rd., S. W., in Campbellton Plaza
Belmont Hills Shopping Center, Smyrna

OTHER STORES: Albany, Athens, Fort Valley, Rome, Newnan, Madison, Milledgeville

Fulton Board Backs Judge In Foster Home Dispute

Decision Not To Move 3 Youngsters Was Best, Welfare Chairman Says

By CHARLES MOORE

Fulton County Welfare Board members Tuesday said Juvenile Judge W. W. Woolfolk's decision to leave three children in an East Point foster home was "in the best interest of the children."

Welfare Department Administrator Welborn Ellis had ordered the children—two sisters, 13 and 17, and a boy, 15—to leave the home of the J. G. Crenshaws, 608 Williams Ave., East Point, saying the Crenshaws were "undesirable" as foster home parents.

CALLED A BOARD MATTER

And Welfare Board Chairman R. E. Dorough said the matter of moving the children against their wishes should have been taken up before the board. He demanded that such cases in the future be brought before the board.

"I've been embarrassed on this thing enough," Dorough said, pointing out the only information he had on the case he obtained in the newspapers.

Dorough and board member Preston Sumner joined in a request that Ellis outline the Welfare Dept.'s policy on removing foster homes from the approved list.

CITES POLICY

Sumner asked Ellis why he attempted to remove the children from the Crenshaw home without the board's knowledge. Ellis said it has not been the department's policy as the department constantly shifts many of the more than 600 children in its care among the 176 foster homes.

"If the board wants us to bring all such cases before the board we'll be glad to," Ellis said.

Board member Tom Slate said every board member has a right to receive a confidential report from the Welfare Dept. on any case. He said he's had "good" cooperation from Ellis in the past.

The issue came up at the board's monthly meeting. Sumner said the question was "whether or not we're going to support the administration in this action." The board took no formal action.

RETROACTIVE SUPPORT

Sumner also proposed that the Welfare Dept. support the 15-year-old boy who is staying at the Crenshaws' home, retroactive to Feb. 5 when the children's support was cut off by the Welfare Dept. An elder brother and sister hope to support the two sisters.

Sumner's motion died without a second. Another motion, that the boy receive $46.50 a month from the department if Judge Woolfolk said the Crenshaws needed it, also was not passed.

Ellis said of the motions, if passed, "We might as well turn over the operation of foster homes to the juvenile court."

Sumner said Ellis' contention that the Crenshaws were "undesirable" as foster home parents was not borne out by "their neighbors and the chief of police of East Point."

The board met later with Judge Woolfolk on the matter. Judge Woolfolk said the Crenshaws temporarily will have custody of the children until he completes an investigation to see if custody should not be made permanent.

"The people in East Point approve of your ruling very much," Sumner told Judge Woolfolk.

Mike Todd To Make Film of 'Don Quixote'

NEW YORK, Feb. 19 (AP)—Showman Mike Todd announced today plans for making a movie of the classic novel "Don Quixote" in Spain and for filming 10 operas at La Scala Opera House in Milan, Italy.

Both projects, he said, will be under way in the spring of 1958.

COMPLETE PEST CONTROL
ORKIN
SINCE 1901
TR. 5-4541
WORLD'S LARGEST

Welfare Board Backs Fireproof Home for Aged

Fulton County Welfare Board went on record Tuesday backing a proposal that money for a modern fireproof home for the aged be included on the upcoming bond issue.

"There's a crying need for it in this county," said board member Tom Slate.

"There should be some better place for the old people," said Mrs. A. C. McLucas, board member. "They deserve something better than what they have. It's pathetic the way they've been pushed around."

Board member Preston Sumner said Fulton County "has shown too much indifference in the past 20 years in how the old folks spend their last days."

Slate pointed out the old folks' home, Battle Hill Haven, is a fire trap. "If a spark ever hits it, it'll go up in a flash."

Mrs. McLucas recommended a new home for the aged be located "where they can have flowers" and not be located in Grady Hospital, as proposed by some groups.

Letters Will Be Scooted By Decatur 3-Wheelers

Decatur's pavement pounding postmen will get a lift within the next month or two.

A fleet of 18 three-wheel motor scooters will be put into service in the residential areas to expedite delivery, the Post Office Department in Atlanta said Monday.

The red, white and blue scooters—completely enclosed to protect the driver and mail from the elements—should be ready for delivery and service within 30 to 60 days, H. B. Dean, regional director of the Post Office Department, said.

Decatur homeowners will be requested to move their mail boxes from locations on porches and houses to the edge of the road, W. C. Lovejoy Jr., Decatur postmaster said. The move, he emphasized, is not mandatory, but will aid the postal department tremendously.

Decatur will be the first city in the world to have its entire residential delivery motorized, Dean said. Downtown delivery in business section will continue under the present system.

DECATUR MAILMEN TO SCOOT MAIL

Atlanta Rehabilitation Center Plan Pushed As Doctors Are Told It's an Urgent Need

By KATHERINE BARNWELL

A New York rehabilitation expert told doctors here Tuesday that Atlanta "urgently needs" a comprehensive rehabilitation center—and a few hours later an Atlanta group voted to incorporate for the purpose of establishing such a center.

Dr. Donald A. Covalt of the New York University-Bellevue Medical Center, who addressed the Atlanta Graduate Medical Assembly at the Biltmore Hotel, said Georgia "leads the nation" in the number of persons rehabilitated under its state program.

"But where do you send your severely disabled to be rehabilitated?" he asked. "You send them out of state. . . . This community should have a rehabilitation center to serve Atlanta and Georgia."

AGREE TO PUSH PLANS

Dr. Covalt met later with the board of trustees for establishing a rehabilitation center here—a project of the Atlanta Chamber of Commerce health committee. The board, headed by H. W. Indell, agreed to incorporate to push plans for the center.

Mills B. Lane, president of the Citizens & Southern National Bank, was appointed by Indell to expedite the incorporation and serve as chairman of an executive committee for the project.

"There is no doubt a rehabilitation center is needed," Indell said, "and it is up to us to act quickly."

He said part of the funds necessary to build a center—estimated at $1,500,000—probably could be obtained from the federal government under the Medical Facilities Act of 1954.

Dr. Covalt said the need for rehabilitation is growing rapidly because doctors are saving the lives of more patients who have strokes, polio, cerebral palsy and various chronic diseases—"and these patients need help to become self-sufficient."

PATIENTS SENT OUT OF STATE

Pope Jarrell, director of the Vocational Rehabilitation Division, Georgia Health Department, said Georgia has sent 60 patients to one out-of-state rehabilitation center in the past four years a a cost of $305,000. He said it would be easier and cheaper to rehabilitate patients here "if we had the proper facilities."

Dr. Harriet E. Gillette of Atlanta, specialist in physical medicine, said Georgia probably should have five subcenters over the state to work with a main rehabilitation center in Atlanta.

Speakers at the Atlanta Graduate Medical Assembly covered subjects ranging from common foot ailments to the effects of cigarette smoking.

Dr. Mark Coventry of the Mayo Clinic, Rochester, Minn., said surgery is often the "simplest and most conservative way to treat corns on the feet." He said bunions on the feet also can be relieved surgically.

Dr. Arthur P. Stout, emeritus professor of surgery at Columbia University and an outstanding pathologist, said his research studies of trachea and bronchial tubes from 117 dead patients "point strongly to the conclusion that cigarette smoke is cancer producing."

Quake Jolts Tehachapi

TEHACHAPI, Calif., Feb. 19 (AP)—An earthquake jolted Tehachapi just before 9 a.m. today. No damage was reported.

TODAY'S EVENTS

SERTOMA CLUB—YMCA, 12:30 p.m.
EXECUTIVE SECRETARIES CLUB—YMCA, 12:30 p.m.
AIRPORT AREA KIWANIS CLUB—2214 Stewart Ave., SW., 12:15 p.m.
UNIVERSITY OF ALABAMA ALUMNI CLUB—Town House, 12:30 p.m.
CROSS KEYS KIWANIS CLUB—Dogwood Restaurant, 6:30 p.m.
RED CROSS—Biltmore Plaza, 12:30 p.m.
BANK COMMUNITY COUNCIL.—Rose Hill High School, noon. Joseph Gross, community planning consultant.
NATIONAL PEANUT COUNCIL—Biltmore, 6 p.m.
ATLANTA MASONIC CLUB NO. 151—Shrine Temple, 12:15 p.m. Rev. James W. May, "Printing of the First English Bible."
ALCOHOLICS ANONYMOUS—Crosstown, 1115 Gordon St., SW., 8 p.m.
ALCOHOLICS ANONYMOUS — Amley Park, First Presbyterian Church, 8 p.m.
ALCOHOLICS ANONYMOUS—Northside Beginners, Cathedral of St. Philip, 8 p.m.

WOW
You should see who is going to be at the
PICKRICK CAFETERIA TONIGHT

No Movies On Sundays For Decatur

By HAROLD RHODEN

The Decatur city commission Tuesday night rescinded an order to permit Sunday movies issued at a meeting called in December. About 50 persons present thundered their approval after the unanimous vote was taken.

A spokesman said movies had operated on Sunday "only once or twice" since the order was granted. Many church representatives said they had not heard of the permit until as late as Monday afternoon, despite a provision in December 18 minutes that a public hearing be held on the order.

Dr. Dick Hall, pastor of the First Baptist Church, said his group "did not sanction desecration of God's Sabbath" with the showing of Sunday movies. The pastor said one of his biggest joys was living in a city where a theological seminary, children's home and Christian college were located. To break down the ordinances prohibiting Sunday movies would be "breaking down one of the city's best selling points to good, church-going people," he added.

Mrs. Thomas J. Gordon, president of the Better Films Committee, said they learned of the order "only by accident." The theater group knows "exactly how we feel," she said. The committee represents every church, civic club and Parent-Teacher Association in Decatur, she added.

Mayor James F. Redding told the group when the order was passed in December, he voted for it only on the condition that the provision be put in the minutes for a public hearing.

According to minutes of the Dec. 18 meeting, former Commissioner Charles D. Livsey "moved that a permit be granted for operating the Decatur Theater for the showing of Sunday movies to begin not earlier than 2 p.m. Sunday and with the provision that the commission reserve the right to hold a public hearing for the purpose of rescinding the said permit." The motion, introduced at a called meeting between theater officials and city, was seconded by Mayor Redding.

The commission voted to wage an all-out war on privies in the city. The group authorized City Manager John D. Powell to notify all property owners that use privies the city's sanitary code would be enforced within "a reasonable time."

Talmadge Says New Farm Funds 'Vindicate' Southern Complaints

WASHINGTON, Feb. 19 (AP)—Sen. Talmadge (D-Ga) said today the Agriculture Department's recent announcement that additional money will be made available for the cotton and tobacco soil bank programs is "a vindication" of complaints by Southern farmers.

"This action is a vindication of the complaints of farmers in Georgia and the Southeast about the discriminatory and inequitable manner in which the soil bank acreage reserve program was administered at its inception and means that all cotton and flue cured tobacco growers are now assured of maximum soil bank benefits within the established limits and can proceed immediately to sign agreements," he said.

Farmers in Georgia and the Southeast, Talmadge said, still are not receiving their proportionate share of benefits.

TODAY'S 45c SPECIAL
★ Baked Pork Chop With Dressing
★ Spanish Rice or
★ Fried Sauer Kraut
★ Bread and Butter
TOWN HOUSE CAFETERIA
110 FORSYTH ST., N.W.

USE WANT ADS—JA. 3-3636

Davison's OF DIXIE

Pack up and Go in a Tiffany Traveler

12.98

Wonderful, packable Nylon jersey that washes and dries without the tiniest wrinkle. In jewel prints, sapphire, topaz and amethyst. Sizes 12 to 20 and 12½ to 22½.

Davison's House & Town Shop, Second Floor
Also Athens, Macon, Columbus and Augusta

Wrinkle-free Sheers by Frances Dexter

22.98

The 1957 shirtwaist in easy-to-care-for acetate rayon textured with a tiny nub. Navy, rose or blue, all with jeweled buttons. Sizes 12½ to 24½, 38 to 44.

Mail coupon or phone JA. 2-7612
Misses' Dresses, Second Floor

DAVISON'S 2/20/'57 House and Town Shop,
Phone JA. 2-7612 Misses' Dresses, Second Floor
Please send me the following dresses:

Item	Size	Color	2nd Color
Tiffany			
Frances Dexter			

Name
Address
City State
Include 30c for postage, handling charges and insurance on prepaid, out-of-town orders. Add 3% state sales tax.

We were in no hurry to bottle this Gin

1857 1957
100 YEARS OF LEADERSHIP

Seagram's Golden Gin

GOOD THINGS cannot be hurried. Before it is bottled, Seagram's Golden Gin goes through an extra step of natural mellowing not used in the manufacture of the usual type of gin. This extra step takes extra time. But what a remarkable difference it makes—a difference you can see and taste.

First of all, this extra time softens the color of Seagram's Gin naturally—from white to subtle gold. But even more important, its taste is mellowed to a rare, wonderful smoothness and appetizing, yet gentle, extra-dryness.

If you like gin drinks you owe it to yourself to have them perfectly made with Seagram's Golden Gin, the gin that's timed to perfection. Seagram-Distillers Company, New York City. 90 Proof, Distilled Dry Gin, Distilled from American Grain.

The Golden Touch of Hospitality

THE ATLANTA CONSTITUTION

For 89 Years The South's Standard Newspaper

CLARK HOWELL, Publisher — RALPH McGILL, Editor

Established June 16, 1868

Issued daily except New Year's, July 4, Labor Day, Thanksgiving and Christmas and entered as second-class matter at the Post Office at Atlanta under Act of March 3, 1879.

The Atlanta Constitution (morning), and The Atlanta Journal (evening), and The Atlanta Constitution and The Atlanta Journal (Sunday), published by Atlanta Newspapers, Inc., 10 Forsyth St., Atlanta, Georgia.

Subscription rates by carrier: Morning and Sunday or evening and Sunday, 1 week, 45c; 1 month, $1.95; 3 months, $5.85; 6 months, $11.70; 1 year, $23.40. Morning or evening, daily only, 1 week, 30c; 1 month, $1.30; 3 months, $3.90; 6 months, $7.80; 1 year, $15.60. Morning, evening and Sunday (12 issues), 1 week, 75c; 1 month, $3.25; 3 months, $9.75; 6 months, $19.50; 1 year, $39.00. Subscription prices by mail on request. Single copies: Daily, 5c; Sunday, 15c, plus 3% sales tax on sales and deliveries made within the State of Georgia.

Page 4 — WEDNESDAY, FEBRUARY 20, 1957

Carnage on Roads Gets a Green Light

In his state-of-the-state speech at the opening of the General Assembly session in January, Gov. Marvin Griffin made highway safety one of his main recommendations for action. He proposed a seven-point program to strengthen education and enforcement which made a lot of sense.

Included in his recommendations were proposals to require driver-training courses in the schools, closer supervision of the licensing program, criminal penalties and civil liability for operating an unsafe motor vehicle on the roads, strengthening the state patrol, and studies toward establishing a modern, statewide uniform system of traffic courts.

In spite of highly enlightening testimony at public hearings conducted by Sen. Peyton Hawes' highway safety committee, the only thing done about traffic at this session is authorization to strengthen the state patrol to 500 members when and if funds are available.

The House yesterday shelved the driver-training bill mostly from uncertainty about how it would be financed. It previously had rejected measures to require compulsory liability insurance, to tighten penalties for drunk driving and other violations and to end the fee system.

Presumably the studies looking toward a better system of traffic courts will continue. This is the key to enforcement as proved in many recent stories about speed traps and inconsistencies throughout the state. Surely the next session of the Assembly will give this further attention along with the other proposals which have fallen by the wayside.

While legislative independence is a goal to be desired, life saving is equally desirable. And in this instance, the governor's motives and recommendations were wholly sound.

Meanwhile, although there has been an encouraging drop in traffic deaths in the first six weeks of this year, we can anticipate at least another thousand fatalities in 1957 and millions in property damage.

We trust that members of the Assembly will have some feeling of responsibility and a slight twinge of conscience when the weekend headlines blare forth their news of men, women and children and even of entire families being wiped out on the highways.

* * *

Let's Hope This Settles The Problem of Jekyll

Action by the House of Representatives yesterday, approving the Senate amendment to the Jekyll Island bill which will set up a new governing authority could prove to be the most constructive bit of legislation of the entire session.

Replacing the present citizen authority with a team of five state officials, including Auditor B. E. Thrasher and Secretary of State Ben Fortson, should accomplish what the governor has said he wanted—to take the island out of politics as far as it can be done without outright sale.

Sponsors of the amendment, in which the governor concurred, were Rep. George Smith in the House and Sen. Peyton Hawes. Rep. Charles Gowen, author of the original measure, did not oppose the change.

When it starts functioning, the new authority has a great opportunity for service and for restoring public confidence in Jekyll. Not only that, but it can steer its development back on the road to a splendid recreation center and beach park for all the people of the state. And while lot sales are authorized, the new body can go slow on that while reserving everything possible for public development.

The assembly and the administration can be sure that the weight of public opinion supports them in this action. While it will take time, Jekyll's potential can and will be realized.

* * *

Doctors, Patients Benefit From Medical Assembly

Conferences such as the Atlanta Graduate Medical Assembly, which ends here today, make for a healthier world.

The meetings allow doctors opportunities to discuss the latest findings in the medical profession with top specialists in various fields.

Particularly encouraging at the current meeting is the stress being placed on new developments in combatting such killers as cancer and heart ailments.

Those who have lost loved ones to the ravages of cancer certainly look forward to what Dr. Joseph H. Burchenal, professor of medicine at Cornell Medical School, describes as the "golden age" of treating cancer patients with drugs. May it come even sooner than the 20 years which he predicts will be required.

The approximately 1,000 doctors who are attending will return to their respective practices with new knowledge on a wide variety of treatments for various illnesses. Their patients will benefit.

Atlanta is proud to be host to such a distinguished group.

* * *

What's Behind Holdup Of Anti-Lottery Bill?

A good many Georgia legislators are downright squeamish when it comes to enacting laws that would crack down on certain types of undesirable operators.

Members of the Senate Penal and Correctional Affairs Committee have come up with some illogical reasons, to put it mildly, as to why they tabled a bill which would provide a mandatory sentence of six months to a year on the second conviction of lottery.

The measure had passed the House by a vote of 137 to 8. It was introduced by the three representatives from Chatham County.

Here are some of the excuses given for tabling it:

Sen. Grover Newman of Buchanan "heard" the bill was meant to embarrass the senator from Savannah. Sen. Marcus Mashburn of Cumming voted to table the bill but said he is not opposed to it and hadn't read it.

Sen. Ralph L. Crawford, a Savannah lawyer, denied that he opposes the bill and says it would not embarrass him.

Rep. Frank Cheatham of Chatham said the bill would not embarrass anyone but lottery operators.

Sen. Wilton Hill of Reidsville, committee chairman, said he is not personally opposed to the bill nor is he opposed to its reconsideration.

Then what in tarnation is behind the holdup?

Lottery is a multi-million dollar business in Georgia. It's difficult to understand any coddling attitude toward it.

* * *

Airport Taxing Battle Ends Happily for Now

While it is inconceivable that the airport bill proposed by Clayton County legislators Edgar Blalock and Bill Lee could have become law, they are to be commended for withdrawing it. In fact, all officials concerned are due praise for reaching an acceptable compromise.

Fraught with consequences for the future of the airport and to the whole system of municipal and county financing in Georgia, the bill was bad from every standpoint.

Let's not lose sight of one lesson growing out of this controversy. Growth of the metropolitan Atlanta area is not without pains. All incorporated communities, including Atlanta proper, are interdependent. They must live and work together for the orderly advancement of everybody. Where progress hurts, efforts must be made to ease the pain.

It behooves all officials then to work out these problems before they reach the crisis stage. A little diplomacy and a little less hardheadedness might work wonders in keeping down ruffled feelings.

* * *

Commendation Is Due Ninety House Members

Two things make less saddening the otherwise futile and harmful resolution passed by the Georgia House Monday calling for impeachment of six members of the U.S. Supreme Court.

We speak of the courage of Rep. Raymond Reed of Cobb County in speaking against it and the refusal of 90 members of the House to vote for it—33 voting against and 57 not voting at all.

The saddening part of it all is that there is no chance at all of the resolution being taken seriously anywhere. It will not change, abolish or curb the court's powers.

The resolution will harden public opinion in most of the country against the South's cause, making us something of a laughing stock. It will make the Georgia delegation's job in Washington even more difficult. It accomplishes nothing and can cause much harm.

We hope the country will look at Rep. Reed and the 90 members of the House who did not vote for the bill. Unfortunately, such probably will not be the case.

Dallas Morning News

A tongue-in-cheek editorial in the Texas Tax Journal comments on the way many newspaper stories report automobile accidents.

"Judging by news reports," the Tax Journal said, "modern cars with their high-powered engines and supersonic speeds react in very strange ways.

"Almost daily one reads, 'car left highway on curve,' or 'car pulled out of traffic lane without warning,' or 'car went out of control and rolled over bank into river—bodies not yet found.'

"What ails the modern automobile? Why has it taken on these homicidal tendencies?"

Braly

'At Least I Can Recognize the Cigar!'

Pulse of the Public

Must We Stand By and Watch the Assembly Assault U.S. Constitution Again and Again?

Atlanta—I should like to protest the Murphy-Bagby Bill, which has the intent of hindering the NAACP by making it a misdemeanor to make test cases in the courts of the constitutionality of laws.

I am a firm segregationist. However this bill would do harm to the rights of all citizens. To infringe the right of testing the constitutionality of laws would tend to make the power of government absolute, as there could be no appeal from its actions and it might do as it chose. This is against the spirit of constitutional government which puts limits on its own powers.

This bill also is a violation of the First and Fourteenth Amendments which guarantee the right of citizens "Peaceably to assemble and to petition the government for the redress of grievances."

Citizens should never allow themselves to be prevented from protesting laws which they consider unjust, no matter what strictures government or public opinion seek to place on it.

FRANK G. WOODRUFF Jr.

* * *

He Regards Violence As Not-Welcome Sign

Mount Vernon, Iowa—An airline advertisement in a magazine invites me to fly to Georgia and a resort advertisement invites me to play golf there. No thanks! I'll stay here and freeze my ears off.

I've been reading in various publications about the economic pressure put on Kiononia Farms near Americus and about terrorists spraying lead and tossing dynamite.

I was not afraid to go to Chicago when the gangsters were in their heyday, but I'm going to stay away from those gun-toting Georgia characters. Georgia advertisers don't need to waste their money on me.

WALTER GORMLY.

* * *

Ode to Kelly Street In the 'Gay Nineties'

Atlanta:

Yesterday I walked down dear old Kelly street,
Dreaming dreams of days gone by,
Seeking "Echoes from the Ranch"—
But heard in the breeze only a sigh!

At every step my spirit rose—
Surely in the next block I'd see
My old home abloom with blossoms
And my favorite crabapple tree!

It must have been thrilling, my escort said,
Kelly street in the nineties gay!
The gardens, meadows and orchards,
It had to be—for you lived out that way!

But you can't go back again, you know,
Again teasingly I hear.
But the very thought to see beauty like that
Is beautiful, my dear!

JULIA FOLSOM HARGRAVE.

* * *

Northerner Supports Kiononia Farms Stand

Penn Yan, N.Y.—I have just been reading in the Christian Century of Feb. 13 about the terrorist outrages against Kiononia Farms. The Century reports that The Constitution has called editorially for protection for Kiononia against these terrorists.

We Northerners, far away from the battle and safe from retaliation, hardly can realize what courage it takes to say what you have said. But now that you have said it, perhaps more of the good people of the community will dare to stand up against terror.

More power to you.

MRS. LEON F. WOOD.

* * *

Jekyll Island Publicity Called Job Well Done

Americus—If, as the governor says, the newspapers put Jekyll Island in politics, you sure did a good job.

T. L. "NEIGHBOR" MARTIN.

Gainesville Daily Times

Will Citizens Meekly Submit To Propaganda Machine?

While Georgia demeans her honor with patently unconstitutional segregation laws and enacts bills that will curb the freedoms of all her citizens, other states in the South are moving in more reasonable and practical directions. In this session of the General Assembly a bill has become law that will permit state tax funds to be used for propaganda telling, "the Southern point of view" in other states.

Some definitions of the "Southern" point of view reach an extremism that many Georgians do not concur in. Not only will the South be harmed if such vitriol is broadcast about the nation, but agree or disagree, all Georgians will be thought of as sponsoring the views.

For the state to go into the propaganda business and assume political attitudes for its citizens and for the state to use tax money for such a purpose is unthinkable.

But the law is passed and now our tax money will support the efforts of some Georgia Goebbels. And even if we agree with every word this canned opinion machine puts out, we still regard the entire setup as a usurpation of individual rights and freedoms.

Now comes a proposal that any agency in Georgia "attempting to influence or persuade others" may be investigated by the state. This would open any newspaper, civic club, public speaker, school teacher or minister to official inquiry.

These are lengths to which officials will go, not to protect the customs of racial separation, because the laws are too flimsy and silly to do that, but to impress on the minds of the gullible a political accomplishment.

So far Georgia's increasingly complex pattern of segregation laws has not received a direct test. We fear they will crumple like tissue paper when that test comes.

Since the state has permitted no provisions for local determination of such issues, has placed decision entirely in the hands of state authorities, has perched the entire public school system on insecure stilts and has sic'd the dog of fear on the seat of reason, we will then have the very chaos we so desperately need to avoid.

Seven states have designed student assignment laws, all except Virginia's placing responsibility on local boards, that may well avoid the sudden and therefore disastrous imposition of a court order on their school systems.

Some features of three of these have been held invalid already by federal courts, but other features remain in force.

Such laws are being written and applied, laws that grant the states as much time as possible and as sound a basis for maintaining custom as does Georgia's hodgepodge of restrictive codes.

We do not lose freedom in a fell swoop, overnight. We lose it by ignoring the nibbling on it, ignoring the petty, seemingly unimportant tampering with its over-all structure. Who is in office when the reckoning comes will be a sad and bitter man indeed.

Leo Aikman

One if by Land, Two by the Sea

Uncle Ken-esaw says: "I was listening to the radio 'tother morning and I heerd that news feller say up in Indianny they wuz a feller interduced a bill so as all cars and trucks would have to carry on their back a pair 'o light-up signs sayin' "Pass" and "Don't Pass." I'm not so sure I like the idee. Might be all right if you could depend on it, but they is always some jokers would say "Pass" jist so's they could see you might near git hit. If not actually, I reckon Georgia legislators would know about what to do with a bill about "Pass" and "Don't Pass." They ought to. They been watchin' the lights blinkin' frum the guv'nor's office long enough."

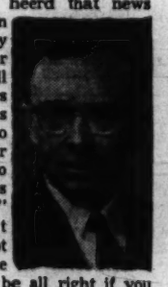

* * *

JEST FOR TODAY: Teacher to mother, "Does your child have a good musical background?"

Mother to teacher: "I'll say she does. Just name any song and she'll tell you what's on the other side of the record."

* * *

I LIKE THIS: "Most motorists drive as if they owned the road when they've only made a down payment on the car."

* * *

SIGN OF THE TIMES: "Batteries Charged—All Work Strictly Cash," reported as appearing on auto repair shop.

* * *

HIGHLINES: The Warner Robins High School paper asked for letters on why students should not "pet" at school. One fellow said he was opposed to it "because there is not enough time between classes."—Cooper Etheridge in the Houston Home Journal.

The two occasions when a man drives most carefully: when piloting the old dilapidated jalopy to the dealer's for a trade-in and then on his way home in the new car. —A. C. Jolly in the Bartow Herald.

A wise man once said if you were not handsome at 20, strong at 30, wise at 40 and rich at 50, you'd never been handsome, strong, wise or rich. Time's running out fer some of us.—Beth Williams in the Quitman Free Press.

What amazes me is how women with long, nicely manicured fingernails, keep them that way and drive an automobile with push-button drive.—Lloyd Gulledge in the Dalton News. (Note: Well, they do say the woman who had dishpan hands has now got push-button fingers.)

Charles L. Allen

It's Not Necessary To Live Like an Ant

"If therefore thine eye be single, thy whole body shall be full of light" (Matthew 6:22). A manufacturer of desk pads says that the average businessman today requires a daily memo sheet which is twice as long as those his counterparts of a generation ago needed. Perhaps this confirms a feeling which many of us have that all of life is becoming increasingly complex.

One hundred years ago Henry Thoreau left his family home and went to Walden Pond near Concord, Mass. He built a little shack where for a number of months he lived a simple existence. He felt that somehow he, along with his contemporaries, was missing something essential in life. Daily living had become so involved that he didn't feel he had time to live.

I'm not suggesting that we abandon our homes and pitch a tent by some quiet body of water. Most of us couldn't do this if we wanted to. We have family responsibilities which Thoreau never shared. We have community responsibilities which we feel to be important.

But Thoreau's record of his experiment, called "Walden," is a mighty suggestive volume.

"I went to the woods because I wished to live deliberately," he wrote, "to front only the essential facts of life and see if I could learn what it had to teach, and not, when I came to die, discover that I had not lived. I did not wish to live what was not life, living is so dear."

Then Thoreau wrote a line which somehow seems to describe much of the kind of life we know. "Still we live meanly, like ants. Our life is frittered away by detail." His recommendation is that we simplify our lives.

There is much more in his book that is challenging and sobering. Perhaps you may want to read his book yourself.

I don't hanker to escape from the world and find solace in the woods. But like Thoreau I want to live my life fully and not fritter it away on nonessentials. How is it possible, in the kind of world which increasingly demands longer memo pads, to live deliberately?

First, we must give some thought to our lives and the meaning, purpose and significance of life. Second, we must single out the most meaningful activities. Third, we must determine how the unessential activities can be eliminated. Fourth, we must concentrate positively on those things that are full of meaning for us.

Christ said that when our lives are full of singleness of purpose, then our whole life is full of light. He was referring to life's religious values but, like all of His teachings, He speaks of the kind of pattern all of our life should embrace.

Roscoe Drummond

Capitalist Prosperity Confuses Marxists

WASHINGTON—What is worrying the Kremlin, among other worries, is that many, many satellite Communists in Poland, Hungary and elsewhere are beginning to demand and are beginning to get from their own intellectuals some of the facts about what life is like in a Western capitalist country. And they are asking the most disturbing questions.

What do you figure a dedicated, reasonably independent - minded Marxist really thinks when he starts to open his mind and to get a firsthand view of how workers fare under capitalism?

The best answer is contained in an engrossing article published recently in "Po Prostu" (Straightforwardly), a Polish weekly newspaper founded in 1954 by a group of young Communists. After it quit being a party organ, its circulation went from 10,000 to 100,000 and it is recognized today as one of the most intelligent and nonconformist Polish newspapers.

One of its special writers made a journey to Austria and Switzerland, and he refused to dismiss with the usual Marxist dialectics what he saw with his own eyes.

He was impressed profoundly by the "prosperity of capitalist Europe as compared with the people's democracies."

"How did it happen," he asked in his article, "that, in spite of all (Marxist) expectations, the capitalist countries were able to avoid an economic crisis?

"How is it," he asked, "that the standard of life and tempo with which it develops is higher than in Poland?"

Here is a sincere Marxist who, after seeing some of western Europe for himself, is from the standpoint of the party line asking all the wrong questions and is certain that official Communist answers simply aren't good enough.

"It is very important," he wrote, "to reconsider our thesis about the position of the working classes in the capitalist system, about the pauperization of the working aristocracy . . . the heedless, simplified, ignorant opinions we had formed."

He declares that Marxists must look at the truth about capitalism for these reasons:

"Because the standard of life of the working classes has become, not lower, but higher in the course of the past 10 years in the capitalist states. The thesis about pauperization of the working classes cannot be defended by means of any statistical trick.

"Because it is a substantial part of the working classes and not a minority which is being well paid."

What, then, would this Marxist have Marxism do? His answer in "Po Prostu" is: "We will not achieve success in peaceful competition, we will not convince the masses in capitalist countries of our superiority, and lastly, we will not satisfy our own community, if the higher tempo of production is not followed by a higher standard of living, industrial modernization, better housing conditions and better organization of work."

But there is another answer and Marxists as honest as this writer may find it—that Western capitalism can do the whole job better—with freedom, too.

Thomas L. Stokes

Civil Rights Storm To Burst on Senate

WASHINGTON—A political poker game over civil rights legislation is going on in Congress. At this early stage Atty. Gen. Herbert Brownell Jr., who is sitting in for the Eisenhower administration and the Republican Party, seems to hold the best cards. As the play goes on across committee tables at the Capitol, the principals and most everybody else is conscious of the political stakes.

At times the political stakes claim more attention than the deeper issue involved, which is the protection of citizens in exercise of their rights, including the right to vote.

It is the Democrats who find themselves in a dilemma that could damage their party seriously. The evidence is plain for all to read in the swing of Negro votes in the last election to President Eisenhower, not only in the North but also in the South. In the South the shift became a factor in helping the Republicans to break the once-solid South twice in a row. The reason for the shift also is plain—the blocking of civil rights legislation in the Democratic-controlled Senate last year toward the close of Congress and on the eve of the political campaign.

Atty. Gen. Brownell did not miss the lesson for his party in that shift of Negro voters. So, while a year ago he delayed submission of a civil rights program to Congress until late in the session, this time he came in quite early with his program. It is a moderate one and currently the subject of public hearings in House and Senate.

Against that program Southern Democrats are ready to raise all possible barriers. They are frank about that. But Chairman Celler (D-NY), of the House Judiciary Committee, has set a deadline for the end of hearings on Feb. 26 and the bill is expected to pass the House at a not too distant date.

The problem again is the Senate, as it was last year.

There Sen. Hennings (D-Mo), chairman of the Senate Judiciary Constitutional Rights Subcommittee, tried to avoid hearings again by his group or at least to curtail this year's hearings. But Sen. Eastland (D-Miss), judiciary committee chairman, added a couple of Southern Democrats to the subcommittee who helped to forestall any hasty procedure.

The leisurely pace last week was due largely to the deliberate pace set by one of the Southerners—Sen. Sam Ervin (D-NC), who used to be a state supreme court justice.

Sen. Ervin adopted rather the manner of the Southern country lawyer in his cross-examination of Atty. Gen. Brownell, spinning it out in such detail about legal technicalities that the attorney general had to return twice after his initial appearance. Sen Ervin found a match in the attorney general, who knows a few tricks himself and is apt and quick at repartee.

Mr. Brownell is aware that the Eisenhower administration is likely to gain, whatever happens. Dilatory tactics by Southern Democrats will react unfavorably for that party among Negro voters, while adoption of the program will help the administration and the Republican Party.

Staff Photo—Charles Pugh

DEDICATE $250,000 TV CENTER—Representatives of five denominations Tuesday dedicated new $250,000 television facilities at the Protestant Radio and TV Center here. Left to right: Dr. John M. Alexander, president; Ernest Arnold, executive vice president, and Dr. James R. McCain, trustee, discuss future plans. The new facilities include the largest sound stage in the South.

House Authorizes Panel To Modernize Voting Laws

Georgia's House Tuesday passed a resolution authorizing a study commission to examine the state's election laws with a view to bringing them up to date.

The action, taken on motion of Rep. Howard Overby of Hall who said election laws have not been revised in 50 years, was one of three relating to the past.

The other two: 1. Allowed the Secretary of State and director of the Department of Archives and History to destroy records not considered of historical value but more than seven years old. 2. Authorized Gov. Griffin to spend $250,000 out of the contingent fund for the development of the Cherokee capital, New Echota, in Gordon County.

A bill which would have provided for a commission to study the possibility of selling the state-owned Western & Atlantic Railroad, acquired by the state in 1833, was defeated by a vote of 81 to 68.

Rep. Jack Murr's "caboose bill," a measure which would require the railroads to electrify the cabooses.

In other actions the House passed a bill by Rep. Roy McCracken to remove from the director of the State Department of Public Safety the right to revoke drivers' licenses for speeding. Under the bill only judges trying the cases will have the right to revoke licenses. The bill does not affect the safety director's authority in other violations, McCracken said.

Rep. Thomas A. Parker of Ware objected to the measure because, he said, "I don't think these mayor judges or these midnight courts should have the authority to take away my license."

The House unanimously passed two Senate bills. One of them would set salaries of all members of the Georgia Public Service Commission at $11,500. The other would provide that in cases of emergency, superintendents of state health institutions could grant short leaves of absence to inmates.

The House special judiciary committee approved for passage a bill which would allow the 39 solicitors general in the state to hold a referendum among themselves and decide if they wish to come under social security. Another bill approved by the committee made a misdemeanor with a possible fine of $1,000 of the act of defrauding an innkeeper or restaurant operator.

The education committee cleared a bill to fix school bus drivers' pay at a minimum of $100 a month, giving it a favorable report.

Quiet Moscow Safer

MOSCOW, Feb. 9 (UP) — M. Malov, Moscow's traffic chief, has announced that automobile accidents have been reduced 10 per cent since horn blowing was banned Aug. 1 of last year. He did not say what the accident rate is.

IS EVERYTHING PICKRICK?

USE WANT ADS—JA. 3-3636

SUPER CHIEF MARKET

2 BROAD ST. (Next to Woolworth's)

OPEN FOR BUSINESS

COME VISIT THE NEWEST MARKET
THE ONLY UPTOWN BUTCHER SHOP

GRAND OPENING SOON

SALE PRICES ALL THE TIME!

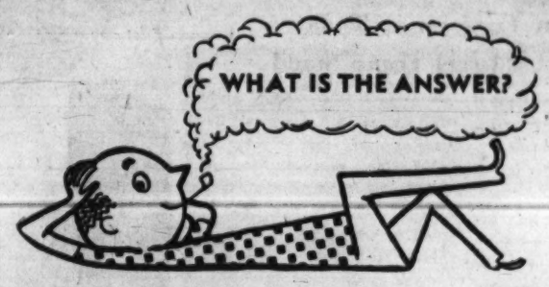

Twenty Dollars times 180 months plus 3½% per annum (current rate) compounded semi-annually equals $4,729.85.

Amazing but true . . . if you save only $20.00 per month for 180 months supplemented by our current rate of 3½% per annum, compounded semi-annually, you will have the total sum of $4,729.85.

THIS MAY BE YOUR ANSWER—if you are thinking in terms of security in the days ahead. Money to meet emergencies or to take advantage of your opportunities.

Write or call today for our "wheel of fortune" showing how simple it is to establish a savings account to educate your children, to take that long-planned trip or just plain security for that rainy day. The time to start is now . . . the place is Fulton County Federal . . . Georgia's Oldest Federal . . .

WHERE THOUSANDS SAVE MILLIONS

Member Savings and Loan Foundation
See ad in Life, Post and Readers Digest

Fulton County Federal
Savings and Loan Association

WILLIAM M. SCURRY, President HOLLIS E. MORRIS, Exec. Vice Pres.

MAIN OFFICE, 26 PRYOR ST. N.E. • BRANCH OFFICE, EAST POINT

Buckhead Branch: Peachtree at Paces Ferry Rd. Atlanta, Ga.

26 PRYOR ST., N.E., ATLANTA, GA.

East Point Branch: 108 Thompson Ave. Rear U. S. Post Office

Rep. McWhorter Wants Lawyers' Fees Kept Out of Big Compensation Payments

Rep. W. Hugh McWhorter proposed Tuesday to amend future compensation measures in the House which involve large amounts to insure that attorney's fees are not included in them.

The DeKalb legislator made the proposal as the result of a resolution to pay $10,000 to the mother of a 17-year-old Atlanta youth who was killed during the escape in 1955 of two DeKalb County convicts.

McWhorter charged before the House Appropriations Committee Monday that "too much" of the money requested in the resolution would go "to a bunch of lawyers."

McWhorter said Tuesday he was not opposed to compensating Mrs. Christine Howell Ivie, mother of John Charles Howell, but was concerned about where the money was going and whose responsibility it is to pay it.

McWhorter's charges before the committee caused Fulton Rep. Wilson Brooks, author of the resolution, to withdraw it from consideration.

The DeKalb legislator made the charge when it appeared the committee was about to override a subcommittee's unfavorable report on the resolution. McWhorter said he had learned that a "bunch of lawyers are getting the biggest part of the money. He said they would get about 40 per cent of it.

"You are not making any insinuation that I am collecting any of it?" Brooks asked McWhorter. "I haven't mentioned you by name," McWhorter replied.

McWhorter told the committee he was told by Mrs. Ivie that her attorneys had raised their fee from 33 and 1-3 per cent to 40 per cent after telling her they had to hire a "political lawyer" to get it approved.

Brooks told McWhorter before the committee that he, McWhorter, had first told him he was for it. "If you have reversed your position, I will withdraw it," he said.

Brooks said Tuesday that McWhorter had failed to attend a previous committee meeting at which Mrs. Ivie's attorney appeared. McWhorter could have questioned him then about what fees were involved, he added.

The Fulton legislator said he felt McWhorter had not shown him "proper courtesy" in the way he handled the matter. "If he felt there was something wrong with it, he should have brought it to my attention earlier and I would have withdrawn it," Brooks said.

McWhorter asserted that after he gets the mother to cancel her contract calling for 40 per cent fees, he will take the matter up with the State Board of Corrections and with DeKalb officials to see if they will share in the compensation.

Gene Patterson To Address Press Session at Athens

ATHENS, Feb. 19—Gene Patterson, executive editor of The Atlanta Constitution and Journal, will be guest speaker for The Constitution at the Georgia Press Institute here Thursday at 10 a.m., Editor Ralph McGill announced Tuesday.

Patterson will appear on the program in place of James Hagerty, presidential press secretary, whose duties forced him to return to Washington when President Eisenhower cut short his Georgia visit.

Patterson

Patterson, a native of Cook County, joined Atlanta Newspapers, Inc., following service as bureau manager for United Press in London.

The Press Institute opens here Wednesday night with a dinner meeting sponsored by the Athens Rotary Club and the University of Georgia. University President O. C. Aderhold is scheduled to address the meeting.

Prisoner Dies After Dental Shot

A 38-year-old Negro prisoner died at Fulton County's Bellwood Public Works Camp Tuesday after being given a shot by a dentist.

Warden Carl Mills identified the prisoner as Jesse Whitfield, who last address was 616 Larkin St., SW. Whitfield had been at the camp since Oct. 16, 1952, when he began serving a sentence of 7 to 10 years for burglary.

Whitfield was given a shot of revocain — similar to novacain. He was asked to take a seat to allow the medicine to take effect. He died, apparently from a "reaction" to the shot, before a Grady Hospital ambulance arrived, Mills said.

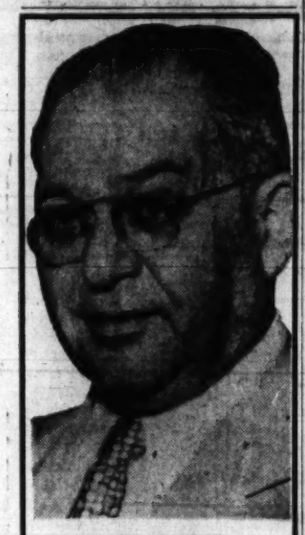

SAM COHEN

40th Anniversary

Come in today to see Sam Cohen's collection of fine imported and domestic fabrics for spring. A true artist in design and tailoring, Sam Cohen has served the South's best dressed men for 40 years.

As Atlanta and the South have grown, so too has the desire for the correct style, the right fit become important to the man in business. Mr. Cohen with his vast experience and Nick Regas, one of the nation's foremost designers, will assist you with the proper selection of style and model best suited for you, and it will cost you no more than a ready-made suit of comparable quality.

SAM COHEN
Tailor, Inc.
55 Forsyth St., N. W.
Established 1917

(Advertisement)

WARNING

—to thousands who take the drug containing Panithal for relief of pains due to—*

Arthritis and Rheumatism

Many sufferers who have experienced blessed, longer relief from pains of Arthritis and Rheumatism (far beyond their expectations) asked whether the New IMDRIN . . . now containing the powerful, safe, analgesic Panithal* . . . is the long-sought dramatic "cure."

The answer is: No product known to science including the highly-publicized and costly wonder drugs ACTH and Cortisone, is recognized by the Medical Profession as a cure!

However, evidence is overwhelming to support these facts about the safe, proven New IMDRIN with Panithal*: No drug (safe enough so no prescription is needed) relieves recurring pain of Arthritis and Rheumatism faster or longer than New IMDRIN . . . yet costs only pennies per tablet!

So that the proof is at our risk—the very first 72-tablet bottle of New IMDRIN must satisfy or your money back, even though each case is different. Don't miss the chance that New IMDRIN with Panithal* may help control recurring pains of Arthritis and Rheumatism. See your Druggist about New IMDRIN today. For extreme pains, consult your Physician.

(*Our brand name for Salicylamide)

Honestly Described

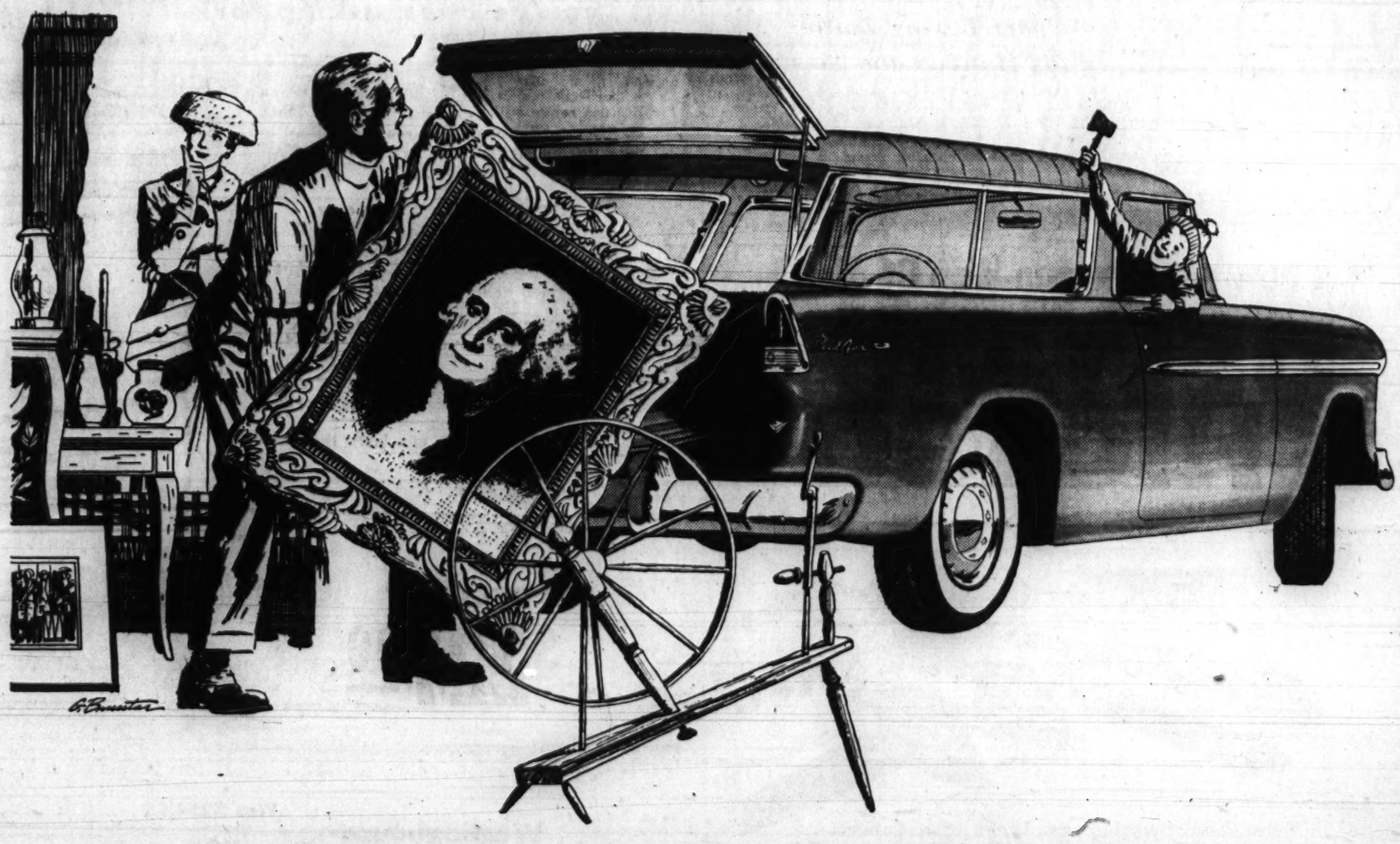

Our cars live up to what we say about them. . . . Our reputation depends on it.

It's all too easy to be carried away by enthusiasm and pride—all too easy to say "best" instead of "better." But practical, brass-tack business reasons convince us Chevrolet dealers that an honest description of our OK Used Cars will, in the long run, make more friends and close more sales. That's only *one* of the *six* basic reasons why our OK Used Cars are outstanding values. Read about the other five below. Then come in and see for yourself how our volume trading on the new Chevrolet (world's fastest selling new car) results in volume *savings* on our wide used car selection!

USED OK CARS CHEVROLET

Only franchised Chevrolet dealers display these famous trademarks

CAREFUL INSPECTION
Only the best can pass this test. They've got to satisfy our experts.

RECONDITIONED FOR PERFORMANCE
We've trained experts and modern facilities to do this job properly.

RECONDITIONED FOR SAFETY
We rebuild that "like-new" feeling of safety into OK Used Cars.

RECONDITIONED FOR VALUE
Restored so beautifully you'd think they'd have to cost much more!

SOLD WITH A WARRANTY
Our signature in writing shows we believe in the OK Used Car you buy.

CENTRAL CHEVROLET
2930 Peachtree Rd., N. E., CE. 7-4661, Atlanta

NALLEY CHEVROLET, INC.
2555 Stewart Ave., S. W., PO. 1-1191, Atlanta

DOWNTOWN CHEVROLET CO.
329 Whitehall St., S. W., MU. 8-5000, Atlanta

EAST POINT CHEVROLET DEALER, INC.
600 N. Main St., PO. 7-2611, East Point

JOHN SMITH COMPANY
536 W. Peachtree St., TR. 5-8111, Atlanta

SOUTHERN CHEVROLET, INC.
243 W. Ponce de Leon Ave., DR. 7-6413, Decatur

Block Israeli Sanctions, Senate Leaders Tell Ike

Bipartisan Conference Today To Take Up Israel Troop Stand

Continued From Page 1

any intention to support action against the Israelis.

Israel has refused to pull out of Gaza Strip and Gulf of Aqaba positions without guarantees that her shipping will not be barred from the gulf by Egypt and that the Gaza area will no longer be used to mount guerilla raids.

POLICY COMMITTEE

The Democratic Policy Committee, collective organ of the Democratic leadership, acted by formally endorsing a letter that the party's floor leader, Sen. Johnson (Tex) had sent Feb. 11 to Dulles.

The attack had been opened from the Republican side—specifically on Feb. 5 by Sen. Knowland (Calif), Republican floor leader. Knowland denounced as "immoral" and "insupportable" any punitive action against the Israelis if the Russians were to be allowed to go uncondemned.

Knowland was supported by three of his colleagues in the Republican leadership — Senators Bridges (NH), Saltonstall (Mass) and Wiley (Wisc).

Johnson first publicly entered the struggle yesterday with an admonition that the administration attempt no "coercion" against Israel.

GOES TO COLLEAGUES

Just after noon today he put before his eight colleagues of the Democratic Policy Committee, of which he is chairman, the Feb. 11 letter in which he had declared to Dulles:

". . . . the merits, the justice and the morality in this situation are clear against such imposition of economic sanctions (against the Israelis). It is my hope that you will instruct the American delegation to the United Nations to oppose with all its skill such a proposal if it is formally made."

Sen. Hennings (Mo), moved that the letter be adopted as the position of all the committee. Sen. Mansfield (Mont), assistant Democratic leader, seconded. All voted aye.

ANY EGYPT DELAY

Dulles said today the United States "would deplore it very much" if Egypt were to delay reopening of the Suez Canal.

The secretary was commenting on reports that Egypt was delaying the clearing of the canal.

State department officials disclosed later that ten days ago the department received information from Cairo leading it to believe Egypt intended to prevent reopening of the canal until Israel had withdrawn her forces from the gulf and the strip.

As a result, they added, Ambassador Raymond A. Hare told President Nasser last Friday the United States did not think there properly could be any connection between reopening the canal and Israeli withdrawal.

Main obstacles to resumption of canal traffic are two sunken ships loaded with ammunition. The Egyptian army has undertaken to remove the explosives.

Dulles said today that "we are still not without hope" that Israel will decide to withdraw to the armistice lines and rely upon assurances contained in a resolution of the U.N. and in statements of national policy, such as that which the United States has given.

MUST WAIT

On grounds that he must await the exchange of views between the President and congressional leaders, he refused to hint what would be the United States attitude toward a U.N. resolution calling for sanctions against Israel.

Both the President and Mrs. Eisenhower appeared dismayed by the rain as they stepped from the presidential plane today upon their return from Georgia.

"It doesn't look much like the sunny south," the first lady commented.

The President, who has been suffering from a mild cold, tapped his ear and told his wife that "My head is still stuffed up."

Associated Press Wirephoto
GIVES WARNING
Sen. Johnson

Urban Renewal, Streets Getting Bond Hearings

Expressway and highway improvements and urban redevelopment needs in the upcoming $70,000,000-plus joint Atlanta-Fulton County bond issue will be aired at two public hearings Wednesday.

Frank H. Neely, chairman of the roads and highways committee of the joint Citizens Advisory Bond Commission, has set a meeting to discuss highway needs for 3:30 p.m. in the small auditorium on the fifth floor of Rich's, Inc.

Fred J. Turner, chairman of the urban redevelopment committee of the bond group, has set a session for 2 p.m. on the second floor of the City Hall.

The public and officials have been invited to attend both meetings.

AEC Members Clash Over Atom Power

WASHINGTON, Feb. 19 (AP)—Disagreement among Atomic Energy Commission members over how best to promote peaceful nuclear energy development broke out anew today before the Senate-House Atomic Energy Committee.

AEC Chairman Lewis L. Strauss, reporting on developments in the past year, said "progress has been most encouraging" towards creating an independent atomic energy industry in this country.

Commissioner Thomas E. Murray, previously at odds with other members of the five-man AEC over how big a role the government should play, said today's programs are "not adequate" because, he said, private industry can't yet take over the job.

"The crisis in nuclear weapons and the world need for atomic power," Murray said, make it "urgent" that the government build large-scale reactors of the types most likely to prove successful in the search for a commercially feasible atomic plant to supply electric power.

Strauss said that by the end of 1957 five or maybe six atomic reactor plants will be putting out electric power in this country.

Only today, he continued, he got word from three private industry groups of an interest in atomic plant construction.

Soil Bank Boost Wins House Panel

Continued From Page 1

years. These payments would be fixed at $15 an acre.

Chief beneficiaries would be Southern cotton farmers and Great Plains wheat growers who have been forced by government controls to curtail plantings and divert their land to feed grains.

Southern farm congressmen support the plan. They have complained that most of last year's soil bank payments went to commercial corn growers in the Midwest.

The administration has urged Congress to approve separate emergency legislation to restore last year's corn program, which failed in a grower referendum last December to muster the necessary two-thirds vote required to keep it in operation.

The Democratic program boosts the corn planting allotment from 37.2 million acres to 43.2 million and allows farmers to receive soil bank payments on corn or other feed grain acreage equal to 18 per cent of their allotments. The total new allotment, plus 18 per cent, would equal 51 million acres, the figure the administration asked for.

$220,650 Building

Permit for construction of a $220,650 combination office and warehouse at 150 Brookwood Dr., NE, has been issued by William R. Wofford, building inspector. Jotin Realty Co. is owner. Strother-Barge Co. will do the work.

No U.S. Move for Sanctions Is Foreseen

Continued From Page 1

announced he was going to stay a week. He stayed 11 days. Then it was said he had changed his plans to deal personally with the Mideast situation.

This was true, for he intended all along to stay in Georgia until next Friday, but the reason for coming back was more to deal with the domestic political situation here than to handle any imminent international crisis.

What is happening is that all the principals in the Mideast situation—the United States, Israel and Egypt—are carrying on their diplomacy in the headlines of the world's press. Every move is made in public for its propaganda effect on Washington, Cairo or Tel Aviv, and this is what has made the situation look worse than it actually is.

The general feeling among well informed observers here is that Israel will revise its policy when it discovers it cannot force the United States and the United Nations to provide the guarantees Israel would like to have.

The Democratic senators in Washington are making a great display against a policy of sanctions against Israel, but Sen. Johnson of Texas, the majority leader, is not offering any "guarantees' to Israel any more than Dulles.

Like the officials of the Israeli embassy here, he knows the administration is not thinking of doing anything more than putting moral pressure on Tel Aviv. He is getting the headlines by standing forth as a champion of Israel and an opponent of "sanctions," but he is not proposing to "guarantee" free passage for Israel through the Gulf of Aqaba and neither are any of the other Democratic leaders.

Dulles took the lead originally in trying to break the Arab-Israeli stalemate by proposing that the United States should try to establish the principle of innocent passage through the Gulf of Aqaba.

If Israel had withdrawn and made common cause with the United States in this exercise, the weight of public opinion would have been taken off Israel and transferred to Egypt, for then Egypt would have had to defy U.S. and U.N. policy in order to keep Israel from passing through the Gulf of Aqaba.

Unfortunately, this move by Dulles was not made quietly but publicly, and this turned what promised to be a hopeful diplomatic move into an angry propaganda battle.

Nevertheless, the general belief here is that Israel eventually will withdraw its troops from Aqaba and Gaza and that the Dulles plan will be tried.

This would, of course, involve some risk for Israel, but again the risk has been exaggerated. For if Israel agreed to go along with the United States and the United Nations and Egypt defied both and tried to block the gulf, Israel would not be left helpless.

IF YOU ARE MOVING TO OR FROM ATLANTA

★ Don't leave behind your most valued possession.

★ You can have your credit record transferred at NO COST to you.

JA. 2-8331

Call or Write

CREDIT BUREAU OF ATLANTA
WALTON BLDG. ATLANTA, GA.

Westinghouse *Deluxe 40* for 1957

Here's the BIG 40" Electric Range with the popular 17" oven you've been asking for!

In response to hundreds of requests WESTINGHOUSE produced the "Deluxe 40" . . . 1957's hottest range value . . . to give you the finest electric cooking at a price you can't afford to pass up. See it today!

- PLUG-OUT UNIT . . . for easy cleaning
- MIRACLE SEAL OVEN . . . for perfect baking every time
- ROTARY CONTROLS . . . gives you 1001 heat settings
- AUTOMATIC CLOCK-TIMER . . . makes this range completely automatic
- COROX UNITS . . . now faster than ever

LIST PRICE
$289.95
Model WK

FOR ONLY
$227.00
and old range

Was $254.95
NOW
$177.00
and old range

Westinghouse
Speed-Electric
Range
Fully Automatic

You'll never know how easy cooking can be until you've cooked electrically on this fast, cool Westinghouse "Custom 36."

- 24 IN. WIDE; has extra capacity for big family meals — yet bakes a single cake perfectly.
- FIBERGLAS INSULATION is extra-thick on 6 sides of oven. Seals in heat — saves electricity, saves money.
- FOUR COROX UNITS are fast, economical. Divided top makes convenient work space.
- INFRA-RED BROILER quickly seals in natural juices to give that charcoal-broiled flavor.
- FINGERTIP CONTROL dials are easy to use, easy to clean.
- STORAGE DRAWER is full-width—keeps cooking utensils handy.

Model WJ

LIVE BETTER ELECTRICALLY WITH FULL HOUSEPOWER

GEORGIA POWER Company

A new morning non-stop DC-7 on

DELTA to CHICAGO

Leave at 8:40 am on a Golden Crown DC-7. Arrive in Chicago at 9:54 am (CST). Seven other Delta flights to Chicago, including Daycoaches at $27.70 and Nightcoaches at $26. all fares plus tax

COMMUTER SCHEDULE

To Chicago		From Chicago	
8:40 am	6:50 pm	7:35 am**	3:35 pm
9:10 am	7:00 pm	8:35 am	5:10 pm
12:30 pm	8:05 pm**	12:01 pm	6:15 pm
12:45 pm	3:45 am*	1:20 pm	10:05 pm*
			10:30 pm*

*Nightcoach **Daycoach

DC-7's are the world's finest and fastest airliners. They feature roomy seats, luxurious Skylounge, advanced sound-proofing and radiant heating. And the courtesy and hospitality on board are straight from the heart.

Phone: JAckson 4-3242 or call your Travel Agent

Delta AIR LINES
One of America's Pioneer Scheduled Airlines

Special Photo

WENT WITH THE WIND—Heavy winds overturned this brand-new 30-foot long house trailer Tuesday afternoon on wet pavement of the South Expressway near Jonesboro, the driver told Clayton County police. The refrigerator went through the roof, causing the entire structure to collapse. Furniture was scattered along road. Driver said he was delivering the trailer to Florida from a firm in Ohio.

Planes' Rockets Slash Lighthouse In Chesapeake Bay Target Mixup

POINT LOOKOUT, Md., Feb. 19 (AP)—Three Navy attack bombers on a routine flight last night apparently mistook a Chesapeake Bay lighthouse for a bombing target. Their rockets tore gashing holes in its wooden sides and ripped away much of the steel frame supports.

None of the four Coast Guardsmen in the lighthouse was injured, the Coast Guard said.

The propeller - driven planes, part of an all-weather squadron based at the naval air station at Atlantic City, were to make an attack on a common Navy target, a submerged ship about four miles west of the lighthouse.

The planes were AD5N Skyraiders.

One of the planes dropped flares. The other two made two passes at what they thought was their target, firing five - inch practice rockets.

The rockets—none carrying explosives—hit in front of the lighthouse and ricocheted into it, tearing at least three gaping holes about 18 inces in diameter in the frame siding.

Other rockets slammed into the steel beams supporting the building, completely severing several and bending others.

The four guardsmen were evacuated, but the light burned throughout the night. Its purpose is to warn shipping of the shallow water over which it is located.

The Navy began an investigation of the incident.

The four in the lighthouse were identified by the Coast Guard as Boatswain's Mate 1C Arnold W. Doyle, in charge of the station; Engineman 2C Donald M. Warner, Engineman 3C William T. Scott and Seaman David L. Farrell.

The airmen were not identified. house is located west of South Marsh Island, east of Point Lookout and south of Bloodsworth Island, which the Navy uses occasionally for shore bombardment practice.

Summerfield Takes Oath of Office Today

WASHINGTON, Feb. 19 (AP)—Postmaster General Summerfield will be sworn into office for a second term at a White House ceremony tomorrow. He is the only Cabinet member required to go through such a ceremony.

Under an old law, the term of the postmaster general expires 30 days after that of the President. President Eisenhower's first term ended Jan. 20.

STORE MANAGER
Position available for capable, experienced men's clothing salesman to manage local store. Attractive salary. Apply Henry Sperling, Webster Clothes, 56 Peachtree St., NE.

Bonn Minister Boils At Plane Fear Story

BONN, Germany, Feb. 19 (AP)—West German Defense Minister Franz Josef Strauss let his temper reach the boiling point today.

A German newspaper reported that he sat "with trembling knees" in a plane forced to turn back to Hamburg last week because of mechanical trouble.

Strauss, red-faced and angry, stormed into a news conference and described the story as:

"A stinking fake and a lie from start to finish."

Dock Wallopers Stay Idle As Haggling Is Continued

NEW YORK, Feb. 19 (AP)—The East Coast pier strike dragged into its second week today because of union-management deadlocks in two ports. More than 400 ships were tied up by the walkout by 45,000 dock workers.

The 25,000 longshoremen in New York harbor, the nation's largest port, ignored the shape-up whistles this morning. They stayed out on strike despite the fact the ink already was dry on their new three-year contract with New York shippers.

NEGOTIATIONS STALL

Dock wallopers from Portland, Me., to Hampton Roads, Va., stayed away from piers because of negotiations impasse in Baltimore and Norfolk.

Shippers in Baltimore, with 7,400 longshoremen, and Norfolk, with 4,500, refused to accept the "master contract" employers in the other Atlantic ports accepted to pave the way for an end to the strike that began Feb. 12.

TALKS CALLED OFF

The situation in New York was made even more acute by a new breakdown in negotiations between representatives of 4,000 striking national maritime union tugboat workers and their employers. The 19-day strike idled barges and forced ocean liners, freighters and other vessels to dock without the usual aid of tugs.

In Baltimore, the Steamship Trade Assn. called off talks with officials of the independent International Longshoremen's Assn. after rejecting coastwide bargaining. The shippers said contract terms reached by the union and the New York Shipping Assn. last Sunday were unsatisfactory. The New York association represents 170 of the nation's major shippers.

PESTS VEX YOU?
Call
NO-VEX PEST CONTROL
DIVISION OF
BRUCE TERMINIX CO.
TR. 2-7746
1101 Spring St., N. W.

Save at Lawrence's ON EXPERT
Upholstering

BETTER than New! Completely rebuilt and recovered . . .

Yes, completely! Every piece is rebuilt from the bare frame out, and a new cover of your selection is tailored to a perfect fit. Our years of experience and expert workmanship is your assurance of satisfaction. No matter how old and dilapidated your chairs or sofas are they can be made like new . . . at a fraction of the cost!

FREE! 17-PC. COFFEE SET with demi-tasse cups. Imported bone china with moss-rose decoration. Yours free with 2-pc. suite.

PHONE JA. 3-4671 to see over 200 cover samples in your home (Nights & Sundays call ME. 4-0273)

LAWRENCE FURNITURE CO.
85 Whitehall — 66 Broad

Montgomery Pair Give Up In Bombings

MONTGOMERY, Ala., Feb. 19 (AP)—Two white men surrendered to the sheriff today on grand jury indictments charging they dynamited an occupied residence—a capital offense.

Sheriff M. S. Butler said James D. York and Henry Alexander came in with an attorney three days after the indictments were returned on recent racial violence in Montgomery.

FREE ON BONDS

They were immediately bonded out, York on $12,500 bonds and Alexander on $12,800 bonds.

Butler said York was charged with dynamiting an occupied residence and also the bombing of an unoccupied building. The first is punishable by death and the second by a maximum of 10 years' imprisonment.

Alexander was charged with the same two counts and also with assault to murder, the sheriff said.

NEGRO'S HOME

The capiases (warrants) sent him by the grand jury did not specify the actions involved in the charges, Butler said.

City police had earlier charged York and Alexander with dynamiting the occupied home of the Rev. Ralph D. Abernathy, Negro leader in an effort to end segregation. Alexander had also been charged by police with dynamiting a taxi stand and shooting at the driver of a racially integrated city bus.

Seven bombings and six shootings at buses followed a federally ordered end to bus segregation last Dec. 21.

Two other white men named in grand jury indictments surrendered Sunday and are scheduled to go on trial Feb. 28 on charges of bombing unoccupied buildings. They are Raymond C. Britt Jr. and Sonny Kyle Livingston Jr.

Segregation Bills Win Easily in Arkansas Senate

LITTLE ROCK, Ark., Feb. 19 (AP)—Four prosegregation bills designed to prevent or delay racial integration were approved by the Arkansas Senate today after three hours of explanation and debate.

The House last week passed the measures with only one dissenting vote.

The Senate approved the bills by decisive margins, although the count varied from 32-0 for a bill which states that no parent shall be compelled to send his child to an integrated school to 20-14 for a measure requiring certain organization to register with a state sovereignty commission and make periodic reports. The latter bill was aimed at the National Assn. for the Advancement of Colored People.

The other bills would create a state sovereignty commission to protect the state from federal "encroachment," and give legal aid in suits to school districts.

Louisville Educator Blames NAACP for South's 'Chaos'

ATLANTIC CITY, N.J., Feb. 19 (AP)—Omer Carmichael, Louisville, Ky., school superintendent, today blamed the National Association for the Advancement of Colored People for Southern "chaos" over desegregation.

He told a luncheon meeting of the Education Writers Assn.:

"I do not think we would have the chaos we have in the South if the NAACP had recognized the magnitude of the Supreme Court victory and had given things time to come to a head.

OVER EAGER

"Our turmoil in the South comes from the over eagerness of the NAACP to push too fast. It will take two or three years for public opinion to catch up with the court ruling."

Carmichael's Louisville schools were desegregated last fall.

Asked if whites had no part in creating tension in the South, Carmichael replied:

"There unquestionably was white agitation, too. But a lot of the white group's activity would not have developed except in response to what appeared to them to be over aggressiveness by the NAACP."

In New York, NAACP executive Roy Wilkins said that immediately after the 1954 Supreme Court desegregation decision, NAACP leaders in the South were advised:

GIVE AND TAKE

"It is important that calm reasonableness prevail, that the difficulties of adjustment be realized and that, without any sacrifice of basic principles, the spirit of give and take characterize the discussions. Let it not be said of us that we took advantage of a sweeping victory to drive hard bargains or impose unnecessary hardships upon those responsible for working out the details of adjustment."

Wilkins added in a statement:

"It is in this spirit that the NAACP has operated. It has been met by rebuffs, calumny and violence. The 'chaos' which Dr. Carmichael cites stems not from our activity but rather from the open defiance of some Southern spokesmen who declare that the South will never, never comply with the ruling of the nation's highest court."

(Advertisement)
Itch of Eczema No Joke

The itching torment of eczema is enough to make anyone wretched and anxious for relief. Sufferers from itch of eczema, pimples, angry red blotches or other irritating blemishes, get Peterson's Ointment, 50c all druggists. One application must delight you or money refunded. Also for itching feet, cracks between toes.

PONTIAC WINS THE FLYING MILE AT DAYTONA!

A Standard Pontiac Stock Car Sweeps Its Class In The Two Most Important Events To You From The Standpoint Of On-The-Highway Performance . . . Winning First, Second And Third Place In The NASCAR Flying Mile And Winning First And Second Place In NASCAR Acceleration Tests Run From A Standing Start Over A Measured Mile!

The experts have been saying, "Watch Pontiac at Daytona"—and there's been plenty to watch! Pontiac was the most exciting car on the beach, as the last-minute box-score above will show you. This impressive record was made by a NASCAR-approved, strictly production model Chieftain, powered by Pontiac's special high performance strato-streak V-8 with 317 H.P., 10 to 1 compression ratio . . . and featuring Pontiac's new tri-power carburetion system. What does this mean to you as an ordinary, everyday driver? It means you can drive America's number one road car—with all the ruggedness, safety and precision handling that make it a favorite of the men who earn their living by driving. And you can own it at prices starting below 30 models of the low-price three! Why not make a date right now to catch up on the newest, most spectacular performance on the road today? Tomorrow would be a wonderful day for that thrill!

We Said It—And Daytona Proved It. Completely New From Power to Personality . . .
PONTIAC'S AMERICA'S NUMBER 1 ROAD CAR!
SEE YOUR PONTIAC DEALER

SUBSTITUTE BILL OFFERED

DeKalb Measure Names Bond Commission of 11

By RICHARD ASHWORTH

A new 11-man DeKalb County Bond Commission has been named by DeKalb legislators to be included in a bill creating the new body.

Delegation members said Tuesday the names will be included in a bill which already has been given House approval. This will be done by substituting a new bill which includes the names for the measure now before the Senate.

Twelve Atlanta-area bills, meanwhile, got Senate and House approval Tuesday and local legislators sought to clear up disagreements on pending legislation so it can be approved before the session ends.

NAMES LISTED

Named to the new bond commission, which replaces one which has been in existence since 1945, were County Commission Chairman Claude Blount as ex-officio; Charles O. Emmerich, business manager of Emory University; Oglethorpe University President Don Wilson.

Henry Newton, DeKalb bridge contractor; Thomas O. Davis, former president of the Decatur Bar Assn.; Hugh Rowland, an official of the East Atlanta branch of the Trust Company of Georgia; Mrs. Douglas McCurdy, prominent churchwoman; George Munn, president of Decatur Federal Savings and Loan Assn.

Dr. Rufus Evans, former director of the DeKalb Health Dept.; S. A. (Tony) Council, vice president of Fulton National Bank, and W. A. Chapman, a Lithonia business man.

The new bond unit has been recommended by a number of county grand juries to replace a commission which includes some members who have died or retired.

PENSION CHANGES

In other Atlanta-area legislation Tuesday, the Fulton delegation agreed on pension changes involving city general, fire and police employes, city teachers and county teachers. County general employes asked Tuesday that no changes be made in their pensions at present.

In other developments:

1. Sen. Charlie Brown withdrew a bill to put former Fulton Commissioner I. Gloer Hailey on a part pension for 20 years' service. Brown said he withdrew it "because it was so late in the session" and because he had "thought better of it."

2. Rep. McClelland withdrew his proposal to set up a local government economy and taxation study commission after Rep. Smith, some members of the DeKalb delegation and the Atlanta Chamber of Commerce opposed it.

3. The House State of Republic Committe agreed to hear McClelland on the bill to extend Fulton Grand Jury terms, which was tabled by the committe Monday.

4. Several more Atlanta Fire Dept. officers were to be added to a bill "equalizing" the salaries of firemen with police superiors. An amendment will be made to the House-approved bill in the Senate.

5. Sen. Brown said he will amend a proposed raise for county tax assessors to cut the raise to only $180. Brown said he will set the pay at $11,000 instead of the $11,880 as allowed under the House bill.

6. DeKalb Rep. Guy Rutland agreed to a bill allowing appeal of disputed taxes after an amendment was added to clarify that citizens may take the taxes up with Superior Court as a last resort.

The Senate passed Atlanta-area bills to give DeKalb some law books, extend Roswell limits, allow investment of Fulton teacher and general pension funds and increase pension benefits of Fulton teacher and general employes. The bill relating to general employes will probably die in the House by request.

The House approved bills to let Fulton Superior Court judges hire more court reporters and clerical help, raise pay of city fire department officers, give the city schools a new budget law, change Lithonia's voting age limit, pro-rate the salary of the Stone Mountain Circuit solicitor over three counties instead of four, and reduce costs in DeKalb Civil Court.

Budget Bill Goes Today to Senate Floor

The administration's appropriations bill was voted out of Senate committee Tuesday and may come to the floor Wednesday.

A substitute bill had been proposed that would have authorized the governor to spend an additional $2,500,000 at the Milledgeville State Hospital and another $2,000,000 for the Boys Training School.

However, committee chairman Hugh Gillis of Soperton said the governor had asked that the bill be passed out of committee as approved by the House. The governor had requested that any amendments be made on the floor, Gillis added.

The entire appropriations bill this year deals with the "contingency" section; the funds will be allocated by the governor only if the state takes in revenues in excess of the anticipated budget.

Market Safe Yields $4,000 to Robbers

A safe in a market at 499 Ponce de Leon Ave., NE, was looted of approximately $4,000, police said Tuesday.

Bills Before the Legislature

The following general bills were introduced in the Legislature Tuesday:

HOUSE

PENSIONS OF CONFEDERATE SOLDIERS' WIDOWS — (Budd and Walker of Lowndes)	No. 610—To increase to $110 the monthly pension for widows of Confederate soldiers. (Welfare)
FEDERAL-AID HIGHWAY PROJECTS — (Musgrove of Clinch, Carswell of Burke, Baughman of Early, Masterson of Echols, Pickard of Muscogee)	No. 611—To authorize relocation of utility facilities whenever necessary by Federal-aid highway projects. (Industry)
BUILDING AND LOAN ACT—(Overby of Hall)	No. 612—To provide payment at any time of up to $1,000 of the redemption value of shares of a decedent to related persons without liability of the association. (State of Republic)
SUBPOENAS BY REGISTERED MAIL — (Coalson of Polk, Murphy of Haralson and Bradley of Bartow)	No. 613—To authorize service of subpoenas or notices to produce documents or other evidence by registered mail. (Judiciary)
SALES OF ESTATES AT PUBLIC OUTCRY —(Lott of Berrien)	No. 614—To exclude livestock set off to market from sales and conveyances in the administration of estates at public outcry. (Judiciary)
PERSONAL POSSESSION OF BEER —(Murphy of Haralson)	No. 617—To make possession of more than four cases of beer without a retail or wholesale license prima facie evidence of possession for the purpose of sale. (Temperance)

Call for NAACP Probe Sent to Death in Panel

By CELESTINE SIBLEY

A House resolution calling for the investigation of the NAACP and any other organizations which "direct thought or foment strife" was sent back to committee and to its death in the House Tuesday.

Floor Leader Colbert Hawkins moved that the resolution be recommitted to the State of Republic Committee "to prevent duplication," he said.

PREVENT DUPLICATION

"That resolution would have passed with few dissenting votes," he said later, "but having it committed was purely a move to prevent duplication. I hope the Education Commission will properly look into the matter (of the NAACP) and unless it does accomplish the purpose of the resolution, I will ask that the 1958 General Assembly pass the resolution."

Meanwhile, the Senate completed action on a privileged House resolution offered by Reps. Chappell Matthews of Clarke and A. A. Fowler Jr. of Douglas, calling for removal of UNESCO material "and other world government material from tax-supported schools, colleges and universities."

A privileged resolution is one which is not subjected to committee action and is usually passed without consideration or debate. It was approved in the House Monday.

Rep. Matthews said the resolution was aimed mainly at a series of pamphlets entitled "Toward World Understanding." He said his resolution had the approval of the Daughters of the American Revolution.

"NOT AMERICANISM"

The resolution charges that UNESCO material is instructing American youth "in internationalism, not Americanism" and represents "a great danger to our Georgia youth and our individual liberty."

Earlier in the day Kurt Georg Kiesinger, chairman of the foreign relations committee of the Bundestag (German Federal Parliament) addressed both houses, drawing applause as he spoke of the "deep friendship" resulting from American aid to West Germany since World War II.

Gov. Griffin introduced the German official and spoke of the Salzburgers who helped to settle Georgia, specifically Effingham County.

State Is Asked To Help Build Sewage Plants

Thirty-six representatives, led by Rep. C. J. Broome Jr., of Bacon County, introduced a bill in the House Tuesday calling for participation—up to $1,500,000—in the development of sewage treatment plants in towns throughout the state.

The bill was introduced late, Rep. Broome explained, with the hope it would be studied in the interim between sessions and receive favorable action in 1958.

Under provisions of the measure Georgia would participate in a federal-aid program similar to the Hill-Burton Hospital program, supplying a third of the funds necessary to construct sewage treatment plants. Cities and towns would supply 37 per cent of the cost and the federal government the rest.

'If' Port Funds Of $8.8 Million Win Senate Nod

The Georgia Senate approved $8.8 million in "if" money for expansion of the state's port facilities after striking down an amendment proposing a $150,000 study of a Chattahoochee port for Atlanta.

But several senators, including Floor Leader Peyton Hawes, promised to push authorization for an Atlanta port survey next year.

The question of the Chattahoochee port was raised in an amendment offered by Sen. William P. Trotter of LaGrange. He said Atlanta one day will be a "great port serving the whole Gulf area."

Hawes asked for defeat of the amendment because he said a change would send the bill back to the House, where it might be killed because of the heavy calendar there.

The bill as passed would authorize the governor to expend, when funds are available, money for the expansion of port facilities at Brunswick.

House Votes $100 Raise For Teachers

Continued From Page 1

state support for about 40 larger school systems and more for the other 160.

Twitty said a "cruel hoax" had been prepertrated on the state's teachers by telling them there would be sufficient money from the chargeback to give them a $100 a year increase.

He said "simple arithmetic" showed that $2,500,000 would not give the 30,000 teachers $100 each.

But he denied that his amendment was designed to cut the teacher pay raise in half. Local school boards, he insisted, should have the right to decide if half the money should go to teachers or school operations.

Twitty argued that the Senate bill would mean a local tax increase for every county in the state.

"Every man who votes for the raising the taxes back home'," Senate amendment is saying 'I'm Twitty declared.

Twitty said Griffin had told him that his amendment would be acceptable. But he added: "I don't know who has talked to him last."

A series of speakers upheld the Senate bill as a means of giving school teachers more money.

Rep. J. Artie Rogers of Heard said he did not see how any legislator should vote to raise the pay of certain state officials and not to hike teacher salaries.

"I'm going to vote for every increase for teachers until we get them up to a half-way decent level," Rogers said.

Clayton Seeks a Lasting Agreement In Atlanta Airport Revenue Dispute

Some "continuing and permanent arrangement" in lieu of taxes will be sought by Clayton County officials from the City of Atlanta to settle the question of Clayton's tax losses as a result of Atlanta Municipal Airport expansion.

Rep. Edgar Blalock said Tuesday permanent payment would be requested to compensate for the taxes Clayton has lost "by reason of the fact they have taken so much of our land off our tax books."

RADIOEAR HEARING AIDS
Two-year guarantee. Immediate repair service in dealer offices throughout U. S. Devices for hearing, telephone, radio and television clearly.
W. DAVIS HAMILTON
219 Volunteer Bldg., JA. 4-7341

Journal-Constitution Want Ads Pay Off

WHY WONDER WHERE THE MONEY WENT

Your money will be where you left it, *plus accrued dividends*, when you keep your money in an *insured savings* account at Decatur Federal. Open an account today and know that it will be available whenever you need it.

Decatur Federal Savings and LOAN ASSOCIATION
103 Sycamore St., Decatur, Georgia • Branch Office: 541 Candler Rd.
George C. Munn, Pres. J. W. Bettis, Exec. Vice Pres.
SAVE BY MAIL • SAVE BY THE 10TH • EARN FROM THE 1ST

Old Hickory is the brand of the Bourbon Man

The Bourbon Man is aware that some whiskies pass as bourbon that aren't bourbon at all. But he knows that if a whisky is genuine bourbon, it has to say "straight bourbon" in large letters on the label.

This is bourbon at its best. Virile. Robust. Smooth—the way you wish all bourbons were. These are not just words—the proof is in every barrel. Every bottle. Every glass. *Extra years* enrich Old Hickory's great bourbon flavor. Takes longer for us to make, but worth it in the added pleasure you get.

OBSERVED IN THE BEST CIRCLES
OLD HICKORY
Straight BOURBON Whisky
SIX YEARS OLD

86 PROOF • OLD HICKORY DISTILLING CORPORATION • PHILADELPHIA, PA.

WHILE THERE'S HAIR...

there's hope for THICKER HAIR

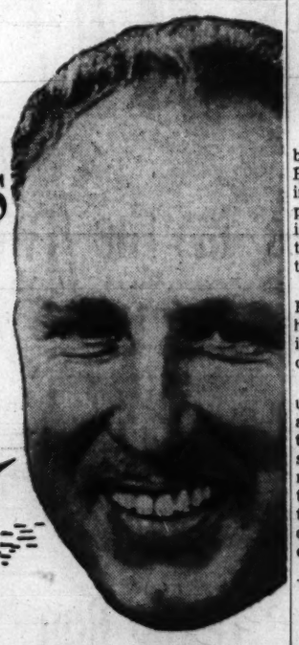

... before you say goodbye to hair for the rest of your life.

You began to lose your hair several years ago . . . in your 20's or 30's, maybe your 40's. About that same time you had trouble with dandruff. Your scalp seemed tighter, too, sometimes itched.

You didn't do anything much about it . . . Tried various "tonics" and shampoos now and then.

Now, for some reason, your hair is noticeably thin.

Yes, you're headed for baldness. "Nothing can be done," you tell your protesting wife. "It's fate, baldness runs in our family" . . . other convenient excuses.

It's possible you're right. Barely possible. Five per cent of you men who come to our Voss offices for examination can't be helped. We tell you so. But the other 95 per cent of you respond quickly to Voss treatment.

Your dandruff goes, itching stops, hair fall slows down to normal. Best of all, your "hair factories" start producing strong new hair.

Worth investigating? You know it is—because satisfied men like you have made us Georgia's leading organization of professional scalp specialists.

So come in today for your free examination . . . TODAY, before follicle shrinkage makes your case hopeless.

George M. Voss
Director of Trichologists
Voss Hair Experts

HOURS
10 a. m. to 7:30 p. m.
Saturday, 9 to 2:30

VOSS HAIR EXPERTS

703 GRAND THEATRE BLDG.
Elevators in Lobby (157 Peachtree St.) JA. 5-6164

Sterilization Bill Killed After Bishop Testifies

A House committee voted to kill a bill legalizing sterilization Tuesday after Bishop Francis E. Hyland of the Atlanta Catholic Diocese declared:

"We cannot and we must not attempt to breed children as we breed cattle."

After the Hygiene and Sanitation Committee held a public hearing on the bill, one observer commented, "The bishop put the kiss of death on that bill."

Bishop Hyland, who was joined by several legislators in opposing the bill, said, "The very fact that a bill of this nature should have been introduced into the Assembly indicates that there may be something wrong with the operation which this bill intends to authorize."

8 TO 4 VOTE

The vote to kill the bill, which passed the Senate by a vote of 45 to 6, was 8 to 4.

Voting against the measure were Representatives E. L. Parker of Pike, David L. Newton of Colquitt, William L. Lanier of Candler, Paul Weems of Chattooga, Hoke S. Peters of Meriwether, G. B. Henderson Jr. of Irwin, J. Artie Rogers of Heard and Dallas Veal of Putnam.

For the bill were Representatives C. J. Broome of Bacon, Wiley B. Fordham of Bulloch, J. H. Miller of Elbert and Roy Perkins of Grady.

After hearing Bishop Hyland, the committee went into executive session to hear further discussion by legislators.

LEGAL SANCTIONS

Sen. Carl Sanders of Augusta, author of the bill, explained that his measure would provide for legal sanction of sterilization operations outside of mental institutions. He said such operations already are legal in mental institutions.

Sanders said that some doctors already are performing such operations outside of institutions when they deem it necessary for the sake of humanity.

Under the present law, he said, doctors are risking the possibility of being sued for sterilizing persons who seek such operations. He said the Georgia Medical Assn. approved the bill.

The purpose of his bill, Sanders said, is to prevent procreation of mentally defective children. He said this is a "real problem," and pointed out that there are 1,400,000 mental defectives in the United States. He said the problem is getting worse each year.

2 PHYSICIANS

He pointed out that under his bill, the operation would have to be advised by at least two physicians and that the person undergoing the operation would have to agree to it. In case of minors or incompetents, parents or guardians would have to apply for the operation and an ordinary would have to hold a hearing and then approve or reject the application.

In a stirring speech, Bishop Hyland argued that "a person who is not very healthy may become the parent of a perfectly normal child, whereas perfectly healthy couples can and frequently do become the parents of a child who is physically or mentally defective."

The bishop said, "There is an element of mystery about human birth which transcends the human and with this mysterious element no one, be he legislator or physician, may tamper."

Legislative Box Score

Status of Bills Before The General Assembly

	House Committee	House	Senate Committee	Senate	Conference Committee	Ready For Governor
Income Tax Cut (1.)						
Tag Tax Cut (1.)						
Segregation (5 Bills)	X	X	X	X		X
Appropriations	X	X	X			
Jekyll Island	X	X	X	X		X
Add State Patrolmen	X	X	X	X		X
Driver Education	X	T				
Chargeback	X	X	X	X		X
Japanese Textile Signs	X	X	X	K		
Juvenile Traffic Offenders	X	X	X	X		X
Unwed Mothers	X	K				
Auto Liability Increase	X	X	X	X		X
Home Rule	X	K				
Scholarships	X		X	X		

1. Held in House Committee.
2. Pending in Senate Committee.
3. Returned to House for consideration of Senate amendment.

X—Approved. T—Tabled. K—Killed.

Move To Impeach Justices To Go Before Senate Today

A proposal to start impeachment proceedings against six U.S. Supreme Court justices comes before the Senate Rules Committee Wednesday in the face of mounting opposition.

The resolution passed the House Monday with four more votes than the required 103. In Washington Tuesday, Rep. E. L. (Tic) Forrester said the measure would receive "full study" if passed. Other Georgia congressmen withheld comment.

Three Senate Rules Committeemen told The Constitution Tuesday afternoon they would vote against the proposal; one other said he supported it; a fifth predicted passage but did not say how he would vote. And Lt. Gov. Ernest Vandiver said "I frankly don't know" what the committee will do.

Sen. Quill Sammon of Lawrenceville said, "I can't vote for the impeachment of any public official without some facts to back up the charges."

Sen. William Trotter of LaGrange commented, "I'm going to vote against it. If it would do something I might vote for it, but it's not worth the paper it's written on."

Also indicating he would vote against the proposal was Sen. Carl Sanders of Augusta. Sen. James W. Paris of Winder said he would support it to show that Georgia "believes in constitutional government."

General Oglethorpe
HOTEL · GOLF CLUB · COTTAGES
Atlanta American Express Office: 121 Peachtree, NE JA 3-7821

Proposal Abolishing Jekyll Isle Authority, Okaying Sale of Lots Is Sent to Governor

Continued From Page 1

nesday. It will become effective when the governor signs it.

State Auditor B. E. Thrasher Jr. said the new authority will be "faced with the problem of offsetting 10 years of adversity."

He said, "I hope the people of the state won't think that Jekyll is going to automatically blossom out in development overnight."

MOTEL-TYPE BASIS

Thrasher said it is still "going to require the support of the administration if development of Jekyll is to be a success."

He said, "Some funds will have to be provided for development. Since an average of $400,000 has been spent annually on the island since the state purchased it in 1947, that amount should be provided on a stable basis to give the new authority an opportunity to develop the island along a model-type basis similar to the development of Daytona Beach, Fla., and Gatlinburg, Tenn."

Thrasher said the motel-type development, which would feature low-rent accommodations for "the benefit of average Georgians on vacation, seems to be what the people want."

OPEN MEETINGS

He said that as a member of the new authority, "I will not attend any meetings that are not held at the Capitol and are not open to the press and the public. It has always been my practice to hold open meetings."

Asked if he favored spending the remaining $116,000 of the Jekyll fund on hotel properties, Thrasher declared:

"I don't know what the present leases provide or what commitments have been made. But as one member of the authority, I will be in favor of channeling every bit of money we can get our hands on into the development of facilities that will serve most of the people of Georgia. I am not in favor of providing funds for some development that is limited in scope."

Thrasher said he thinks the new authority's first move should be to have a complete audit and study made of Jekyll properties and leases.

He said he is still opposed to the sale of lots. The Jekyll bill authorizes the authority to sell lots but the provision is permissive, not mandatory. Lots on the island now are subject to long-time lease.

Rep. Charlie Gowen of Glynn County, who authored the Jekyll "compromise" bill, said he is "well pleased" with the final legislation. "It puts the island's operations into the best hands that I could have conceived of," Gowen said.

The bill was a compromise between two bills originally introduced by Gowen and Sen. Dixon Oxford of Dawson. It was drawn up by Gowen after a conference with Gov. Griffin, Oxford and other legislators interested in the Jekyll problem.

Although the Senate amendments were not part of the compromise, Griffin and his legislative leaders supported the amendments.

Rep. Colbert Hawkins of Screven, House floor leader, spoke in support of both amendments and moved that the House approve them.

SPECIAL
8c per sq. ft.
PNEUMATICALLY APPLIED
ROCKWOOL or FIBERGLAS
Guaranteed 4 inches minimum depth on all average residential applications.
Call Now—JAckson 2-4711
★ Free Estimates ★ FHA Terms
★ Visit Our Showroom!
JA. 2-4711 665 MARIETTA ST. RANDALL BROS. COAL AND LUMBER Since 1885

MEET A Great Scot
enjoy the greatest Scotch!

Born 1820 . . . still going strong

JOHNNIE WALKER
BLENDED SCOTCH WHISKY
86.8 proof
Sole Importer: Canada Dry Ginger Ale, Inc., New York, N.Y.

Sanders-Led Senators Kill Toll Road Bill by 2 Votes

By BRUCE GALPHIN

In the lengthiest debate of the session, the Georgia Senate Tuesday defeated the Brunswick-Florida line toll road bill.

The final vote was 25-22 in favor of the measure, two votes short of the required constitutional majority.

2-HOUR DEBATE

The two-hour-long consideration of the bill was marked by numerous efforts to amend or table.

Sen. James D. Gould of Brunswick, who spent most of the period on the floor defending his bill, managed to stave off all changes or delaying actions. But when the final ballot was taken, numerous senators disappeared from the floor, and the victory went to the opponents.

Sen. Carl Sanders of Augusta led the opposition. He maintained that the State of Georgia ultimately would have to stand behind the $40,000,000 debt the road would incur.

Sanders was supported by Sens. Everett Williams of Statesboro, J. Henry Howard of Sylvania and John W. Langdale of Valdosta.

ROCK OF GIBRALTAR

The colorful oratory of Sen. Gould drew many chuckles on the bill, which in previous sessions in the House had generally raised tempers. Gould described the tollroad in such terms as a "magnet" to attract tourists to the South and "as strong and stable as the Rock of Gibraltar."

But the opponents had other descriptions: "a hammer hung over the heads" of little businessmen along existing Southeast Georgia highways, Sanders called the bill.

The Augustan also declared the bill was a "blank check . . . the sky's the limit."

"We are entitled to free roads in view of the high taxes we pay," Langdale asserted.

Floor Leader Peyton Hawes of Elberton may have turned the tide against the bill when he spoke briefly against it. Hawes made it clear that "the governor is perfectly impartial" in the matter.

Earlier in the day the Senate voted to recommit a bill which would create retirement pay for several state constitutional officers, including State Treasurer George Hamilton. Sen. Quill Sammon of Lawrenceville moved the recommitment "in the interest of peace and harmony."

The Senate Health and Welfare Committee Tuesday afternoon approved a bill authorizing free medical aid for persons on Georgia's welfare rolls.

Small Business Aid

WASHINGTON, Feb. 19 (AP)—The Small Business Administration reports that it helped small business firms to get a total of $48,222,901 in government contracts through January.

1,000 YEAR OLD MEDICAL DISCOVERY MODERN COLD REMEDY!
Modern medical science knows *medicines from trees* were used thousands of years to allay miseries of common cold. Today, JUNIPER TAR COMPOUND is wondrous extract, home remedy in tiny bottle. A few drops soothes throat, relieves cough tickle due to colds, eases irritated bronchial tubes. JUNIPER TAR COMPOUND in vaporizer, is excellent inhalant. It opens clogged passages, soothes raw membranes. Use JUNIPER TAR COMPOUND as chest rub, too. Its gentle warming action helps relieve soreness and pain. Use JUNIPER TAR all three ways for child and adult. 45 doses only 49c. At drug stores everywhere!
A few drops chase cold's miseries!

49c
JUNIPER TAR COMPOUND
Contains no habit forming drugs.
Safe for the entire family!

(Advertisement)
FALSE TEETH That Loosen Need Not Embarrass
Many wearers of false teeth have suffered real embarrassment because their plate dropped, slipped or wobbled at just the wrong time. Do not live in fear of this happening to you. Just sprinkle a little FASTEETH, the alkaline (non-acid) powder, on your plates. Hold false teeth more firmly, so they feel more comfortable. Does not sour. Checks "plate odor" (denture breath). Get FASTEETH at any drug counter.

50 million passengers prove
You too, can fly Eastern with
Confidence

FLY-EASTERN AIR LINES
Fly Eastern's World-Famous Constellations
Houston . . . . 3 HRS.*
New Orleans . . 1 HR. 43 min.*
Mobile . . . . . 2 HRS.
Birmingham . . 46 min.*
Memphis . . . . 2 HRS. 13 min.
Philadelphia . . 3 HRS. 12 min.
Richmond . . 2 HRS. 37 min.
Raleigh-Durham 1 HR. 40 min.*
Charlotte . . . 59 min.*
St. Louis . . . 2 HRS. 40 min.*
Louisville . . . 86 min.*
Nashville . . . 64 min.*
Chattanooga . . 38 min.*
San Juan, P.R. Lv. 1:10 PM (EST) Ar. 9:55 PM (AST)
W. Palm Beach 2 HRS. 55 min.
Orlando . . . . . 2 HRS. 19 min.
Jacksonville . . 70 min.*
Cleveland . . . 3 HRS. 25 min.
Detroit . . . . . 4 HRS. 25 min.
*NON-STOP
GOLDEN FALCON SERVICE
Boston • New York • Philadelphia • Washington
Chicago • New Orleans • Tampa • Miami
Seats available NOW—Phone Jackson 4-2411 or your travel agent
EASTERN AIR LINES
29 YEARS OF DEPENDABLE AIR TRANSPORTATION

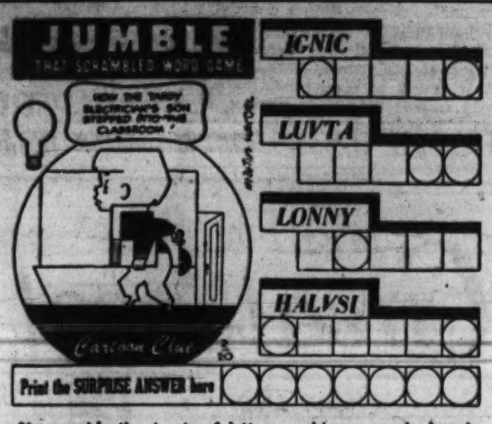

Unscramble the 4 sets of letters, making a word of each jumble. Print each word, a letter to a square, beneath each jumble. The letters you have printed on the *circled* squares may then be arranged to spell the *surprise answer* suggested by the cartoon clue. What is it? (answer tomorrow)

Yesterday's answers: QUEEN SINUS RAJAH FICKLE - QUACKERS

50 Depot Workers Must Relocate In St. Louis by July or Shift Jobs

Fifty workers at the Atlanta General Depot will have to move to St. Louis by July 1 or change jobs, it was announced Tuesday.

A consolidation of stock control and accountability records at one office in St. Louis will be responsible for the move. The Army took the step as an economy and efficiency measure.

The change will be gradual and will affect seven different depots. The Atlanta change is scheduled for July 1, and will concern employes in the engineer supply sections at the depot.

Employes who do not want to move will be considered for vacancies in other jobs at the depot and other government agencies in this area.

100-Car Parking Lot For 18th St. Okayed

The municipal board of adjustment has cleared the way for construction of a 100-car, $125,000 parking facility at the northeast corner of Spring and 18th streets, NE.

CITY HALL

MayorSigns Freeway Land Fund

By HERMAN HANCOCK

Mayor Hartsfield Tuesday signed a resolution approved by the aldermanic board creating a $200,000 revolving fund to purchase downtown expressway connector right-of-way for the State Highway Dept.

The measure created the fund to expedite acquisition of the connector route and was sponsored by Ald. Ralph Huie, finance committee chairman.

The money was provided from 1954 bond funds earmarked for the street division. Under the plan, the city will proceed to make needed purchases and will be reimbursed by the highway department, which will replace withdrawals to maintain the $200,000 balance.

Hartsfield also approved measures (1) asking the citizens bond advisory committee to set up $2,500,000 to construct and furnish a recreational community building for each of the quadrants into which the city is divided; (2) reaffirming and reappointing Ollie Reeves, Constitution columnist, as poet laureate of Atlanta; (3) raising the salaries of election managers and clerks, with managers getting raises from $20 to $22.50 a day, and clerks from $12 to $15 daily.

KEEP WELL

Employe's Loss of Voice Blamed on a Bad Boss

By DR. T. R. VAN DELLEN

Hoarseness is due usually to laryngitis from a cold or from yelling or talking too much. When it lasts longer than three weeks, thorough examination is in order to determine whether tumor exists. Nervous disorders also cause laryngitis, even to the point of not being able to speak above a whisper.

In the magazine, Talk, Dr. Lynwood Heaver described a man who could not talk and was convinced he had no voice.

This chap had been employed for many years by an aggressive and domineering boss who overloaded him with work and never gave him the slightest recognition for his efforts.

The employe caught a severe cold that settled in his larynx, which left him hoarse temporarily. While convalescing at home, he worried constantly about his job. He was almost 50, had a family to support, was slightly in debt, and knew that he might be fired unless he recovered completely and soon.

Two days before he was to return to work, hoarseness returned. A few days later, he received his severance pay. This was the beginning of one consultation after another with throat specialists. They scrutinized his vocal cords from every angle and were unable to find the slightest abnormality.

The man visited neurologists who were unable to detect a disorder of the nervous system, such as weakness or paralysis of the muscles of the voice box. He finally consented to see a psychiatrist, who convinced him his trouble was psychosomatic.

The original cold was the trigger that set off the emotional illness and amplified the intense anxiety about his job and boss. Losing his voice was an unconscious face saving device, as it offered an excellent excuse for staying home from work. When a psychiatrist was able to convince him that he needed a different job, his voice promptly returned to normal.

The vocal cords and the emotions are related in various ways. The tone and pitch vary, depending upon whether the individual is calm, irritated, sad, excited, or bored. The voice also betrays the person who is elated, fearful, hostile, or in love. Some of us are more vulnerable than others to these differences in mood. In this respect, it is not always what is said but how.

3 State Teachers Get Fellowships

Three Georgia teachers, one of them from Atlanta, have received fellowships from the John Hay Whitney foundation for the academic year 1957-58.

The Atlanta teacher is Miss Margaret May Swain, 252-A Kinsey Court, NE, who teaches music at Brown High School. Miss Swain will spend a year at Columbia University in a study of cultural history, philosophy, and literature.

Other Georgians to receive the fellowships are Mrs. Thelma L. Roundtree, English teacher of Griffin, who will study at Columbia; and Henri H. Freeman, American history teacher at Moultrie, who will study at Yale.

Whitin Masterlith Duplicators Now sold and serviced only by Photostat Corporation

Whitin Business Equipment Corporation, Whitinsville, Mass., appointed, effective February 16, Photostat Corporation as exclusive distributors of the Whitin Masterlith Offset Duplicator, parts and accessories.

All local Whitin sales and service facilities have been transferred to the Atlanta branch office of Photostat Corporation.

Mr. Ben C. Lentz, Jr., Atlanta Sales Supervisor of the Offset Duplicator Division, will be in charge of offset duplicating machines, plates, supplies and services.

PHOTOSTAT CORPORATION
1001 Jefferson Rd., Rochester, New York
Atlanta, Georgia Sales and Service Office
170 Fourteenth St., N. W.
Phone TR. 4-2796

Use Journal-Constitution Want Ads For Results

Naples, 1883
Wolfschmidt was there!

NOW WOLFSCHMIDT IS HERE!

Now enjoy the world's best vodka—winner of 37 Gold Medals in international competition—made a special way to give you special enjoyment.

Wolfschmidt is the vodka that is gently pampered to perfection by a secret extra process. Result? Vodka crystal clear and velvety smooth. That's why Wolfschmidt's Original Genuine Vodka makes every drink more enjoyable and completely satisfying.

WOLFSCHMIDT'S
ORIGINAL GENUINE VODKA

WOLFSCHMIDT'S ORIGINAL GENUINE VODKA. 80 OR 100 PROOF. DISTILLED FROM 100% GRAIN NEUTRAL SPIRITS. WOLFSCHMIDT LTD., GUNDALK, MD. PRODUCT OF U.S.A.

Another Southern Railway "FIRST"!

PICTURED ABOVE is the spanking-new IBM 705, Model II, Electronic Data Processing Machine installed in our recently-opened Computer Center at Atlanta, Ga.

This is not only the first use of this new computer by the railroad industry. It is also the first commercial installation *anywhere* of this latest, largest and fastest version of the so-called "electronic brain," with twice the "remembering" capacity of even the best of previous models.

This new electronic miracle will give us continuous, up-to-date information with unbelievable speed and accuracy. Reports and studies that we were unable to make before now will be available to us.

It is one more "tool" to use in our never-ending effort to furnish the South with the best rail service it is humanly and mechanically possible to provide.

Harry A. DeButts
President

SOUTHERN RAILWAY SYSTEM
WASHINGTON, D.C.

THE SOUTHERN SR SERVES THE SOUTH

3 Blazes at Gainesville Hit 2 Apartments, Cafe

Three fires within a few hours of each other virtually destroyed a three-family apartment building and damaged a Negro apartment and restaurant in Gainesville Tuesday morning.

The only casualty was a dog.

Firemen said they received the call to the apartment building fire as they were reloading equipment at the first fire, which was at the restaurant. They said the third fire broke out as they were returning from the second blaze.

No one was injured in the blazes, although firemen said the apartment building was damaged beyond repair. The fire was believed to have started in the basement.

The fire in the Negro apartment was believed to have started from a mattress, firemen said. They said the only thing salvaged from the burning building was a sofa. This left 19 persons homeless, including 13 children and a 73-year-old woman. A pet dog trapped in the basement was found dead, firemen said.

The roof and attic of the Avion Restaurant were damaged in the first blaze.

Fire Ban Is Cheered

The ban on outdoor fires in Georgia's Eighth District is proving effective, George Lavinder, district forester in Waycross said Tuesday. He said that since the ban was constituted Saturday, wildfires and outdoor fires have been reduced, with only five small wildfires and about 100 controlled burnings being reported during the three-day period. . . . The Agriculture department Tuesday designated four counties in Georgia as an area where its Farmers Home Administration may make emergency loans to farmers. The counties are Berrien, Cook, Jenkins and Screven. . . . H. L. Jackson, 47, of Chickamauga, was killed near his home Tuesday when the car he was driving ran off the road, struck an embankment and overturned, the state patrol said. . . . Leon Williams, director of the Georgia Ports Authority has indicated that the group will assist in defraying the cost of a survey of river port prospects in Columbus.

Cadets Honor Lawson

State Highway Board Chairman Roger H. Lawson was honored in Barnesville Tuesday with a review by cadet corps at Gordon Military College. Lawson was in Barnesville to address the Rotary Club there. . . . The Evangelistic Conference for North Georgia Baptist Assn. will be held in Dalton Monday and Tuesday. . . . Augusta police detectives have captured an escaped North Carolina convict. Police records listed the man as Clifton Hardison. . . . Tobacco growers in Georgia may take more of their land out of production under terms of a modification of federal soil bank program rules, it was announced Monday. . . . The driver of a truck loaded with bananas was killed near Evergreen, Ala., Tuesday when the vehicle rammed into the rear of another banana truck which had stopped in the highway. The highway patrol identified the victim as Ivan Milton Snider, 51, of Dacula, Ga.

Negro Mood May Shift, Says Wilkins

WASHINGTON, Feb. 19 (AP) — A Negro leader testified today he "cannot predict what mood might be engendered" among Southern Negroes if they do not get "a minimum guarantee" of constitutional rights.

Up to now, he said, they have followed a course of "nonviolence in the face of extreme provocation."

SENATE HEARING

Roy Wilkins, executive secretary of the National Assn. for the Advancement of Colored People, testified at a Senate judiciary subcommittee hearing on civil rights legislation.

He said Negroes have shown great patience though recent months "have been marked by almost continuous violence directed at Negro citizens and groups in the South who seek elimination of discrimination and segregation."

But he indicated this mood might change if Congress does not approve President Eisenhower's civil rights proposals. These measures are "meaningful," he said, and would serve as a starting point for congressional action in this field.

WOULD INITIATE SUITS

Eisenhower's program would permit the attorney general to seek injunctions to protect voting rights and allow the Justice Department to initiate civil suits in cases involving alleged denial of civil rights.

It also calls for creation of a civil rights division in the Justice Department and a special presidential commission to investigate complaints of rights violations.

In a move to speed subcommittee hearings on the program, Wilkins served as spokesman for 26 organizations allied in their support of the proposals.

Sen. Hennings (D-Mo), the subcommittee chairman, said yesterday's decision by the group to wind up hearings March 5 was "a great victory" for supporters of civil rights legislation.

Backers of the bills want to get the proposals to the Senate floor early in the session, when there would be less chance of a successful Southern filibuster against them.

Two Southern senators, Ervin of North Carolina and Olin Johnston of South Carolina, debated with Wilkins for more than an hour at today's hearing. The discussion was without acrimony and Ervin told Wilkins later, "I have enjoyed this discussion with you."

Civic Center For Hapeville To Be Aired

Hapeville citizens will meet March 25 to discuss the proposed building of a community house.

The meeting, to be held at 8 p.m. in the council chamber, was scheduled Tuesday night by city council. Mayor Eugene Dixon said representatives of organizations and individuals are invited to attend.

Council also voted to keep the tax rate at 12 mills for 1957. The present tax digest amounts to $10,030,990, an increase of $2,254,565.

In other action, council authorized Claude Harris, city fireman, to collect all unpaid city business licenses, and to aid the water department in collecting past-due bills.

State Medical Schools To Get $18,942 Grant

Georgia's two medical schools will receive $18,942 from the American Medical Education Foundation this year, John W. Hedback, executive secretary of the Foundation, announced in Chicago.

The Medical College of Georgia will get $8,509, and Emory University School of Medicine will get $8,433, he said.

STATE DEATHS

Mrs. Ethel Freeman, 56, of Braselton. Funeral was Tuesday.

Remer W. Wilks, 75, of Lyons. Funeral was Tuesday.

Mrs. Flora Christy, 31, of Clermont. Funeral was Monday.

Arvie Smith, 83, of Dahlonega. Funeral was Tuesday.

Mrs. Alma Rooks of Whitesburg. Funeral was Tuesday.

Mrs. J. R. Hammock, 87, of Oglethorpe. Funeral was Monday.

Joseph Granade, 91, of Washington. Funeral will be 3 p.m. Wednesday.

Mrs. Beulah Payne, 81, of Tifton. Funeral was Monday.

Mrs. Jessie Robertson, 41, of Gainesville. Funeral will be 2 p.m. Wednesday.

OBITUARIES

F. A. Woods

Funeral services for F. A. Woods, former Atlanta area resident, will be held at 3:30 p.m. Thursday at Trinity Chapel. The Rev. Lester Buice will officiate. Burial will be in Melwood Cemetery.

Mr. Woods died Monday at the Charleston Naval Hospital. Formerly of DeKalb County, he was residing in Charleston at the time of his death.

He had been employed by the U. S. government for 25 years. He was working at the Charleston Naval Base.

Surviving are his wife; three sons, P. A. Woods of Cape Hatteras, N.C.; Robert I. Woods and Michael Woods, both of Charleston; a brother, Irvin Woods of Chicago, Ill., and two sisters, Mrs. Jewell Mendenhall and Miss Louise Woods, both of Chicago.

Mrs. T. C. Lauren

Mrs. Thomas C. (Elizabeth McIlwaine) Lauren, 85, of 1041 W. Peachtree St., NW, died Tuesday at a private hospital after a week's illness.

Funeral services and burial will be in Albany, N.Y.

A native of Belfast, Ireland, Mrs. Lauren had lived in Atlanta most of her life. She was the widow of Thomas C. Lauren, who died 37 years ago.

Surviving are three nieces, Mrs. Nannie C. Conway of St. Petersburg, Fla.; Mrs. Elizabeth C. Barkley of New Orleans, La., and Mrs. Eunice Eddy Bratten of Norwich, Conn., and a nephew, J. Gordon Watt of Needham, Mass.

Mrs. Edna Smith

WASHINGTON, Feb. 19—Funeral services for Mrs. Edna Burdett Smith, 66, who died Tuesday at the Washington Hospital, will be held at 1:30 p.m. Wednesday in the Hopkins Funeral Home. The Rev. Law M. Mobley will officiate. Burial will be in the Zeta Cemetery in Tennille.

Mrs. Smith was a member of the Washington Baptist Church.

Surviving are two sons, Wilbur Smith Jr., Atlanta; John B. Smith, Washington; three sisters, Mrs. J. T. Wingfield and Mrs. J. Powell, both of Washington, and Mrs. Bert Teed, Palm Beach, Fla., and five grandchildren.

MORTUARY

SAMUEL YOER TUPPER

Funeral services for Samuel Yoer Tupper, 78, of 80 Twenty-sixth St., NW, who died Monday, will be held at 10:30 a.m. Wednesday at Spring Hill. The Rev. Milton L. Wood will officiate. Burial will be in Westview Cemetery.

ALFRED H. GREENMAN

Funeral services for Alfred H. Greenman, 77, of 2549 Powell Lane, Decatur, who died Sunday, will be held at 1 p.m. Wednesday at Spring Hill. Dr. Dick H. Hall will officiate. Burial will be in the Decatur Cemetery.

ANITA DALE WHIGHAM

Funeral services for Anita Dale Whigham, 14-month-old daughter of Mr. and Mrs. Neal J. Whigham, of 2637 Beejer Dr., SW, who died Sunday, were held at 2 p.m. Tuesday at Hemperley's Chapel. The Rev. Martin A. Mentz officiated. Burial was in the College Park Cemetery.

MRS. BERTHA WATTS OWEN

Funeral services for Mrs. Bertha Watts Owen, 72, former Atlantan who died Sunday in New Orleans, will be held at 2 p.m. Wednesday at Spring Hill. The Rev. Carroll Spezall will officiate. Burial will be in Westview Cemetery.

ENS. J. R. BENNETT JR.

Funeral services for Ens. J. R. Bennett Jr., 22, of 203 Northcrest Dr., College Park, who was killed last Friday in a plane crash near El Centro, Calif., will be held at 11:30 a.m. Friday at Spring Hill. The Rev. W. Karl Strickland will officiate. Burial will be in Westview Cemetery.

Other Obituaries On Page 17

Mrs. Sally Abernathy

Mrs. Sally Abernathy, 76, of Rte. 1, Forest Park, died Tuesday at a private hospital.

Born in Cobb County, she had lived in Forest Park five years. She was a member of the Sandy Plains Methodist Church.

Funeral services will be held at 11 a.m. Thursday at Dillon's Chapel. The Rev. D. F. Williams will officiate. Burial will be in Crest Lawn Cemetery, Inc.

Surviving are three sons, W. T., D. A. and E. H. Abernathy, all of Atlanta; four daughters, Mrs. G. H. Findley, Mrs. Leroy Davis, Mrs. Joe Thurmond and Mrs. Ruby Helms, all of Atlanta; two brothers, Thomas Johnson, Atlanta, and Hansell Johnson, Forsyth, and a sister, Mrs. Lillie McCutchins, Atlanta.

Mrs. Reno Green

Mrs. Reno (Minnie) Green, 72, died Tuesday at her home on Chamblee-Tucker road, Rte. 1, Chamblee.

Funeral services will be held at 3 p.m. Wednesday in the Brookwood Baptist Church in Forsyth County. The Rev. H. G. McGinnis, the Rev. Cecil Johnson and the Rev. Frank Vaughn will officiate. Burial will be in the church cemetery.

A native of Forsyth County, Mrs. Green had lived in the Atlanta area for 12 years. She was a member of the Pleasant Hill Baptist Church in DeKalb County.

Surviving are her husband; three sons, Ralph and Frank Sams, both of Lorain, Ohio, and Hoyt Sams, Atlanta; two sisters, Mrs. E. P. Redd, Atlanta, and Mrs. Ansel Latham, Canton, and a sister-in-law, Mrs. Irma Sams, Atlanta.

J. H. Woodall Sr.

MIDWAY, Feb. 19—James H. Woodall Sr., 63, retired businessman, died Tuesday at his home here.

He was a World War I veteran, a member of the Midway Lions Club and was a lay leader in the First Methodist Church here.

Funeral services will be held at 2:30 p.m. Wednesday in the local Methodist church. Burial will be in the Mt. Olivet Cemetery at Fleming.

Surviving are his wife; a son, J. H. Woodall Jr., Savannah; three grandchildren; four sisters, Mrs. G. C. Swint, Miss Rochelle Woodall and Mrs. K. P. Domingos, all of Milner, and Mrs. C. Guy Townsend, Lumberton, N.C., and five brothers, John Woodall Jr., Milner; B. Lloyd Woodall, Barnesville; Will K. Woodall, Thomaston, and H. F. and R. B. Woodall Sr., Atlanta.

Mrs. D. H. Kent

Mrs. D. H. (Dora) Kent, 65, of 900 Hall St., NW, collapsed and died Tuesday while she was walking along Forsyth street near Marietta, NW.

Funeral services will be held at 2:30 p.m. Thursday at the Center Hill Methodist Church, where she was a member. The Rev. C. J. Reaves will officiate. Burial will be in the Mt. Harmony Church cemetery in Cobb County.

Surviving are her husband and two sisters, Mrs. Savida Hendrix and Mrs. Sallie DuPree, all of Atlanta.

J. F. Hemphill

ELLENWOOD, Feb. 19—J. F. Hemphill, 65, of Ellenwood, died unexpectedly Tuesday at his home.

Funeral services will be announced by A. S. Turner & Sons.

A native of Murphy, N.C., Mr. Hemphill had been living in Ellenwood for 20 years. He was a retired employe of the Atlanta General Depot.

Surviving are his wife; three sisters, Mrs. Artie Parker of Decatur, Mrs. Zenna Lamb and Mrs. Elsie Bagwell, both of Atlanta, and a brother, William Hemphill of Montgomery, Ala.

TALMADGE HAM & EGGS
SERVED ALL DAY
DAVIS BROS. RESTAURANT — SPORTSMAN — ROAST BEEF HOUSE
104 LUCKIE ST. — 101 FORSYTH ST. — PIEDMONT HOTEL

How To Have A Lovelier Living Room —without buying new furniture

RE-UPHOLSTER NOW!

FREE! This Week Only 18-PC. LUNCHEON SET

FREE with your order to re-upholster your 2-piece suite.

Save Factory-to-You Cost!

SOFA and CHAIR as low as $69.50

ALL LABOR AND MATERIALS INCLUDED
Only $15 More for Southern's Famous Frame-to-Fabric Rebuilding
EASY TERMS ARRANGED

Select a beautiful fabric from Southern's vast collection right in your own living room to assure yourself of just the right shade and texture to blend perfectly with your surroundings.

Call JA.5-6868 For Free Decorator Consultation for Your Own Home

SOUTHERN Upholsterers

THE MIGHTY CHRYSLER
Most glamorous car in a generation

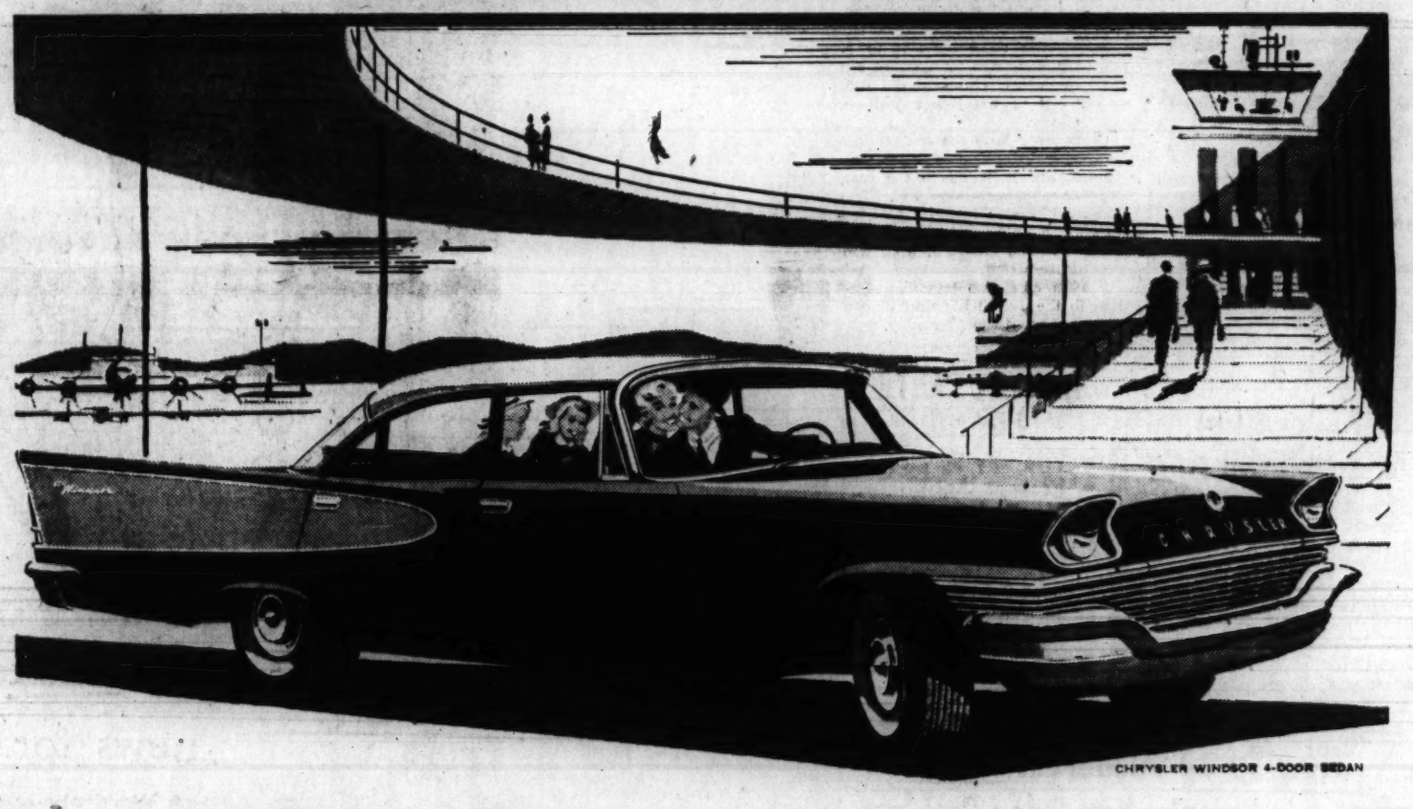

CHRYSLER WINDSOR 4-DOOR SEDAN

It's the world's most modern motor car!

Its styling is the newest . . . its engineering is the newest . . . and it's setting a new record in sales!

ALL NEW STYLING THAT IS YEARS AHEAD! With its rich, racy look, its definitely lower lines and high-flying upswept tail, Chrysler for 1957 is the brilliant climax of the arrowed Flight-Sweep styling that so many other cars are only now beginning to copy.

GLAMOROUS NEW INTERIORS! Artistic color combinations designed by stylists, man-made materials that are as durable as they are beautiful, and exquisite new appointments and conveniences make the new Chrysler a car to delight the fastidious heart of any lady.

NEW TORSION-AIRE RIDE! Chrysler's new suspension system cradles a smooth, ground-skimming ride that gives motoring an entirely new "feel." No more rock and roll. No more brake dip when you stop.

COMPLETELY NEW SUSPENSION SYSTEM! Embracing entirely new principles of automotive suspension, the new Chrysler chassis is a blueprint of advanced engineering. It eliminates front end coil springs and substitutes the greater, smoother resilience of torque rods.

SMALLER WHEELS AND BIGGER TIRES! Smaller wheels and bigger, softer tires add to the smart low lines of the dazzling new Chrysler. They also put more rubber on the road for greater safety and add to the smooth, ground-hugging snugness of the Chrysler ride.

NEW TORQUEFLITE TRANSMISSION! Chrysler's pushbutton operated TorqueFlite transmission combines the smoothness of operation for which Chrysler has always been famous with eager new getaway and safer passing power when you want it.

MOST POWERFUL OF ENGINES! You may never need all of it . . . but it's there as a reserve if you ever do. Up to 325 horsepower in the Chrysler New Yorker. In performance as well as looks, this is truly the Mighty Chrysler.

TOTAL-CONTACT BRAKE SYSTEM! Here are the only brakes in the world with a shoe designed to fit evenly against the entire drum surface. *All* the shoe does *all* the work *all* the time. No hot spots. No uneven wear. Naturally, they outlast all others. They're safer, too.

See the Chrysler Windsor— Only Premium-Class Car that sells at a Medium Price!

COME IN AND DRIVE THE MIGHTY CHRYSLER YOURSELF

DEKALB MOTOR CO., INC.
Peace de Leon Plaza at Atlanta Ave., Decatur—DR. 7-3814

HARRY SOMMERS, INC.
446 Spring St., N.W., Atlanta—JA. 3-4611

HENRY MOTOR CO.
434 N. Main St., East Point—PO. 1-3137

MORE AND MORE AMERICANS FLY AIR FRANCE

VACATION IN PARIS NOW

15 DAY EXCURSION FARE ONLY
$461.00
ROUND TRIP TOURIST FARE FROM NEW YORK

PAY 10% DOWN • 20 MONTHS TO PAY WITH THE TRAVELAIR CREDIT PLAN

DAILY NON-STOP FLIGHTS FROM NEW YORK IN SUPER "G" CONSTELLATIONS

EXCELLENT CONNECTIONS TO ALL EUROPE AFRICA • ASIA

AIR FRANCE
THE WORLD'S LARGEST AIRLINE
WITH 177,760 UNDUPLICATED ROUTE MILES TO 230 CITIES IN 73 COUNTRIES
See Your Travel Agent, or Air France, 1620 Rhodes-Haverty Bldg. Atlanta • JA. 5-6817

Griffin's Road Safety Plan Skids Into Assembly Ditch

Segregation and Hold-the-Line Policies Run on Smooth Pavement All the Way

By WILLIAM M. BATES

Gov. Griffin appears certain to turn in a high batting average for his major legislative proposals in the 1957 session but his highway safety program did not fare so well.

With Friday's adjournment only three days away, only a handful of the administration's measures await final action in the General Assembly.

By and large, the Assembly has gone along with Griffin's plea to "hold the line" on state revenue and spending.

REVENUE CUTS STIFLED

Measures to cut auto licenses and income taxes were successfully bottled up in the House Ways and Means Committee. If approved, these bills would have reduced state revenue by about $20,000,000 a year.

On the spending side, the only new appropriations recommended by Griffin were in the contingent (if and when) section of the budget. The House approved—and Senate action is likely Wednesday — a bill to boost state spending by $22,000,000 a year if additional revenue becomes available.

Of the four segregation bills recommended by the Georgia Education Commission, only one ran into serious opposition. This was a measure to repeal outright the state's compulsory school attendance law.

EMERGENCY ONLY

Under heavy opposition, some of it from administration leaders, the measure was changed to authorize the governor to suspend the attendance law in the event of an emergency such as a school desegregation order.

The others would give the governor broad new police powers to maintain order in the event of threatened integration disorders; protect retirement benefits of teachers in any private school plan, and authorize the education commission to publicize the "Georgia story" to the nation.

Another measure backed by the governor but not recommended by the commission calls on Congress to impeach six of the Supreme Court justices. It awaits Senate action.

In the field of traffic safety, the governor's program had a harder time.

DRIVER TRAINING DIES

The House killed Griffin-endorsed bills to set up driver education training in all Georgia high schools and to permit State Patrol cars to be marked less conspicuously. A study suggested by Griffin in his "State of the State" message looking toward a uniform system of traffic courts was not introduced.

However, the Legislature did approve an additional 50 troopers for the State Patrol and increased the bond or liability insurance requirement of drivers from $10,000 to $20,000. Another administration bill that passed would forbid reinstatement of a revoked driver's license for 90 days.

Griffin also won a complete victory on the only major school legislation introduced at this session. This was a bill to increase local school spending $2,500,000 a year and earmark it for school teacher pay raises.

DOUBLE OPPOSITION

The legislation was opposed on two counts: by large-county legislators who claimed it would work a hardship on their schools and by a House bloc that insisted that only half of the additional money be earmarked specifically for pay increases.

Both moves were defeated and the bill cleared the Legislature as introduced.

In his "State of the State" message, Griffin said legislation was needed to authorize an additional $6,500,000 for the school-building program. But it was not introduced.

The House is expected to complete action before Friday on a proposed constitutional amendment to authorize the Board of Regents to grant scholarships in the University System to deserving youngsters. This is an administration measure.

NEEDY IN HOSPITALS

In welfare legislation, the House approved—and the Senate is expected to follow—bills to carry out Griffin's proposals for hospitalization aid for needy persons.

But a bill recommended by the governor to raise from 16 to 17 the eligibility age for welfare aid to dependent children did not come out of the House Welfare Committee.

Funds for both the hospitalization and dependent children programs are included in the contingent appropriations bill. The money bill also includes $500,000 to start a home for mentally defective Negro children, a Griffin recommendation.

Griffin can also take satisfaction in the Jekyll bill that finally emerged from the Assembly.

Officers Plan Washington Ball

The Reserve Officers Assn. will hold its annual George Washington's Birthday Ball at the Naval Air Station Friday.

The dance will follow a cocktail party scheduled for 7 to 8 p.m. Music will be by George Bowers and his orchestra.

Col. Ralph McClelland, president, said officers of all services and their wives are invited.

REAL ESTATE LOANS
- Friendly Service
- Prompt Action
- No Red Tape
- Pre-Payments Permitted

STANDARD FEDERAL SAVINGS AND LOAN ASS'N
J. L. R. Boyd, Sec'y & Atty.
Grant Bldg. MU. 8-6619

New Spray Deodorant Solves A Man's Perspiration Odor Problem

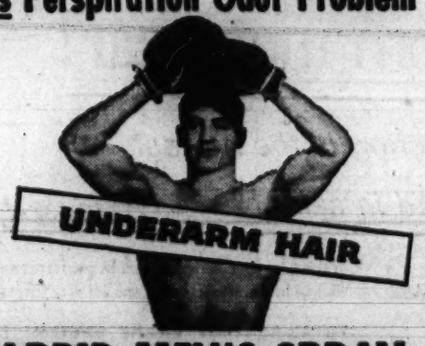

New ARRID MEN'S SPRAY

Stops Perspiration Odor Like No Other Deodorant Can

DRAMATIC HAIR SCREEN TEST GIVES PROOF

1 Odor-causing bacteria live on the skin. To destroy them effectively, a deodorant must get through the hair barrier. Test after test with a screen made of matted hair proves the penetrating power of Arrid Men's Spray Deodorant.

2 One quick spray sends thousands of superfine droplets through the hair screen— to destroy bacteria instantly. Proof that Arrid Men's Spray Deodorant solves a man's perspiration odor problem like no other deodorant can!

Get new Arrid Men's Spray Deodorant. Special formula! He-man aroma! Man-size plastic squeeze bottle . . only 89¢ plus tax.

© 1957, Carter Products, Inc.

DRUG LANE STORES

RICH'S

women . . .
take to the sun
In Sue Amy Drip Dry Separates

$3.98 to $4.98

Drip-dry cotton separates in women's sizes . . . spirited styling that takes you through many days of sun. These need little or no ironing, are wrinkle resistant, comes in navy with coördinated stripes.

A. Striped sleeveless blouse, white with navy, sizes 36 to 44. $3.98
Solid bermuda shorts, navy, with stripe contrast, waist sizes 30 to 38. $3.98
Button front skirt, stripe trim, navy, waist sizes 30 to 38. $4.98
B. Solid pedal pushers with stripe trim, navy, waist sizes 30 to 38. $4.98
Sleeveless blouse same as A.

Rich's Women's Sportswear, Famous Fashion Fourth

dressmakers make
news for now . . .
A Wardrobe-in-one for the '57 Scene

$29.98

Three fashionable parts give you several choices of what to wear . . . dress, skirt and jacket by White and Sklar mix into a suit or a costume with equal ease. Black, navy or blue, sizes 14½ to 22½.

Rich's Women's Moderate-Priced Dresses, Famous Fashion Fourth

RICH'S, Inc., P.O. Box 4236, Atlanta, Ga.

Style	Quan.	Size	Color	2nd Color	Price

Name
Address
City State
Cash ( ) Charge ( )
Add 35c postage and handling on prepaid orders outside Greater Atlanta and 3% state sales tax for Georgia delivery.
2/20—Const.—Dept. 335, 387, 310

fashion plus
for women's styles '57
Practical Ensembles for Spring Styles

$69.98

Soft tailoring, smart styling combine to give the women in our midst the new Spring look. She'll enjoy the basic colors that lend themselves to her blouses and jewelry, for many-occasion wear.

C. Soft lines with detachable cape, lightweight wool in black or navy, sizes 38 to 48.

D. Boxy jacket with stitched interest, lightweight wool in grey or navy, sizes 36 to 44.

Rich's Women's Suits, Famous Fashion Fourth

New for '57 Spring Fashions in WOMANWORLD *Rich's Famous Fashion Fourth*

All the newest apparel in sizes 12½ to 26½, 38 to 52

DIVIDEND $ SAVE DAY

2 Days Only

Wednesday, Thursday

DIVIDEND $ SAVE DAY

RICH'S DIVIDEND DAYS

Two extra special days of savings! Timely, wanted merchandise reduced!

Hundreds of other unadvertised specials all through the store!

New! First at Rich's Southern

Cross Sofa Bed Covered in Reinforced Plastic

Covered in durable Palomino plastic—in sand, ebony, bone white, Sicilian blue, leather brown, poppy-red, avocado-green! Innerspring construction. Back flips over and provides 34x75" of sleeping surface. **Reg. would be $129,** $89.50

Available with arms, Reg. $149.50, **$99.50**

Rich's Sleep Shop, Fourth Floor, Store for Homes

Fanta Faille . . . in 14 fashion colors,

by Burlington Mills, and sale priced!

Fine 6-ply acetate and cotton faille with "Non-shine" finish. Wonderful for spring suits and dresses. White, blue frost, pink frost, aqua, jewel turquoise, mauve, colonial spice, beige, Delft blue, nutmeg, periwinkle, poppy-red, navy and black. All 45" wide. **Reg. $1.69** $1.38 yd.

Rich's Fashion Fabrics, Fifth Floor

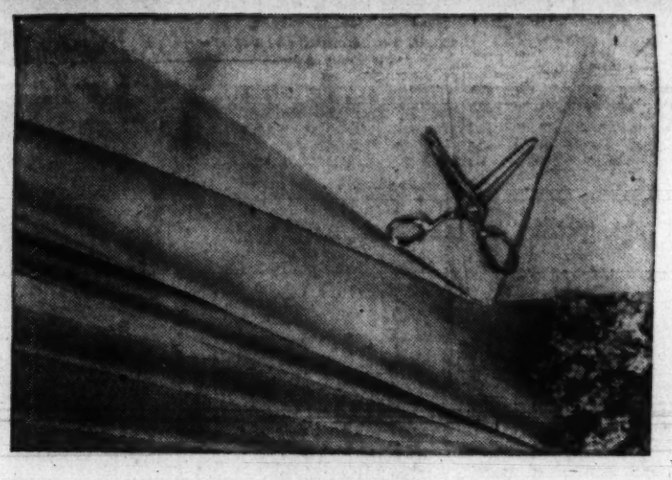

Pima Broadcloth . . . in 30 lustrous

colors at savings of 50% and more!

Unconditionally washable in tub or machine, preshrunk and colorfast! Finest silky smooth quality for dresses, skirts, blouses, pajamas, and children's wear. Sale priced for two days only, so hurry while you save more! **Reg. $1.49** 68c yd.

Rich's Fashion Fabrics, Fifth Floor

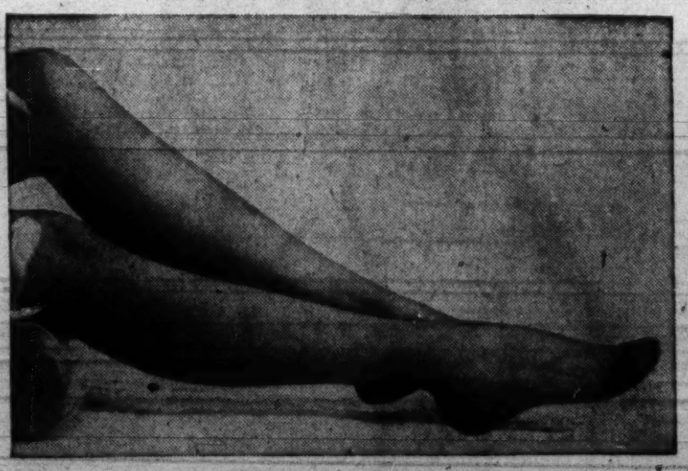

Famous Brand! Excellent savings on

renowned full-fashioned and seamless stockings

Nationally advertised with famous toe and welt features. Full-fashioned in dress and walking sheers, seamless in sandal and demi-toe styles. Spring shades. Proportioned lengths. 99c pr. **Reg. $1.35 to $1.95 pr.**

Rich's Hosiery, Street Floor

Cotton Robes of embossed flower

print, lace trimmed, very low priced

The dainty look in flower print, completely washable, pink or aqua with white, sizes 10 to 20, regularly would be $5.98. $3.99

Nylon quilt, cotton, wool robes, originally $8.98 to $29.98. Broken sizes and colors. $5 to $15

Hostess robes, originally $49.98 to $89.98. Broken sizes and colors. ½ price

Long cotton quilt robes, originally $8.98 to $14.98. Broken sizes and colors. $5 to $7

Rich's Robes, Famous Fashion Fourth

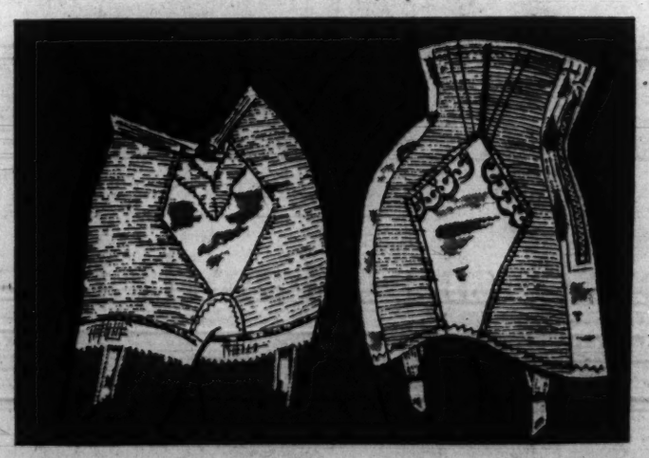

Figure Builder panty girdle in

jacquard power net for control at a tiny price

Figure Builder panty or regular girdle styles, in jacquard power net with satin control panels in S, M, L sizes. Regularly would be $6.50. $3.99

Figure Builder high waist style with diamond panels, front and back, and satin lastex thigh control, sizes 26 to 34. Regularly would be $16.50. $8.99

Rich's Foundations, Famous Fashion Fourth

SHOP RICH'S FOR THE SOUTH'S WIDEST ASSORTMENTS OF EVERYTHING FOR YOU, YOUR FAMILY AND HOME!

THE ATLANTA CONSTITUTION
All the news for WOMEN
Page 14 Wednesday, February 20, 1957

Hats for Spring Are Light-Headed, But Dior Tries Wide-Brim Leghorn

If you have felt weighted down by the hats of the past few seasons, you can take heart in the fact that spring hats will make you feel light-headed.

The new spring straws, as well as other types of hats, not only have a lighter look, but also a lighter feel.

Most women will be happy to know that we are returning to the beloved "little" hat. Spring bonnets are not as conspicuous as hats have had a tendency to be this winter.

Designers have begun to make them appear as part of the costume rather than trying to attract all of the attention; therefore the hats will probably be more flattering to everyone.

Silhouette-wise hats for spring have less width and more depth. Crowns are higher and brims have narrowed inward.

There will be no more brow-beating hats. They will be worn completely off the forehead—far enough back to reveal a hairline.

KEYNOTE: FEMININITY

Femininity is the keynote of the silhouettes, materials and trimmings. There is much use of beads, flowers, embroidery, smocking, applique, and unusual veiling for trimming.

The materials used include crisp, refreshing straws, pretty petticoat organdy, laces and print fabrics.

Turbans seem to have set fire to the imagination of many of New York's millinery designers. Sometimes they are done in soft fabrics, and sometimes in straw. Other popular silhouettes are rollers, toques, cloches, sailors and berets.

"QUILTED LOOK"

Beatrice Martin has created a "quilted look" to give the illusion of width necessary to balance new capes and the Dutch boy silhouettes. She uses linen straw and creates a peaked front toque, and covers it with lacy veiling accented with hand smocking.

Chanda created an unusual turban for spring of beige and white rough strawbraid. A band of brown straw edges the hairline, and secures the turban drapery at the front.

John Fredricks puts special emphasis on the tall crown by creating a milan straw cloche with a tilted brim, and a crown that appears to be at least five inches high.

WIDE-BRIM LEGHORN

Christian Dior is trying for a revival of the wide-brim leghorn. It's a beautiful and flattering hat, but looks a little out of place this season when the little hat is trying for a comeback.

Perhaps one of the most feminine looks is the little wide-crown sailor covered in frosty white organdy that has been delicately embroidered with sprays of gold and red roses.

Some of the colors that bear watching in spring millinery are grays, beiges, blues, greens, yellows, and as always, navy and white.

WIDE BRIMS RE-ENTER ON THE SAY OF CHRISTIAN DIOR
Navy Leghorn with Draped Silk Organza Front

YOUNG SPRING TURBAN BY CHANDA
With a Sparkle in Rough Strawbraid

JOHN FREDERICKS' HEIGHT OF FASHION
Green Milan Straw Tall-Crowned Cloche

Tobe Says

Breton Jackets Young, Jaunty

The short jacket ensemble which has already achieved remarkable popularity this spring is re-emphasized as the most important ensemble fashion in the new Paris collections.

Christian Dior, who really started it all with his "Dutch Boy" short jackets last fall, now gives them a new look with his adaptation of the Breton fisherman's straight little pea jackets that just cover the waistline.

These look very young and jaunty, yet at the same time they are easy to wear because of their straight lines. I think the Bretons will vie with the Dutch in popularity this spring!

South Carolina Club To Meet Thursday

The executive board of the South Carolina Club will meet Thursday, Feb. 21, at 12:30 p.m. in the home of Mrs. Olin S. Cofer, 948 Lullwater Rd., NE. Mrs. W. R. Granberry, Mrs. S. W. Kelly and Mrs. C. H. Whetstone will assist the hostess.

The entire club will meet Monday, Feb. 25, at 11 a.m. in the Atlanta Woman's Club. William J. Cordes will talk about South Carolina. Warren J. Valine, minister of music at Kirkwood Baptist Church, will be soloist.

Celestine Sibley

Aunt Tallie To Korea

If there's anything I know about, it's old clothes. This knowledge is both personal and professional.

As a child of the depression I was the hand-me-down queen in both high school and college. We lived, as missionaries' children are supposed to live, in gladsome expectation of the next box from relatives or well-heeled friends.

And if the clothes were neither suitable nor stylish, it didn't matter. We wore 'em anyhow.

When Muv could make something over either for me or one of half a dozen neighbors' children she was trying to see through school, she did it. But if it were a garment that defied her best seamstressing efforts, her flair for comedy took over and, by hook or crook, we got what was called The Wear out of the thing.

Sometimes in the middle of the night I wake up and remember "Aunt Tallie." Aunt Tallie was the name of a distant connection I had never met and her box was evidently the fruits of a gigantic attic-cleaning spree because there wasn't a thing in it less than 50 years old. All leg o'mutton sleeves and bustles and 3,000 tiny covered buttons down the front—but of the very best material, you understand.

Some things Muv ripped up and made over, but there was one great coat, made by a ladies' tailor in Chicago about 1890, which militantly refused to be transformed into anything a girl could wear to high school in 1930. So we took it as the family chore coat, wearing it in rain and wind and sleet to the cowpen and the woodpile and the commissary.

The coat came to represent Aunt Tallie herself and sometimes guests were startled to hear Muv say, "Put on Aunt Tallie and run to the store for me," or "Pick up Aunt Tallie and hang her on the back porch."

So I have a native respect for hand-me-downs enhanced by years of professional mooching from them that have to give to them that hasn't. Sometimes I get annoyed with people who want to tell you the history of every frayed and faded garment and be sure it goes to somebody "deserving" and I want to snarl, "Well, you're not giving away your immortal soul! It's only old clothes." But then I realize that something you have worn and enjoyed or something you made for one of your children is a far more personal gift than say a nice check for $50.

An then there are times when old clothes will serve better than old money. There's a situation in Korea right now. An Atlanta man who recently retired from the Army after 20 year's service, has taken a job with the Economic Cooperation Administration in Seoul and he sees many cases where the stuff we stick away as unusable would be of such service.

He is Chief Warrant Officer Phillip N. Legg, whose wife and child live at Cotillion Cobrts, 2200 Ridgeway Dr., SW. And he writes:

"I constantly see so many poor children, orphans and otherwise, who need help, especially in the way of clothing. Anything you or your paper can do to help alleviate this situation would be deeply appreciated."

"I do not want the clothes mailed to me, as I have very little capacity for proper distribution. I have informed the chaplain that I was writing this letter and he will be glad to recieve contributions or answer any inquiries on the subject."

The address is: "Chaplain, USAFFE/8th Army, APO 301, San Francisco, Calif."

It's your chance to help youngsters who need it and clean out your closets. Perhaps there's an "Aunt Tallie" in your family which would be of inestimable value in cold Korea.

Staff Photo—Ryan Sanders

PERCELLYS PRACTICE TECHNIQUE OUTSIDE TRAILER BEFORE SHOW
Rosita Lifted by George Jr., Juanita Gets Pointer From George, Carmen Watches

Voters Guild Will Visit Gov. Griffin

Mrs. Alfred Green Jr. will lead a discussion on "Legislative Controls of Local Government" at the meeting of the Atlanta Voters Guild Wednesday in the new offices of Gov. Griffin.

This is the fourth of a series of "go-see" meetings planned for guild members who are studying the structure and function of local government. Mrs. Green will discuss the General Assembly, legislative procedures, the local delegations and the several current bills directly affecting the function of Fulton County and Atlanta.

Gov. Griffin will address the group, and later the entire body will attend the session of the General Assembly.

Secretaries Plan Workshop Thursday

A one-day workshop for secretaries is being held at Georgia State College on Thursday, Feb. 21. Registration begins at 8:30 a.m.

Dr. Robert E. Slaughter, vice president of the McGraw-Hill Book Co., will begin the discussion on "Keys to Better Learning, Better Letters and Better Living."

Show Business Family for 4 Generations

By BETTY CARROLLTON

Backstage at the Holiday on Ice show, a slight, dark-eyed youngster was perched on a prop scowling over an open textbook.

She brushed her soft bangs from her forehead as she struggled over the correspondence course—written in German, her native language.

It was homework time for 10-year-old Juanita Percelly, a featured performer in the ice spectacle.

Juanita is the youngest of a family team that has performed in every European capital.

Her father, George Percelly, and his brother, John, are starred in a gravity-defying balancing and acrobatic act on the ice. Her sister, Rosita, 16, and brother, George Jr. ("Gigi"), 18, demonstrate their lilting style and youthful enthusiasm in an act of their own, then later share the spotlight with Juanita.

"COULDN'T GET ALONG"

Although Mrs. Carmen Percelly isn't a performer now, her children declare they "couldn't get along without her" at home or at the show. She helps them with costume and make-up, and is on hand for every performance. She's always ready with a smile and a word of praise. And she keeps a watchful eye on Juanita's homework sessions.

Juanita said her parents are "very strict" about her lessons. Between shows she can often be found doing her homework.

"Homework" for Gigi and Rosita is confined to acrobatic practice sessions and brushing up on their skating technique. The two finished their schooling abroad.

The Percellys all speak German, French, Spanish and English fluently.

FOURTH GENERATION

The fourth generation of Percellys to be in show business, the youngsters came by their talent naturally. Their great-grandfather was a trick cyclist; their grandfather a clown; their father and mother both acrobats.

Early training by their parents kept the Percelly children in condition. When he was 10, Gigi developed his own slack-wire act. Then, several years ago, when their father joined the Holiday on Ice troupe, the youngsters begged to be taught to skate.

They made their professional debut in Paris a year after they first tried out the silver blades, and toured Europe with the Continental edition of the ice show.

Since they came to the United States, the George Percellys travel in a house trailer, which gives them a well-rounded family life. John Percelly and his family also have a trailer.

Living in a trailer gives the youngsters a chance to follow a hobby. Gigi shares an interest in photography with his father, and they're planning to build a darkroom. The girls like to sew and knit. Like most teen-age girls, Rosita has a yen to be an actress and was a fan of American films long before she came to this country. Her sister enjoys singing. Each of them is enthusiastic about the others' accomplishments.

LOVE SHOW BUSINESS

All are quick to say they love show business.

The girls do their own laundry and ironing, and help with the cooking and other household chores. Gigi is an expert at helping his father with chores around the trailer.

Life is usually on an even keel in the Percelly trailer. There's no evidence of jealousy or conceit. And there's no rivalry between members of the family.

"They feel they are a part of an act which is more important than any one of them alone," George explained.

young loves in gossamer chiffon flannel Soft as the first pussywillow and just as new. Lighthearted versions of Spring's high fashion. Left: with brief hip bone jacket, pearl grey or seafoam, 79.95. Right: with abbreviated jacket and separate capelet, beige or blue, 69.95. Both, all wool, sizes 7 to 15.

Young Moderns Shop, Second Floor

HONORED GUESTS at a breakfast given by the Atlanta branch of the National League of American Pen Women were seven outstanding Georgia writers. Pictured above, looking at Dr. Henry Malone's new book, "Cherokees of the Old South," are the author, who is associate professor of history at Georgia State; Inez Henry and Nora Bell Emerson.

The Social Scene

Many Parties To Honor Visiting Earl of Antrim

When the 13th Earl of Antrim arrives in Atlanta Thursday, he will receive a typically noble Georgia welcome.

Lord Antrim, chairman of the English Speaking Union of Northern Ireland, will be guest of Mrs. Howell Ross Hanson during his short stay in Atlanta. Thursday evening he will address the Atlanta Branch of the English Speaking Union, which has about 550 local members, at the Biltmore. After his address on foreign policy, Mrs. Hanson, who is vice president of the group, will entertain more than 200 guests at a dinner party for the earl.

J. Prince Webster will take Lord Antrim on a tour of Atlanta, and on Friday Edward D. Smith will entertain him at a small luncheon. He will go to Macon Friday night.

In Macon the earl, who is touring Southern branches of the organization, will be the guest of Mr. and Mrs. William C. Turpin. They will give a small party in his honor on Saturday afternoon. Saturday evening he will address the Macon branch of the union.

Mr. and Mrs. Barnett Bleckley, aunt and uncle of Miss Katherine Bleckley, president of the group in Atlanta, will entertain the guest at a luncheon at the Perry Hotel on Saturday. And they will show Lord Antrim, who has a 4,500-acre farm in Northern Ireland, their own cattle and peach orchards in Fort Valley. Furthermore, a good look at David Strother's camellias is scheduled for the Fort Valley tour.

Lord Antrim lives in Antrim Castle in Northern Ireland. He is chairman of the National Trust in Northern Ireland, and is honorary master of Christ Church College at Oxford.

Sunday, Lord Antrim will leave for Charleston.

MR. AND MRS. GRANT ALLEN SR. are visiting Mr. Allen's sister, Mrs. R. W. Judevine, and Mr. Judevine in Bradenton, Fla.

MRS. PETER H. CORNELL and young son of New York City are visiting her parents, Mr. and Mrs. Harry G. Moore of North Stratford road, for several weeks. Mrs. Cornell is the former Jane Moore.

THE TRADITIONAL Lord and Lady Oglethorpe Ball featured a coronation for "Lord" Jim Magee and "Lady" Ellen Kinsey, both of Atlanta. Attendants at the affair included Miss Lois Weems of Dover Plains, N.Y.; Charles Gipson of Philadelphia, Miss.; Miss Nancy Denton of Dallas; Jim Milton of Atlanta; Miss Marie Therrell of Columbus and Bill Davis of Atlanta.

Among the pages were Miss Francine Klein and Miss Sandra Davis, both of Atlanta; Miss Barbara Ramsden of Decatur and Miss Sandy Carter of North Miami, Fla.

DR. AND MRS. A. G. SILVER of New York were guests over the weekend of his brother, Dr. Louis Silver of Elmwood Drive, and the family. The New Yorkers were en route to New Orleans where Dr. Silver is speaking at a medical conference. The Silvers then will fly to Miami for a short rest before returning to New York.

HOSPITAL NOTES—Mrs. Judson Garner is expected to undergo surgery today at St. Joseph's Infirmary. She will be there about 10 days before returning to her home on East Brookhaven drive. . . . A. Perryman Little returned to his Peachtree road home yesterday after an eye operation at Emory Hospital. . . . Mr. and Mrs. Thornton Clark of Montgomery, Ala., are in Atlanta while Mr. Clark is in Emory Hospital for an examination. Mr. Clark is a frequent visitor to the city.

MRS. W. A. L. COULBORN, wife of the professor of economics at Oglethorpe, will be the guest of honor at a stork shower at 8 p.m. on Thursday, Feb. 21. Mrs. Wendell Brown, Mrs. Arthur Bieler and Mrs. Cheever Cressy, faculty wives, will be hostesses at the affair at Mrs. Brown's home on Hermance Drive.

"GUYS AND DOLLS," the single adult group of the Atlanta Jewish Community Center, has elected officers for the new year. They are Georgenne K. Palmer and Dr. Jack Rousso, chairmen; Claire Benator, secretary; Bill Rich and Harold Bayliss, treasurers. They will be installed at a dance at the center on March 24.

PLANS JUNE WEDDING

Dr. and Mrs. William A. Calder of Decatur announce the engagement of their daughter, Miss Frances Mary Calder, to Frank Calvin Arnold, son of Mr. and Mrs. W. Roy Arnold, also of Decatur. The bride-elect is a graduate of Decatur High School and is attending Agnes Scott College. Mr. Arnold was graduated from Decatur High School and is attending Georgia State College. The wedding has been set for June.

Alpha Chi Omega Plans Meetings

Alumnae of Alpha Chi Omega have scheduled two meetings for Wednesday, Feb. 20.

The morning group will meet at the home of Mrs. Earl G. Barton, 1247 Clifton Rd., NE, at 10:30 a.m. Members will make pillows for the Cerebral Palsy School-Clinic. Lunch will be served.

The evening group will meet at the home of Mrs. Otis C. Mitchell, 151 Mt. Vernon Dr. in Decatur, at 8 p.m.

PAGE FENCE
Martin-Robbins Fence Co.
696 N. Highland Ave.
TR. 6-5509

PTA To Hear Talk on Recreation

Several PTA meetings will round out a big week of activities for the organizations.

Here is the schedule for Thursday:

The Roswell Elementary group will hear Mrs. Gene Goslee of Alpharetta talk on civil defense at 8 p.m. in the auditorium.

James L. Riley PTA will meet at 8 p.m. to hear Wayman Creel, coach at Northside High, speak on "Fellowship Through Recreation." The seventh grade will give a skit, "Recognition of Founders Day."

Jim Cherry has scheduled a parade of fashions through the years to observe founders day. At the 8 p.m. meeting in the auditorium, Mrs. Jack Frye will play music that was popular during each period represented in the fashion show.

Garden Hills has set a paper sale on the school grounds from 7:30 to 10 a.m.

Sexton Woods will meet at 8 p.m. for a founders day program. Special features will be a first-grade rhythm band and an eighth-grade marionette show.

Avondale High is sponsoring "theater nights" on Thursday and Friday at 8 p.m. in the cafeteria. The junior and senior drama classes, directed by Hybert Jernigan, will present three one-act plays.

Two suppers are planned by PTA groups for Friday, Feb. 22.

Preston Arkwright PTA will sponsor a family night supper at the school from 5 to 8 p.m.

And Benteen has planned a benefit "turkey supper" at the Guice cafeteria from 5 to 8 p.m. Entertainment and folk dancing will be featured after the meal.

GET SLIM . . . STAY SLIM
with the
STAUFFER HOME REDUCING PLAN
Thousands of women have won more slender, glamorous figures through the STAUFFER HOME PLAN . . . the modern reducing method Vogue Magazine calls "the lazy way to exercise." It's a combination of effortless exercise on the Posture Rest Unit and caloric reduction. You just lie down and relax. The STAUFFER HOME PLAN trims inches from the hips, tummy, thighs, legs. Posture is beautified. If you're tired of being overweight, if you desire a lovelier figure—call the STAUFFER HOME PLAN today.
CALL TR. 5-3232
FREE HOME DEMONSTRATION
A Stauffer representative will show you this method in your own home, at your convenience. No obligation.
OR WRITE
2247-49 P'tree Rd., N.E.
stauffer

Your Stars Today

Daily Guide — There is still need to watch your step where others are concerned, and you might just keep an eye on yourself! You might unwittingly give a false impression. Check statements made by others before you believe them, and be sure that you do not pass on any rumor or idle gossip; it could boomerang.

Aquarians should take advantage of their personal popularity. The Taureans are out in the ring, stamping and making like they would like to fight the world; keep out of their way if you have been prodding or taking advantage of their usual good humor. It should not be quite so hectic for the Leos until April.

The Pisceans should be clearing up details, making plans quietly behind the scenes; they have a chance to get going next month.

Happy Birthday, Pisces! In the second half of next month you may find domestic or home conditions somewhat hectic, so make plans now behind the scenes for handling such emergencies. You probably realize now that your career, business, or job have been making extra demands on you and will continue to do so for another year.

Club To Hear Talk On Newspapers

The Rhododendron Club will meet Wednesday, Feb. 28, at 12:30 p.m. in the Rose Bowl on Peachtree. Stiles Martin will talk about Georgia newspapers.

Lane Bryant delivers fashions for the mothers-to-be!

Mothers-to-be —don't wait to scoop up this VERY SPECIAL Faille Fashion-Buy!

5.98

Spring 2-piecer, usually dollars more—and looks it! Crisp rayon and acetate faille; slipon top has inverted pleats fore-and-aft, checked taffeta trim. Navy, black. Expandable sizes 10-18.

Mail and Phone Orders Filled—Call JA. 4-3851

Lane Bryant
Peachtree at Cain

Fashion's a button-up in our Spring-bound classic

Lane Bryant

Sizes 14½ to 24½

Yours for slim stylage, long wearing mileage . . . Full-skirted, button-fronted black or navy acetate - rayon sheer crepe, touched with a bit of print.

Styled by Boston Maid

10.98

Dresses 2nd Floor

Peachtree at Cain
MAIL AND PHONE ORDERS FILLED

NOW FOR THE FIRST TIME
—a brand-new, heavy-duty
ELECTROLUX®
vacuum cleaner
only
$49.75
...with exclusive Electrolux features you've always wanted
• World's lightest-weight heavy-duty cleaner
• Full power to get at deepest-down dirt
• Easy to handle—rolls behind you as you clean
• Only two double-purpose tools clean your entire house
• Easy budget terms

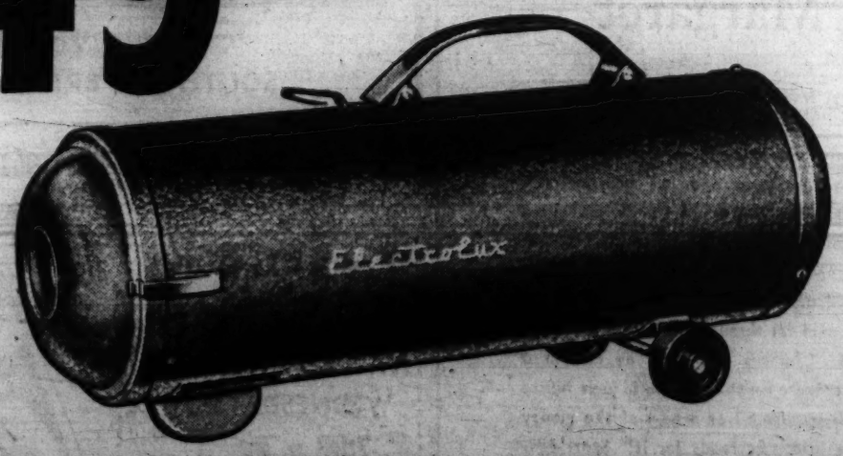

ASK FOR YOUR HOME DEMONSTRATION
See this amazing, money-saving cleaner in your own home! Watch for your friendly Electrolux man—or for your free home demonstration, call the number below.
ELECTROLUX® Authorized Sales and Service
TWO LOCATIONS IN ATLANTA
52 NORTH AVE., NE. TR. 4-2767
54 AUBURN AVE., NE. JA. 5-7666

STAR GAZER

By CLAY R. POLLAN

Your Daily Activity Guide According to the Stars.

To develop message for Wednesday, read words corresponding to numbers of your Zodiac birth sign.

1 Don't	31 Aspects	61 Solve	
2 You'll	32 Brings	62 A	
3 Respect	33 Way	63 Your	
4 You	34 Things	64 You	
5 Make	35 Ideas	65 Can	
6 Business	36 Not	66 Alter	
7 The	37 A	67 Come	
8 Go	38 Waste	68 Today	
9 Splendid	39 After	69 Is	
10 Avoid	40 If	70 Decisions	
11 Don't	41 Duties	71 Misgivings	
12 Wait	42 Will	72 Would	
13 Have	43 Desired	73 Way	
14 Opposition	44 To	74 Things	
15 Can	45 To	75 To	
16 Intelligent	46 That	76 Your	
17 First	47 Make	77 Liking	
18 Evening	48 Determined	78 Conflicting	
19 About	49 Follow	79 To	
20 Money	50 P.M.	80 To	
21 Haste	51 You	81 Your	
22 Give	52 With	82 Your	
23 For	53 Operate	83 Systematic	
24 Original	54 Changes	84 Progress	
25 Do	55 Worry	85 Properly	
26 Get	56 Backer	86 You	
27 Decisions	57 Dispatch	87 Cooperate	
28 Pleasure	58 In	88 Favor	
29 And	59 Hasty	89 Program	
30 Regular	60 Or	90 Problems	

Good · Adverse · 2/20 Neutral

ARIES MAR. 22 – APR. 20 — 6-17-28-39 50-69-78
TAURUS APR. 21 – MAY 21 — 2-13-24-35 46-61-82-90
GEMINI MAY 22 – JUNE 22 — 10-21-29-38 49-62-83-89
CANCER JUNE 23 – JULY 23 — 7-18-32-43 54-63-73
LEO JULY 24 – AUG. 23 — 9-20-31-42 53-58-81-88
VIRGO AUG. 24 – SEPT. 22 — 3-14-25-36 47-59-70
LIBRA SEPT. 23 – OCT. 23 — 1-12-23-34 45-67-80-86
SCORPIO OCT. 24 – NOV. 22 — 5-16-27-40 51-72-84-85
SAGITTARIUS NOV. 23 – DEC. 22 — 64-65-66-74 75-76-77
CAPRICORN DEC. 23 – JAN. 20 — 11-22-33-44 55-60-71
AQUARIUS JAN. 21 – FEB. 19 — 8-19-30-41 52-57-68
PISCES FEB. 20 – MAR. 21 — 4-15-26-37 48-56-79-87

DRY SKIN?

"PASTEURIZED" FACE CREAM SPECIAL is a super-rich blend of emollients formulated by world-famous Helena Rubinstein to correct dry skin. Its rich oils cream away surface dryness and flakiness. Its special moisturizing ingredients penetrate into the sub-skin tissue. Your skin looks younger, fresher, baby smooth. Use "PASTEURIZED" FACE CREAM SPECIAL both as a cleanser and a night cream. Excellent in cold weather to protect skin and to soothe chapped lips and hands. A *wonderful value* for the economy minded. 1.50 & 2.75 plus tax
Available at leading department and drug stores
Helena Rubinstein
655 Fifth Avenue, New York 22, N. Y.

yes . . . . .
people are funny
listen tonight
8:05
wsb radio
750

Society in Philadelphia—3

Weddings Not So Lavish Now

By MILTON BRACKER
(Copyright 1957 by The New York Times Co.)

PHILADELPHIA, Feb. 19—A hostess in Bryn Mawr or Wynnewood may still be proud of her Tucker china or exquisite lace mats, and they will adorn her dinners with warmth and grace. But she may still have to drive her husband to the station, her children to school, and herself to the supermarket.

And when the husband drives guests from the city back to town, he may have to drop off the cook, who came in for the evening.

(This is the last in a series of articles on the changing social scene in Philadelphia. Monday: Washington.)

In general, the scale of entertaining has decreased. Most of Philadelphia's fashionable weddings are likely to be in suburban churches. But the Main Line at its lushest never staged anything like the Duke-Biddle wedding at the Protestant Episcopal Church of the Holy Trinity on Rittenhouse Square 42 years ago on April 28.

Three thousand invitations were sent; the bride's gifts were valued at $200,000—1915 dollars. The ceremony united Angier Buchanan Duke and Cordelia Drexel Biddle—now Mrs. T. Markoe Robertson of New York.

"CHURCH PARADE"

Like the Sunday morning "church parade" in Rittenhouse Square, the Duke-Biddle wedding is an outstanding memory of the days when all Philadelphia society lived in town. These days, 400 invitations is a more likely number for a Main Line wedding, and its total cost is usually less than $5,000.

The same scaling down applies generally to Chestnut Hill and parts of Germantown, on the other side of the Schuylkill River from the Main Line.

Although they often appear more rural than the former, these communities are within the city limits. And they have maintained a stubborn identification with old-line society. For years, people on Chestnut Hill were said to go "slumming" on the Main Line. Like many other attitudes of a few generations ago, this has tended to dissipate.

Social consultants are widely known in Philadelphia. The role they play in the management of social affairs is for the most part accepted and respected; in some cases, feared. There is a subtle difference between the clienteles. It may be based on the fact that one consultant is a native Philadelphian (a "lady born," as one matron on Chestnut Hill put it) while another is not.

A leader in public life, himself unquestionably "society," feels that the influence of such professional party-givers has got out of hand and that the city's social life might be better without them because of the way they can "make or break" a relatively new family.

In general, the influence of the oldest families has tended to lag or lessen in finance and industry, in commerce and in the nine-year-old Greater Philadelphia Movement. It is still strong in the insurance field. In politics, former Mayor Joseph S. Clark, a Democrat, was elected senator last November, at least partly because his social standing caused some Main Line Republicans to support him.

Lessing J. Rosenwald, born in Chicago but a business leader here since 1920, is probably the city's most notable philanthropist. Mr. and Mrs. John B. Kelly—parents of Princess Grace of Monaco—have done a great deal for the Woman's Medical College and other enterprises.

Neither the Rosenwalds nor the Kellys are in the Social Register or are "society" in the generally implied sense of "Old Philadelphia" society. In the nature of the city's history that rests on a firm base of Quakerism, although down the years, many of the early families have become Episcopalian. Roman Catholic and Jewish circles have tended to develop independently.

QUAKER INFLUENCE

The mutual respect that for the most part characterizes the scene is in itself a reflection of the basic Quaker tradition.

It is in specialized phases of the artistic, cultural and scientific life that really "old" Philadelphians more than hold their own. For 25 years, Charles Meigs Biddle Cadwalader devoted his entire time to the Academy of Natural Sciences, founded in 1812. He served, always without compensation, as trustee, managing director and president. Since retiring in 1951, he has been an honorary trustee.

The influence of Miss Frances Wister—who died last March at 81—was outstanding in maintaining the social tradition of the Friday concerts of the Philadelphia Orchestra. As the cars converge on Locust and Broad, there is still in at least a few cases a liveried chauffeur to help a frail lady to the entrance.

And at a recent concert there was a sign of the times that Miss Wister might or might not have approved of: the most impressive car to drive up bore Texas plates.

ON THE BEACH in Fort Lauderdale for their recent honeymoon are Mr. and Mrs. H. Lawrence Snider of 374 East Paces Ferry Rd. The bride is the former Sally Osborne of Pleasant Garden, N.C. They flew to Florida for their stay at the Yankee Clipper Hotel after their wedding of Feb. 9 in Denton, N.C.

Atlanta Accent

It's Great Fun Being A Convention Hostess

By MARJORY SMITH

"IF NOBODY knows the trouble you've seen," says Mac McCleary, "you're not living in a small town."

• • •

OUR TOWN is known as a convention city.

And brown-eyed blonde Jeanne Parham is one of Atlanta's favorite convention hostesses.

When ginners or poultrymen or florists or jewelers or insurance men (the list goes on and on) get together for conferences and trade shows here, they like to have pretty girls on hand to smile at delegates, hand out convention buttons, and sit in show booths.

Walter Crawford, vice president of the Atlanta Convention Bureau, has a little black book that includes Jeanne Parham's telephone number.

He calls that number frequently.

Jeanne has a dimpled smile and a warm personality. She can make a shy visitor from a little north Georgia mountain hamlet feel at home in Atlanta's biggest, slickest hotel ballroom . . . convince a Yankee convention delegate he discovered Southern hospitality all by himself.

A former "Mrs. Atlanta," Jeanne has been photographed with baby chicks, camellias, yams, jams and hams; atop a bale of Georgia-grown cotton; in all sorts of industry-boosting poses. Sometimes she is called on to give new presidents a congratulatory hug. Often she dons a bouffant Scarlett O'Hara gown. Once in a while she makes a little speech.

Jeanne Parham

"It's all fun," insists the pretty hostess.

Jeanne is never self-conscious before cameras or conventioneer ogiers. Used to being in the public eye, she occasionally models in fashion shows and once toured as a singer with Ralph Flanagan's and Ray Eberle's bands.

As this photo by Edna Weston demonstrates, Jeanne is so petite and baby-faced visiting fireman are always surprised to learn she's the mother of a six-year-old daughter, Jan, a first-grader at Venetian Hills School.

• • •

IF YOU'D LIKE to be in on some top secret stuff, look over the U.S. Army Chemical Corps' current display at the Georgia Tech Textile Building. Equipment developed for protection against chemical, biological, and radiological warfare is being shown from 2 p.m. to 9:30 p.m. through Thursday. Among just-declassified material is the Army's "TRAC" project-smoke-blanketing an A-bomb target. A crew of Army narrators are on hand to explain details.

COLDS
Relieve miserable inside, and outside with Penetro. Rub it on . . . and breathe it in. Relief comes 2 ways . . . and fast!
PENETRO Rub
For head cold stuffiness, get soothing relief with pleasant-acting Penetro Nose Drops.

(Advertisement)
LOST 18 LBS. WITH ANARO HOME RECIPE
COLUMBUS, GA. "I am 29 yrs. old, weighed 168 lbs. and felt tired all the time. My druggist recommended Anaro for reducing because it would not harm my health or make me nervous as other products would. After taking Anaro for six weeks I lost 18 lbs. and feel good and young again." So writes Mrs. J. P. Casteel, 701 - 24th St.
Inexpensive Anaro, the original grapefruit juice recipe way to reduce is proven by thousands of your Georgia neighbors. Satisfaction with the first bottle or manufacturers refund your money. Start reducing with Anaro today.

6:00 p.m. DEADLINE FRIDAY
FOR
Sunday Want Ads
AVOID THE
Last-Minute Rush
Remember Friday, 6:00 p.m., is the deadline for Sunday want-ads. No new ads, kills or corrections are accepted Saturday morning for the Sunday paper.
The Atlanta Journal AND THE ATLANTA CONSTITUTION

Open Cold Stuffed Nose, Check Sniffles
with NEW POCKET SPRAY
Carry Mistol Mist with you for instant head cold relief. Contains Neo-Synephrine*, other special medication, no oil. Gentle for children. (For dropper-type relief get Aqueous Mistol, 79¢.)
*Reg. trademark of Winthrop-Stearns, Inc.
GET Mistol MIST
only 98¢ — Large $1.98 size contains 2½ times as much
A PLOUGH PRODUCT
NEW—Mistol Cold Capsules with amazing bioflavonoids, ease cold's pain, helps resist infection.

Trophy for School Ground Beauty Named for Georgia's Prof. Owens

By YOLANDE GWIN

Another honor has come to Georgia's Hubert B. Owens, head of the landscape architecture department at the University of Georgia and recognized as one of the leading educators in the field of landscape design.

A silver trophy has been named the Hubert B. Owens School Grounds Improvement Award, according to word received from Williamsburg, Va., where the 24th annual meeting of the South Atlantic Region of the National Council of State Garden Clubs has just ended.

During the past year, the 11 state garden club federations which comprise the South Atlantic Region sponsored a school grounds improvement contest. Prof. Owens presented his trophy namesake to the Garden Club of South Carolina at the closing banquet held in Williamsburg.

Member clubs of the South Carolina group did considerable landscape work and development at the Bethune High School

in Bethune, S.C., and the W. A. Perry Junion High School in Columbia, S.C.

In addition to Prof. Owens, other members of the Garden Club of Georgia attending the regional meeting were Mrs. Shelby Myrick of Savannah, president; Mrs. Rafe Banks DuPre of Marietta, Mrs. George Ray of Savannah, Mrs. Herbert Pond of Savannah, Mrs. Lemon M. Awtry Jr. of Acworth, and Miss Elizabeth Mason of Atlanta.

Spring flower shows are being planned by many Atlanta garden clubs and, as a preparatory measure, many groups have invited spekers to their meeting this week to discuss certain phases of horticulture and gardening.

Lake Claire Club

Alexander King will discuss "Completing Winter Planting" when the Lake Claire Garden Club meets Wednesday, Feb. 20, at the home of Mrs. Donald J. Kennedy at 2005 Palifox Dr., NE. Assistant hostesses will be Mrs. Alton Dowd and Mrs. Belle Norton.

Colonial Club

Mrs. J. W. Gunby, Mrs. Robert Wardle and Mrs. J. W. Lynn will entertain the Colonial Garden Club on Friday, Feb. 22, at the home of Mrs. Gunby at 1130 Mt. Paran Rd., NW.

There will be a program on "Conditioning Your Plants for Longer Life Indoors" and "Basic Principles of Flower Design" given by a club member, Mrs. F., J. Boardman. Plans for the spring party will be given by Mrs. E. S. Candler.

House Plants

House plants and their selection and care will be discussed by Jimmie Parker at the meeting of the Sherwood Forest Garden Club on Friday, Feb. 22, at the home of Mrs. W. P. Ballard Jr. at 1691 Doncaster Dr., NE.

Assistant hostesses will be Mrs. E. L. Griffin, Mrs. C. H. Hardin, Mrs. Ted Leigh, Mrs. John O'Connor and Mrs. John C. Settlemeyer.

European Gardens

The beauty of European gardens will be enjoyed by members of the Green Valley Garden Club when they view the slides and hear the description by Mrs. Bonner Spearman on Wednesday, Feb. 20, at the home of Mrs. John R. Porter Jr., on Brighton road.

Spaghetti Supper

Proceeds from a spaghetti supper on Saturday, Feb. 23, will be used by members of the North Amanda Garden Club to beautify the entrance to Amanda street.

The affair takes place at the home of Mr. and Mrs. F. L. Davis at 2425 N. Amanda Cir. between 6 and 8 p.m.

Newman Clubs Plan Celebration Sunday

The Newman Clubs of Atlanta are celebrating the feast day of Cardinal Henry Newman on Sunday, Feb. 24, at the clubhouse at Georgia Tech. Initiation of new members will follow Mass, communion and breakfast.

Woman's Club Plans Safety Program

The West End Woman's Club will feature a "Safety in the Home" program at its 3 p.m. meeting in the clubhouse on Wednesday, Feb. 27.

P. A. Springer from the Atlanta Traffic and Safety Council will speak. Bridge and canasta will start at 10 a.m. and a covered dish luncheon will be served at 12:30 p.m.

PIN-WORMS MAY BE A FAMILY AFFAIR
Fidgeting, nose-picking and a tormenting rectal itch are often tell-tale signs of Pin-Worms . . . ugly parasites that medical experts say infest one out of every three persons examined. Entire families may be victims and not know it.
To get rid of Pin-Worms, these pests must not only be killed, but killed in the large intestine where they live and multiply. That's exactly what Jayne's P-W tablets do . . . and here's how they do it:
First—a scientific coating carries the tablets into the bowels before they dissolve. Then—Jayne's modern, medically-approved ingredient goes right to work—kills Pin-Worms quickly and easily.
Don't take chances with this dangerous, highly contagious condition. At the first sign of Pin-Worms, ask your druggist for genuine Jayne's P-W Vermifuge . . . the small, easy-to-take tablets perfected by famous Dr. D. Jayne & Son, specialists in worm remedies for over 100 years.
JAYNE'S P-W for Pin-Worms

As Advertised in True Story - PHOTOPLAY
CAROLYN JONES
Appearing in Hecht-Hill-Lancaster's Norma Production, "THE BACHELOR PARTY"
A United Artists release

Think you've seen everything?
Well, you haven't—unless you've seen Carolyn Jones in "The Bachelor Party". And you haven't savored the TOPS in bread flavor unless you've tasted Hollywood, the Bread for Modern Menus. A secret blend of 16 grain and vegetable flours, this luxurious loaf will delight you meal after meal after meal And it's so sensible, too—you see, there are only about 46 calories in an 18-gram slice! Insist on the genuine
FREE! Hollywood Diet and Calorie Guide. Write to Eleanor Day, 100 W. Monroe Street, Chicago 3, Illinois.
Only about 46 calories in an 18-gram slice
Hollywood the bread for modern menus
Two kinds: LIGHT and DARK
Baked exclusively FOR YOU by
SOUTHERN BREAD
Under License by National Bakers Services, Inc., Chicago

new and beautiful underline
for slim-hip fashions
NEW Scant-Hip Girdle
by Formfit
It's here . . . the girdle that does as much for your hip-line as the bra does for your bustline! Easy-shaping side panels slim and trim you comfortably . . . naturally, for all the new slim-silhouette fashions. High waistband (3¼") for beautiful midriff control, too. Light elastic with Nylon taffeta front panel. White only, in waist sizes 27 to 36.
15, 16, or 17-inch skirt length.
Ask for a Scant-Hip Girdle.
$13.50
New "Revel" Bra No. 551 . . . features natural support from the sides! Embroidered White cotton in sizes 32A to 38C. $2.50
1. Famous Formfit "Scoop Front" for extra tummy control.
2. Invisible Scant-Hip panels for extra slimming.
THE FORMFIT COMPANY • CHICAGO • NEW YORK • CANADIAN PLANT, TORONTO

you'll LOVE being slender!
JUST ABOUT EVERYBODY KNOWS ABOUT SLENDERELLA . . . that fabulous slenderizing system . . . so this is just to show you where we're located . . . still $2.00 per visit . . . weekly budget plan . . . still that wonderful free trial . . . you still can't help but love it . . . of course, you already know that too.
Guaranteed by Good Housekeeping
slenderella INTERNATIONAL
787 PEACHTREE ST., N.E., Atlanta, Georgia ..... TR 5-8781
3271 ROSWELL ROAD, Buckhead, Atlanta, Georgia ..... CE 7-9218

Margaret
Margaret Matthews is a brand-new Atlanta arrival. The truth of the matter is that she's only just a few days old, but already her tiny blue eyes and her healthy cries make her the center of family attention. Margaret's proud Father is doubly pleased, because Mother and Baby are both doing fine, and also because the "blessed event" was all paid for through the family's savings account. Chances are you'll be one in a million if there isn't something in your future that will require all or a part of the money you can save. Be ready for it! Start your savings account today.
The Bank of Georgia
Member F.D.I.C. Established 1811
Main Office: Peachtree at Five Points

Kids—see every adventure-filled episode of SUPERMAN on TV
WEDNESDAYS 7:00 p. m.
wsb-tv CHANNEL 2

Associated Press Wirephoto

THE NATION'S WEATHER—NEW YORK, Feb. 19. Snow flurries are forecast for the upper and lower Great Lakes regions and parts of the northern and central Rockies. Rain is due on the Pacific coast with rain or snow expected inland for the central Pacific coast and great basin. Rains are likely for the southern plains and lower Mississippi valley. Cold weather is expected to be general except in southwest and southern Florida.

WEATHER

ATLANTA—One year ago today, Feb. 22, 1956. High, 54; low, 36.

SUN AND MOON FOR TODAY
Sun rises, 7:18 a.m.; sets 6:26 p.m.
Moon rises, 12:20 a.m.; sets, 11:02 a.m.

TIDES (SAVANNAH RIVER ENT.)
High, 12:15 a.m. 7.0; 12:30 p.m., 6.2
Low, 6:38 a.m., —0.3; 6:53 p.m., —0.3

WASHINGTON, Feb. 19 (AP)—Weather Bureau report of temperature and rainfall for the 24 hours ending 7 p.m. for selected areas:

	H.	L.	P.		H.	L.	P.
Alpena	24	8	.00	Knoxville	43	36	.73
Amarillo	38	31	.08	Louisville	36	31	.00
Atl.City	50	40	.16	Lit.Rock	50	39	.32
Birmghm	56	46	.10	L.Angeles	80	75	.00
Bismarck	7	—4	.01	Memphis	46	36	.69
Boise	41	27	.00	Meridian	60	46	.08
Boston	45	35	.00	Miami	78	62	.96
Buffalo	27	22	.00	Milwaukee	23	6	.00
Burlingtn	33	27	.00	Mpl&StPaul	16	—2	.00
C.Hatteras	61	47	.38	Mobile	55	40	.00
Charlotte	47	44	.68	Montgomry	56	50	.00
Chinooga	47	40	.65	Montreal	30	22	.00
Chicago	24	12	.00	N.Orleans	55	49	.00
Cincinati	31	24	.00	NewYork	51	37	.00
Cleveland	23	19	.00	Norfolk	49	43	.50
Columbus	27	22	.02	Phildiphia	48	39	.00
Dallas	49	44	.03	Phoenix	63	54	.02
Denver	45	23	.00	Pittsburgh	27	21	.01
D.Moines	25	11	.00	Ptlandme.	40	29	.00
Detroit	27	15	.00	Richmond	51	38	.64
Duluth	13	—11	.00	St.Louis	35	24	.00
Fresno	65	47	.00	S.Antonio	54	49	.21
Galvston	53	50	.00	S.Frncisco	56	48	.00
Houston	52	50	.00	Savannah	58	54	.13
Indapolis	30	25	.00	Seattle	38	35	.22
Jcksnville	82	62	.16	Tampa	79	64	.83
Kans.City	37	23	.00	Wshington	50	33	.27
KeyWest	88	64	.71	Wilmngton	66	44	.00

Obituaries

Roland C. Lee Sr.

Roland Curtis Lee Sr., 57, of 1373 McPherson Ave., SE, died Tuesday at the residence. He had been employed by the Southern Railroad as a clerk for 40 years. He was a Baptist.

Funeral services will be held at 3 p.m. Thursday at Spring Hill. Dr. E. B. Shivers and the Rev. W. Bertram King will officiate. Burial will be in Crest Lawn Memorial Park.

Surviving are his wife; five daughters, Mrs. F. L. Woodham, Mrs. F. E. Nabors, Mrs. Leroy Stynchcombe and Mrs. W. R. Beavers, all of Atlanta, and Mrs. J. H. Spivey of Tucker; a son, R. C. Lee Jr. of Falmouth, Va.; five sisters, Mrs. Roland Torrence of Lynchburg, Va.; Mrs. Ashby Mason and Mrs. Harry McCollum, both of Washington, D. C.; Mrs. J. H. Spivey and Mrs. Charles Cook, both of Atlanta, and a brother, W. H. Lee of Atlanta.

A. L. Tustin

Funeral services for A. L. Tustin, 78, will be held at 11 a.m. Wednesday at Trinity Chapel. The Rev. Frank Crawley and the Rev. W. S. Robison will officiate. Burial will be in Muskegon, Mich., Friday.

Mr. Tustin, retired industrial engineering manager, died Monday at his home, 431 Sycamore St., Decatur.

Born in Philadelphia, Pa., he had lived in Decatur for seven years. He was a member of the Decatur First Methodist Church.

Surviving are his wife; two daughters, Mrs. Clara Estelle Rutherford of Akron, Ohio, and Mrs. Geraldine Elizabeth Martin of Millburn, N. J., and a sister, Mrs. Jennie Cecilia Ulmer of Philadelphia, Pa.

Herbert B. Jones

Constitution State News Service

WOODBURY, Feb. 19—Herbert Banks Jones, 50, merchant here for 25 years, died Tuesday while on a business trip in Jones County.

He was a lifelong resident of Woodbury and was a Mason and a Shriner. He was a steward in the Woodbury Methodist Church and was president and teacher of the Men's Bible Class.

Funeral services will be held at 11 a.m. Wednesday in the church.

Surviving are his wife, Mrs. Gladys Sharpe Jones; a daughter, Mrs. Dorothy Jones, Woodbury; three sisters, Mrs. M. E. Crawford, Mrs. R. A. Middlebrooks and Mrs. G. H. Roberts, all of Atlanta, and two granddaughters

Other Obituaries On Page 11

LODGE NOTICES

The regular communication of Instruction Lodge No. 1 will be held tonight (Wednesday) at 7:30 o'clock at W. D. Luckie Lodge, 559½ Lee St. SW.
W. O. HENDERSON, Custodian
ROBERT S. DENNIS, Secty.

The regular communication of Fulton Lodge No. 215, F.&A.M. will be held this (Wednesday) evening at 7:30 o'clock at 1582½ Piedmont Ave., NE. The Fellowcraft degree will be conferred. Visiting brethren are cordially invited.
NORMAN H. DIAMOND, W.M.
MENDLE BOORSTIN, Secty.

Regular luncheon meeting of Atlanta Masonic Club No. 151 today (Wednesday) at 12:15 p.m. at Shrine Temple, 400 Ponce de Leon Ave. Rev. James Gay May will speak. All Masons invited.
J. TOM SLATE, President
JOHN WOODS, Secty.

The regular communication of Daylight Lodge No. 125, F.&A.M. will be held at 631 Gresham Ave., NW, this (Wednesday) morning at 10:30 o'clock. Fellowcraft degree will be conferred. Visiting brethren invited.
J. C. FOWLER, W.M.
C. A. BALL, Secty.

FUNERAL NOTICES

Abernathy, Mrs. Sally
Bennett, Ensign James Russell Junior
Boyd, Mr. Linton Emory
Broxton, Sp.3.C. J. W. (Wesley)
Edwards, Mr. Isaac
Folger, Mrs. John K. (Marjorie Bullock)
Green, Mrs. Reno (Minnie)
Greenman, Mr. A. H.
Hammett, Mr. J. M.
Hemphill, Mr. James F.
Holman, Mr. L. V.
Hope, Mrs. R. E.
Jolley, Mr. Seward C.
Jones, Mr. Herbert B.
Kent, Mrs. D. H. (Dora)
Kennedy, Mr. M. E.
Kilgore, Mrs. J. E.
Lauren, Mrs. Elizabeth McIlwaine
Lee, Mr. Roland Curtis Sr.
Matthews, Mrs. Forrest F.
McCollum, Mr. Chalmus
Mitchell, Mark Royal
Newton, Mr. Willis J.
Owen, Mrs. Bertha W.
Savage, Mr. Edward O.
Snyder, Mr. Ivan M.
Stephenson, Mr. Kiser A.
Thompson, Mrs. Sara Vera Michael
Tupper, Mr. Samuel Yoer Sr.
Tustin, Mr. A. L.
Woods, Mr. F. A.

BROXTON—The friends of Sp.3.C. J. W. (Wesley) Broxton, Mr. and Mrs. Freeman J. Broxton Sr., Mr. and Mrs. Freeman J. Broxton Jr., all of College Park; Mr. and Mrs. Milton A. McLendon, Hapeville, Ga.; Mr. and Mrs. L. R. Trader Sr., College Park; Mrs. L. J. Kilpatrick, Jacksonville, Fla.; Mr. Alvin L. Trader, Mr. James W. Trader, College Park, Ga.; Mr. R. L. Trader Jr., Sebastian, Fla.; Mr. E. W. Trader, Atlanta; Mr. Robert B. Trader, Arlington, Va..; Mrs. James C. Braswell, Waynesboro, Ga.; Mr. Charlie Broxton, Keyesville, Ga.; Mrs. Mattie B. Hillis, Waynesboro, Ga.; Mrs. Eva B. Fulcher, Blythe, Ga.; Mrs. Grace Anderson, Hephzibah, Ga.; also several nieces and nephews, are invited to attend the funeral of **Sp.3.C. J. W. (Wesley) Broxton** Wednesday, Feb. 20, at 2 o'clock from the South Side Baptist Church on Custer avenue, SE, with remains placed in state at 1 o'clock, Rev. Thomas B. Thrailkill officiating. Interment, College Park Cemetery. Pallbearers are Mr. John Kimbell, Mr. John Cason, Mr. Charles McKay, Mr. Allen Hardwick, Mr. Billy Hames, Mr. Wayne Jones and will please assemble at the church at 1:45. A. C. Hemperley & Sons.

SNYDER—Friends and relatives of Mr. and Mrs. Ivan M. Snyder, Mr. and Mrs. Jack Snyder, Mrs. Hallie Hutchings, Mrs. Julia Puckett, Miss Ada Puckett, Mrs. Ora Armstrong and grandchildren are invited to attend the funeral services of **Mr. Ivan M. Snyder** Thursday afternoon, Feb. 21, 1956, at 2:30 p.m., from the Hog Mountain Baptist Church, Dr. L. E. Smith officiating. Interment in church cemetery. Tom M. Wages Funeral Home, Lawrenceville, Ga.

KENT—The friends and relatives of Mr. and Mrs. D. H. Kent, Mrs. Savida Hendrix, Mrs. Sallie Dupree, and the nieces and nephews are invited to attend the funeral of **Mrs. D. H. (Dora) Kent** Thursday at 2:30 p.m. from the Center Hill Methodist Church. Rev. C. J. Reaves will officiate. Interment will be in Mt. Harmony churchyard, Cobb County. J. Allen Couch & Son.

MITCHELL—Funeral services for **Mark Royal Mitchell**, infant son of Mr. and Mrs. Herbert R. Mitchell of 2574 Dewey Ave., will be held this (Wednesday) afternoon at 1 o'clock from the chapel of Howard L. Carmichael & Sons, Rev. Guy Owen will officiate. Interment, Westview.

KENNEDY—Funeral services for **Mr. M. E. Kennedy** will be held Wednesday afternoon, Feb. 20, at 3 o'clock, from the Luxomni Baptist Church, Rev. M. L. Still, Rev. Harry Spivey, Rev. W. D. Smith Jr. and Rev. Elbert Ivey officiating. Interment, church cemetery. Tom M. Wages Funeral Home, Lawrenceville.

McCOLLUM — Mr. Chalmus McCollum, age 86, of Hapeville, formerly of Smyrna, died in Atlanta Tuesday evening. Funeral arrangements will be announced by Albert M. Dobbins Funeral Home, Marietta.

FUNERAL NOTICES

EDWARDS—**Mr. Isaac Edwards**, age 73, of Rte. 1, Dacula, Ga., passed away Feb. 18, 1957, at a private hospital. Survived by children, Mr. Crawford Edwards, Lawrenceville; Mrs. Howard McGaughey, Dacula; Mrs. R. G. Givens, Lawrenceville; Mr. Cecil Edwards and Mr. Glenn Edwards, Dacula; Mrs. R. A. Driskell, Lawrenceville; Mrs. W. L. Still, Camilla, Ga.; one brother, Mr. T. E. Edwards, Gaston, Ala.; four sisters, Mrs. W. H. Price, Lincolnton, N.C.; Mrs. R. D. Mobley, Avondale; Mrs. W. H. McElroy, Moultrie; Mrs. Linde Yancey, Atlanta; several grandchildren, nieces and nephews. Funeral services will be held Wednesday, Feb. 20, at 2 p.m. from the Ebenezer Baptist Church, Rev. James Hall and Rev. J. E. Brumbelow officiating. The body will lie in state at the church from 1 until 2 p.m. Interment, church cemetery. Tom M. Wages Funeral Home, Lawrenceville.

FOLGER—The friends and relatives of Dr. and Mrs. John K. Folger, Kenny, Karen, and Carol Ann Folger of 489 Brookfield Dr., NE, Atlanta; Mr. and Mrs. Eugene H. Bullock Sr., and Mr. and Mrs. Eugene H. Bullock Jr., Dallas, and Mr. and Mrs. Cecil Morgan, Clarksville, Tenn., are invited to attend the funeral of **Mrs. John K. (Marjorie Bullock) Folger** to be held from the Dallas First Baptist Church this Wednesday afternoon at 3 o'clock. Rev. Bonneau H. Dickson and Rev. Bennie Peacock will officiate. Those who wish, in place of flowers, may make donations to Paulding County Hospital Fund, in care of Mrs. R. R. Lee, Dallas, Ga. The remains will lie in state at Pope Weems Funeral Home, Dallas, Ga.

WOODS—The friends and relatives of Mr. and Mrs. F. A. Woods, Charleston, S.C.; Mr. P. A. Woods, Cape Hatteras, N.C.; Mr. and Mrs. Robert I. Woods, Michael Woods, Charleston, S.C.; Mr. Irvin Woods, Mrs. Jewell Mendenhall, Miss Louise Woods, Chicago, and the granddaughter are invited to attend the funeral service of **Mr. F. A. Woods** Thursday afternoon at 3:30 o'clock at Trinity Chapel. Rev. Lester Buice will officiate. Interment in Melwood Cemetery. (Columbus, Ga., and Jacksonville, Fla., papers please copy.) A. S. Turner & Sons.

GREEN—Mrs. Reno (Minnie) Green of Chamblee-Tucker road died Feb. 19. Surviving are husband; sons, Mr. Ralph Sams, Mr. Frank Sams, Lorain, Ohio; Mr. Hoyt Sams, Atlanta; daughter-in-law, Mrs. Irma Sams; sisters, Mrs. E. P. Redd, Atlanta; Mrs. Ansel Latham, Canton, Ga. Funeral services will be held Wednesday, Feb. 20, at 3 o'clock, at Brookwood Baptist Church, Rev. H. G. McGinnis, Rev. Cecil Johnson, Rev. Frank Vaughn, Rev. Bud Bole officiating. The nephews will serve as pallbearers and meet at the residence at 2 p.m. Interment, churchyard. (Florists, 12:30 p.m.). Chamblee Chapel Funeral Home, directors, Chamblee, Ga.

JONES—Mr. Herbert B. Jones, Woodbury, Ga., died Monday, Feb. 18. He is survived by his wife, daughter, Mrs. J. P. Jones, Woodbury, Ga.; three sisters, Mrs. M. E. Crawford, Mrs. R. A. Middlebrooks, Mrs. G. H. Roberts, Atlanta, Ga. Funeral services will be held Wednesday at 11 a.m. at the Woodbury Methodist Church. Rev. Hoyt Gurley and Rev. Fletcher Andrews will officiate. Interment in City Cemetery, Woodbury, Ga. Gilbert Brothers, Woodbury.

LEGAL NOTICES

TREASURY DEPARTMENT, Office of Regional Commissioner, Internal Revenue Service, Alcohol and Tobacco Tax, Atlanta, Georgia. Date of first publication, February 6, 1957. Notice is hereby given that on January 17, 1957, one 1945 Dodge Stake Truck, Mtr. No. T118-182604, with accessories, was seized in Meriwether County, Georgia, for violation of the Internal Revenue Laws, to wit: Section 7301, Internal Revenue Code. Any person claiming an interest in said property must file a claim and deliver a cost bond in the penal sum of $250 with approved sureties, at the office of Supervisor in Charge, Alcohol and Tobacco Tax, (556 Peachtree-Baker Bldg.) P. O. Box No. 926, Atlanta 1, Georgia, on or before March 8, 1957, otherwise the property will be forfeited and disposed of according to law. Louis E. Howell, Assistant Regional Commissioner.

TREASURY DEPARTMENT, Office of Regional Commissioner, Internal Revenue Service, Alcohol and Tobacco Tax, Atlanta, Georgia. Date of first publication, February 6, 1957. Notice is hereby given that on January 17, 1957, one 1950 Mercury Coupe, Motor No. 50ME64484M, with accessories, was seized in Meriwether County, Georgia, for violation of the Internal Revenue Laws, to-wit: Section 7301, Internal Revenue Code. Registered owner, James O. Price Sr., 1007 Mason Turner Road, Atlanta, Georgia. Any person claiming an interest in said property must file a claim and deliver a cost bond in the penal sum of $250 with approved sureties, at the office of Supervisor in Charge, Alcohol & Tobacco Tax, (556 Peachtree-Baker Building) P. O. Box 926, Atlanta 1, Georgia, on or before March 8, 1957, otherwise the property will be forfeited and disposed of according to law. Louis E. Howell, Assistant Regional Commissioner.

CITATION—The United States District Court for the Northern District of Georgia, Atlanta Division. The United States vs. one 1951 International Van Truck, Model L160, Mtr. No. BD-240521[illegible]; 238 cases Atlas and Ball 1¼ gallon glass fruit jars; 17 100-pound bags of Dixie Crystals Sugar; 24 100-pound bags of corn meal; 1 100-pound bag of Gold Medal Rye Meal; 50 50-pound cartons of National Dry Yeast and 2 1-gallon jugs of beading oil. Civil Action No. 5836. By authority of an order entered in said cause I have seized and have constructive custody of said property. Notice is hereby given to all persons having or claiming any interest in same to appear before said Court in Atlanta, Georgia, at 10:00 a.m. on March 11, 1957, to show cause why said property should not be forfeited to the United States for reasons set forth in said libel. W. C. Littlefield, UNITED STATES MARSHAL.

FUNERAL NOTICES

HAMMETT—**Mr. J. M. Hammett**, age 74, of Rte. 3, Lawrenceville, died Feb. 18, 1957, at the residence. Survived by five sons, Messrs. Lester, Vester, C. W., Howell and Roy Hammett, all of Lawrenceville; two daughters, Mrs. E. G. Wages, Lawrenceville; Mrs. J. L. Milford, Covington; daughter-in-law, Mrs. M. J. Hammett, Atlanta; three sisters, Mrs. W. L. Hanie, Atlanta; Mrs. J. W. Roberts, East Point; Mrs. J. J. Daniel, Douglasville; stepfather, Mr. E. M. Moffett, Douglasville; 32 grandchildren and five great-grandchildren, several nieces and nephews. Funeral services will be held Wednesday afternoon, Feb. 20, at 4:30 o'clock, from the Bethesda Methodist Church, Rev. A. J. Johnson officiating. Grandsons will serve as pallbearers. Interment, church cemetery. Tom M. Wages Funeral Home, Lawrenceville, Ga.

ABERNATHY — The friends and relatives of Mr. and Mrs. W. T. Abernathy, Mr. and Mrs. D. A. Abernathy, Mr. and Mrs. E. H. Abernathy, Mrs. G. H. Findley, Mr. and Mrs. Leroy Davis, Mrs. Helms, Mr. and Mrs. Joe Thurmond, Mr. and Mrs. Thomas Johnson, all of Atlanta; Mr. and Mrs. Hansell Johnson, Forsyth, Ga.; Mrs. Lillie McCutchins of Atlanta; several grandchildren, several nieces and nephews are invited to attend the funeral of **Mrs. Sally Abernathy**, Thursday, Feb. 21, 1957, at 11 a.m. from Dillon's Chapel with the Rev. D. F. Williams officiating. Interment, Crest Lawn Cemetery Inc. Grandsons will serve as pallbearers and meet at the chapel at 10:45 a.m. (Florists, 10:00 a.m.) J. Austin Dillon Co.

SAVAGE—Friends and relatives of Mr. Edward O. Savage, Mr. W. C. Savage, Covington; Mr. D. Frank Savage, Porterdale; Mr. W. A. Savage, Macon; Mrs. Hollis Curtis, Covington; Mrs. S. L. Lumsden, Porterdale; Mrs. M. E. Hitchcock, Mansfield; Miss Marie Savage, San Francisco, Calif.; Mrs. R. H. Mason, Macon, and Mrs. Lula Jenkins, Porterdale, are invited to attend the funeral of **Mr. Edward O. Savage** today (Wednesday) at 3 p.m. from the chapel of Harwell Funeral Home, Covington, Ga. Rev. E. L. Collins and Rev. S. J. Hull will officiate. Interment, Salem Camp Ground Cemetery. J. C. Harwell & Son, Covington.

BOYD—The friends and relatives of Mr. and Mrs. Linton Emory Boyd, Mr. and Mrs. C. G. Boyd, Villa Rica; Mr. and Mrs. Emory Carter, Mr. and Mrs. Gwinnett Brewton, Austell; Master Randy Boyd, Villa Rica; Miss Della Boyd, Mr. Oscar Boyd, Whitesburg; Mr. Monroe Boyd, Newnan, are invietd to attend the funeral of **Mr. Linton Emory Boyd** Wednesday, Feb. 20, at 3 p.m. from the Mt. Zion Baptist Church, Douglas County with Rev. Denman White and Rev. G. W. Southard officiating. Interment, church cemetery. Jones Funeral Home, Villa Rica.

GRANERSON—Mrs. Annie Granerson of 1111 Pryor street, SW, mother of Mrs. Nellie Walker, Mr. Wylie Granerson of Atlanta, Ga.; Mrs. Minnie McKenzie of Cleveland, Ohio, and Mrs. Cardlia Crankshaw of Detroit, Mich., passed in a private hospital at Cleveland, Ohio, Feb. 19, 1957. Funeral announced on arrival of the remains. Haugabrooks Funeral Home.

JORDAN—Baby James Edward Jordan, the son of Mrs. Catherine Jordan. Friends and relatives are invited to attend the graveside services for **baby James Edward Jordan** tomorrow (Thursday), Feb. 21, 1957, 4 p.m., Smyrna Baptist Churchyard. Jones & Turner Funeral Home, Madison, Ga.

HERREN—Mr. Elmer Herren of 154 Newman St., NE, passed Feb. 19, 1957. His funeral will be announced by Ivey Bros., morticians.

WATSON—Mrs. Sallie E. Watson of 16 Griggs St., mother of Mr. and Mrs. Roy Morris, passed away Feb. 19, 1957. Her funeral will be announced later. McDay Funeral Home, 171 Auburn Ave.

WHITFIELD — Mr. Jessie Whitfield passed February 19, 1957. Funeral announced later. Thornton Funeral Home.

FUNERAL NOTICES

KILGORE—The friends and relatives of Mrs. J. E. Kilgore, Mrs. H. V. Kilgore, Mr. and Mrs. J. M. Wall, Mr. and Mrs. J. W. Davis, Mr. and Mrs. L. C. Kilgore, Mr. and Mrs. A. T. Sharpton, Auburn, Ga.; Mr. and Mrs. W. H. Tuggle, Dacula, Ga.; Mr. and Mrs. C. E. Kilgore, Winter Haven, Fla.; Rev. and Mrs. E. A. Kilgore, Greensboro, Ga.; Mr. and Mrs. J. H. Tullis, Abbeville, S.C.; the 23 grandchildren, 48 great-grandchildren and nine great-great-grandchildren are invited to attend the funeral of **Mrs. J. E. Kilgore**, age 82, this (Wednesday) afternoon at 2:30 o'clock at Union Grove Baptist Church, Rev. J. O. McNeal, Rev. P. B. Cash, Rev. Edgar Williams Jr. officiating. Interment in churchyard. Grandsons will serve as pallbearers. The body will lie in state at the church from 1:30 until 2:30 p.m. F. Q. Sammon Funeral Home, Lawrenceville, Ga.

HOLMAN—Relatives and friends of Mr. and Mrs. L. V. Holman, Conyers, Ga.; Rev. and Mrs. D. W. Cusack, Florence, S.C.; Mr. and Mrs. H. C. Penn, Camilla, Ga.; three grandchildren; Mr. and Mrs. R. C. Holman, Jackson, Miss.; Mr. and Mrs. J. C. Holman, Evergreen, Ala.; Mr. and Mrs. Armour Holman, Gordo, Ala.; Mr. and Mrs. J. W. Bagwell, Tuscaloosa, Ala., are invited to attend the funeral of **Mr. L. V. Holman** Wednesday afternoon, Feb. 20, at 4 o'clock, from the Conyers Baptist Church, with remains placed in state from 3 p.m. until funeral hour. Rev. G. H. Cole and Rev. J. Douglas Gibson will officiate. Interment, East View Cemetery. Harry L. White Funeral Home, Conyers, Georgia.

HEMPHILL—The friends and relatives of Mr. and Mrs. James F. Hemphill, Mr. Edwin Hemphill, Mr. and Mrs. Albert Hemphill, Mr. and Mrs. Paul Hemphill, Mr. and Mrs. James S. Eaton, Mr. and Mrs. O. B. Ellis Jr., Miss Marie Hemphill, Mr. and Mrs. William T. Hemphill, Mrs. Artie Parker, Mrs. Elsie Bagwell, Mrs. Zenie Lamb and the eight grandchildren are invited to attend the funeral services of **Mr. James F. Hemphill** Thursday afternoon at 2 o'clock at the Ellenwood Methodist Church. Rev. Clifford Withers and Rev. John Bass will officiate. Interment, Eastview. A. S. Turner and Sons.

TUSTIN—The friends and relatives of Mr. and Mrs. A. L. Tustin, Decatur; Mrs. Clara Estelle Rutherford, Akron, Ohio; Mrs. Geraldine Elizabeth Martin, Melbourne, N.J.; Mrs. Jennied Cecelia Ulmer, Philadelphia; the nine grandchildren, 15 great-grandchildren, several nieces and nephews are invited to attend the funeral services of **Mr. A. L. Tustin** Wednesday morning at 11 o'clock at Trinity Chapel. Rev. Frank Crawley and Rev. W. S. Robison will officiate. Interment in Muskeegon, Mich. A. S. Turner & Sons.

FUNERAL NOTICES

Spring Hill
H. M. Patterson & Son

LEE—The friends and relatives of Mr. and Mrs. Roland Curtis Lee Sr., Mr. and Mrs. F. L. Woodham, Mr. and Mrs. F. E. Nabors, Mr. and Mrs. W. R. Beavers, Mr. and Mrs. J. H. Spivey, Tucker, Ga.; Mr. and Mrs. Leroy Stynchcombe Jr., Mr. and Mrs. R. C. Lee Jr., Falmouth, Va.; Mr. and Mrs. Roland Torrance, Lynchburg, Va.; Mr. and Mrs. Ashby Mason, Mr. and Mrs. Harry McCollum, all of Washington, D.C.; Mrs. J. H. Spivey, Mrs. Charles Cook, Mr. W. H. Lee, the grandchildren, are invited to attend the funeral of **Mr. Roland Curtis Lee Sr.** Thursday, Feb. 21, 1957, at 3 o'clock at Spring Hill, Dr. E. B. Shivers, Rev. W. Bertram King officiating. Interment, Crest Lawn Memorial Park. The pallbearers will be: Mr. D. G. Kelley, Mr. R. L. Gibson, Mr. W. C. Hogg, Mr. J. L. Going, Mr. F. S. Norris, Mr. A. T. Lansdell.

OWEN — The friends and relatives of Mrs. Bertha W. Owen, New Orleans and Houston, formerly of Atlanta; Mr. A. E. Owen, New Orleans; Mrs. Cora Davis, Mrs. George C. Sitillions, Monroe, La.; Mr. Warner L. Owen, New Orleans and Lexington, Ky., and the great-grandchildren are invited to attend the funeral of **Mrs. Bertha W. Owen** Wednesday, Feb. 20, 1957, at 2 o'clock at Spring Hill, Rev. Carroll Stegall officiating. Interment, Westview. The pallbearers will be: Mr. Harold Blankenship, Mr. Harlie Minch, Mr. Homer B. Wilson, Mr. Byron F. Harper, Mr. George T. Hunnicutt, Mr. George F. Owen.

TUPPER—The friends and relatives of Mr. and Mrs. Samuel Yoer Tupper Sr., Mr. Samuel Yoer Tupper Jr., Mrs. Carleton Y. Smith, Mr. and Mrs. Stanley Pearce, Menlo Park, Calif.; Mr. and Mrs. F. G. Tupper, New Orleans, Mrs. E. D. Tupper are invited to attend the funeral of **Mr. Samuel Yoe Tupper Sr.** Wednesday, Feb. 20, 1957, at 10:30 o'clock at Spring Hill, Rev. Milton L. Wood officiating. Interment, Westview. The pallbearers will be: Dr. F. K. Boland Jr., Mr. J. H. Hines, Mr. Philip Alston, Mr. Cam D. Dorsey, Mr. J. Arch Avary, Mr. W. Colquitt Carter, Mr. A. L. Turner, Mr. E. W. Schane, Mr. Norris A. Broyles.

GREENMAN — Funeral services for **Mr. A. H. Greenman** will be held Wednesday, Feb. 20, 1957, at 1 o'clock at Spring Hill, Dr. Dick H. Hall Jr., officiating. Interment, Decatur. The pallbearers will be: Mr. J. B. Lewis, Mr. H. T. Bagley, Mr. C. H. Faith, Mr. R. L. McDaniel, Mr. G. M. Beveridge, Mr. S. D. Ingram.

STEPHENSON — Interment services for **Mr. Kiser A. Stephenson** will be held Wednesday, Feb. 20, 1957, at 11 o'clock at Westview, Dr. Louie D. Newton officiating. H. M. Patterson & Son.

FUNERAL NOTICES

HOPE—Funeral services for **Mrs. R. E. Hope** will be held Wednesday, Feb. 20, 1957, at 3 o'clock at Spring Hill, Dr. Edmund D. Rudisill officiating. Interment, Westview. The pallbearers will be: Mr. S. L. Laird, Mr. H. C. Holbrook, Mr. Leslie Lawler, Mr. P. S. Carlock, Mr. W. E. Blain, Mr. Wellborn Ellis, Mr. John Coram, Mr. Clyde W. Eberhardt. As escort: The members of the Ladies' Bible Class and The Young In Heart Club of Haygood Memorial Methodist Church.

MATTHEWS — Funeral services for **Mrs. Forrest F. Matthews** will be held Wednesday Feb. 20, 1957, at 11:30 o'clock at Spring Hill. Dr. W. Candler Budd, Rev. Edwin R. Wilson Jr., officiating. Interment, Decatur. The pallbearers will be: Mr. L. S. Bragg Jr., Mr. Charles Driskell, Mr. John W. Weeks, Mr. Joe B. Watson, Mr. Russell L. Speights, Mr. Tom Lowndes.

LAUREN—Mrs. Elizabeth McIlwaine, of 1041 W. Peachtree St., NE, widow of the late Mr. Thomas C. Lauren, died Feb. 19, 1957. Surviving are her nieces, Mrs. Nannie C. Conway, St. Petersburg; Mrs. Elizabeth C. Barclay, New Orleans; Mrs. Eunice Eddy Bratten, Norwich, Conn.; nephew, Mr. J. Gordon Watt, Needham, Mass. Please omit flowers. H. M. Patterson & Son.

BENNETT—Ensign James Russell Jr., U.S.N., of 203 Northwest Dr., College Park, died March 15, 1957. Surviving are his parents, Mr. and Mrs. J. Russell Bennett Sr., College Park. Funeral services will be held Friday, Feb. 22, 11:30 o'clock at Spring Hill, Rev. W. Earl Strickland officiating. Interment, Westview.

JOLLEY—Funeral services for **Mr. Seward C. Jolley**, will be held Thursday, Feb. 21, 1957, at 2 o'clock at Spring Hill, Rev. J. N. Shell officiating. Interment, Westview. The pallbearers will be: Mr. James C. Fink, Mr. Calhoun Nelson, Mr. Robert Auchmutey, Mr. Edmund Miller, Mr. Wilson Walker, Mr. Bob Richardson.

THOMPSON — Mrs. Sara Vera Michael Thompson died Feb. 18, 1957. Surviving are daughters, Mrs. Grace Strand, Philadelphia, Pa.; Mrs. Etta Allen, Waco, Tex.; son, Mr. Jeff Thompson, Monroe. Funeral services will be conducted Wednesday, Feb. 20, at 2 p.m., from the Hebron Chritsian Church, with the remains placed in state at 1:30. Rev. Randolph Cochran officiating. Interment in Sims Cemetery. Williams & Smith Funeral Home, Monroe, Ga.

NEWTON—Funeral services for **Mr. Willis J. Newton** will be held Wednesday at 2 p.m. from Bishop & Poe Chapel, Rev. Carl Davis and Rev. Harold Kelly officiating. Interment, Ebenezer Cemetery. Pallbearers will meet at the chapel at 1:30 p.m. Bishop & Poe, Fairburn, Ga.

(COLORED)

BROWN—Mrs. Maggie Brown of rear 160 Hilliard St., NE. The friends and relatives of Mr. and Mrs. O. C. Brown, Mrs. Ida Bell White and daughter, Mr. and Mrs. R. Mitchell, Mr. and Mrs. Joe Brazell, Miss Willie Bell Brown and daughter, Mr. Julius Robinson, Mr. and Mrs. E. L. Smith, Mrs. Hilda King, Mr. and Mrs. W. F. Robinson and family, Mr. and Mrs. Hamp Davis and family, a host of relatives and friends, all of Atlanta, Ga., are invited to attend the funeral of **Mrs. Maggie Brown** Thursday, Feb. 21, 1957, at 2 p. m., from Tabernacle Baptist Church, Hilliard and Ellis Sts., Rev. E. H. Dorsey officiating, assisted by Rev. A. C. Culbreath. Interment, Chestnut Hill Cemetery. The body will lie in state at our chapel from today, 4 p.m., until hour of funeral. McDay Funeral Home, 171 Auburn Ave.

(COLORED)

SMITH — The friends and relatives of Mrs. Josephine Houston Weaver of Buffalo, N.Y.; Mr. and Mrs. Charlie Harris, Mr. and Mrs. Jim Whitehead, Mr. and Mrs. J. D. Kelley, Mr. and Mrs. E. Weaver, Mr. and Mrs. N. A. Banks Sr. and family, all of Atlanta; Mr. John Wesley Smith of Chicago, Ill., are invited to attend the funeral of **Mr. George Smith** Thursday, Feb. 21, 1957, at 3 p.m. from Mt. Pleasant Baptist Church, McGruder street, Rev. A. V. Williamson officiating assisted by Rev. E. R. Searcy. Friends are asked to meet at 84 Raymond St., SW, at 2 p.m. Interment, South View Cemetery. All members of the Sons and Daughters of the King are asked by the president to meet at the church at 2 p.m. Banks Funeral Home.

DICKERSON—Mrs. Janie Dickerson of 100 McDonough Blvd., SE. The friends and relatives of Mr. Ben Dickerson, Mr. and Mrs. Henry Johnson, Mr. and Mrs. Eddie Johnson, Mrs. Belle Caldwell, Mr. and Mrs. Roscoe Graves, Mr. and Mrs. Charles Watts, Mr. and Mrs. Herbert Johnson, Mr. and Mrs. Jesse Freeman and Mr. Johnnie Green are invited to attend the funeral of **Mrs. Janie Dickerson** Thursday, Feb. 21, 1957, at 2 p.m. from the chapel, Rev. Hurley officiating. Interment, South View Cemetery. Hanley's Bell Street Funeral Home.

TERRENTINE—Mr. Lewis Terrentine of 994 Violet Ave., SE, the son of Mrs. Edith Todd Allen, the brother of Mrs. Viola Rowland, passed away at a local hospital Feb. 18. Funeral announced later. Cox Bros.

NEWMAN—Mr. Frank Newman, the husband of Mrs. Mamie Newman of 681 State St., NW, died at a local hospital, Feb. 19, 1957. Funeral announced later. Sellers Bros.

HATTEN—The infant son of Mr. and Mrs. Benjamin Hatten of 22 Bird street, NE, passed Feb. 19, 1957. Funeral announced later. Haugabrooks Funeral Home.

PERRY — Mr. Lucious Perry, brother of Mrs. Ola Cook of 73 Vine St., NW, passed Feb. 18, 1957. His funeral will be announced by Ivey Bros., morticians.

(COLORED)

LONG—Mrs. Cozette Long of 484 John St., Apt. 491, NW. The friends and relatives of Mr. and Mrs. Horace Hunter and family, Mrs. Massie Kitchens, Mr. Oscar Kitchens, Mrs. Johnnie Mae Bridges, Mr. and Mrs. Lawson Chainge, Mrs. Susie Bivins and family, Mr. and Mrs. Willie Potts and family, Mr. Mike Mapp all of Atlanta, Mr. Thadd Mapp, Mrs. Della Kitchens and family, Mr. Lee Jefferson and family all of Mad

Business Personals 14

INCOME TAX EXPERT
C. C. Byrne (Burn)
Competent, Thorough, Honest
Short and State Forms $2.00
Long Forms (Wages Only) $3
Business, rental returns reasonable.
Peachtree (Peters) Bldg., front of Arcade. Dial JA 4-8102.

JAMES TOWNSEND INCOME TAX EXPERT
Short Form $2.00
Long Form $4.00
State Returns $2.00
Business, rental Returns Reasonable
74 Forsyth St., SW. 8:30 to 5:30
JA 4-2806 (Int. Rich's and Woolfin)

INCOME TAX PREPARED
178 BROAD ST. NW
Between Mitchell and Marietta Sts.
SHORT FORM $2.00
LONG FORM $4.00
STATE RETURNS $2.00
C. LEWIS ..... MU. 8-1408
Open 8:30 a.m. to 8:30 p.m.
1 Hour Free Parking. Next Door. (Alrtemp Parking Lot) or across St.
Short Forms $2
Long Forms $3
Economy Tax Service. Hours 9 A.M. to 8 P.M. (Ground floor). 45 Broad St. NW. Between Mitchell, Trinity. JA. 4-8824.

Income Tax Prepared
CHAS. A. DeLOACH
706 VOLUNTEER BLDG
Call Jackson 4-7904

PAID BLOOD DONORS
LINDEN BRANCH BLOOD BANK
now screening. 85 Merritts Ave. NE. TR. 5-3858 weekdays and Saturday mornings.

$50 CASH
TO churches, schools, clubs and organizations. Distribute 84 Watkins Vanilla. Phone JA 3-6272.

Income Tax Prepared
IN THE home any time. 8:30 to 5:30. PL. 3-6277; after 5:30 and weekends. PL. 8-4754.

Income Tax Prepared
YOUR HOME ANY TIME
LORREN MA. 7-2761
INCOME TAX returns in your own home by experienced tax accountant. Individual or business returns. Call after 5:30 p.m. PL. 3-5780.

INCOME TAX PREPARED
FEEL AGENCY
3415 Stewart Ave. Hapeville, Ga.
CALL PO. 7-0931

Decatur Tax Prepared
REASONABLE rates. Day or night. 125 Hoyt Circle. DR. 8-4380.
FOR SALE—Complete current 8-volume Prentice Hall Federal tax set plus 1957 service. $186 value. $125. JA 3-4318.
INCOME TAX—1000 Piree at 10th. Room 315, Elevator. John G. Adams, C.P.A. TR. 2-3404; res. TR. 5-5181.
TAX returns, business or personal. 201 Standard Bldg., 95 Fairlie St., corner Leckie. JA. 4-3045.
TAX RETURNS prepared. Highland-Ponce de Leon. Nights, weekends. TR. 5-5625.
INCOME tax returns prepared in your home. W. B. Ashe. BUtler 3-2980.
ACCOUNTING and Tax Services by experienced Public Accountant. PO. 7-2689.
TAX RETURNS—Reas. R. C. Patrick, SY 4-2663, evenings, weekends.
INCOME tax returns prepared, your home, any time. Bailey, MA. 7-3620.
TAX RETURNS. Ret. Fed. Tax Agt. 815 Candler Bldg. JA. 4-6542.
TAX returns prepared your home, after 6 p.m. TRinity 2-2016.

Dress Making—Tailoring 16
SUITS, dresses and wedding dresses at reasonable prices. TR. 5-1853.

Slipcovers, Drapes, Curtains 18
THE FABRIC SHOP — (Atlanta's largest) 141-143 Alabama St., SW. Draperies made to your order, lined or unlined, $1 per panel. Reupholstering. Labor price: Sofa and chair $37.50. Slip covers—Labor price: Sofa and chair $15. Finest selection decorative fabrics. MU. 5-0712.
DRAW DRAPES custom made to your measurements, $1 per panel labor charge lined or unlined. Slip covers, sofa and chair $15 labor charge. Lovely fabrics one to $1.65 per yard. MIL END STORE, 108 Hunter Street, SW. JA. 4-7221.
DRAPERIES—$1 per panel for labor (lined or unlined). Free estimates. Consultant brings samples and measures. Install. Fabrics $1.98 to $2.98 yd. Home Drapery Shop. Jackson 5-4495. Jackson 3-6733.

12 MONTHS TO PAY
UPHOLSTERING, drapes, cornices, slip covering. Mr. Ritchie TR. 5-4138.
UPHOLSTERY, drapes, slip covers, cornices. TR. 4-2063, TR. 2-8279.
DRAPERIES, cornices, slipcovers. Mrs. Gill, Pl. 3-8522, Pl. 8-8852.
SLIP COVERS 3 pieces, $16; drapes, $2; cafe curtains, TR. 6-5200.
SLIP covers, drapes and curtains cut in home. POplar 7-1658.

Recipes, Good Things to Eat—19
HAMBURGERS, hot dogs, 10c. Nibble Nook, 1801 McWilliams Dr., SE., East Atlanta. DR. 8-9186.

BUSINESS DIRECTORY—
Building—General Repairs

TR. 6-6741, Day or Night
HOME REMODELING AT SENSIBLE PRICES
FREE WARRANTY BOND
Guarantees My Work
Complete Room Built $750
Get My Free Estimate on All Types of Remodeling
I Need Winter Work to Keep My Men Busy
NO DOWN PAYMENTS REQUIRED
1 TO 10 YEARS TO PAY
FIRST PAYMENT APRIL 1957
CALL . . . ABBOTT
TR 6-6741, Day or Night

JA. 3-8595
REMODELING
ADDITIONS—REPAIRS
GLASS JALOUSIES INSTALLED
FREE ESTIMATES
NO DOWN PAYMENT
1 TO 10 YEARS TO PAY
LOWEST PRICES IN CITY
Bank References Furnished
AAPEX CO., CONTR.
Workmen and Material Insured
JA. 3-8595
Nights, TR. 5-5729, Holidays

EXPERT REMODELING
ADDITIONS—REPAIRS
OF ALL KINDS
NO DOWN PAYMENT
JOBS 100% GUARANTEED
Bank References Furnished
FREE ESTIMATES
FREE ARCHITECTURAL SERVICE
LOW PRICES
QUALITY WORK ONLY
ROBBINS HOME IMP.
40 Pryor St., SW
CALL JA. 4-7712
Nights, Weekends, TR. 2-0895

REMODELING
SPECIALISTS
NO DOWN PAYMENT
1 TO 15 YEARS TO PAY
DON'T DELAY
ALL REMODELING
MODERATELY PRICED
FROM NOW THROUGH FEBRUARY
FREE ESTIMATES
ALL WORKMEN, MATERIALS INSURED
JAckson 5-1904
NIGHTS, TR. 4255
Wilson Contracting Co.
TRADE-MARK

NEW LOW PRICES ON
REMODELING—REPAIRING
NEW ROOMS $695—10x12
NEW ROOFS $149—Avg. Size
NO DOWN PAYMENT
TAKE 30 TO 180 DAYS
BEFORE YOU START PAYING
FREE ESTIMATES
ACE HOME IMPR CO.
JA. 3-7718 ANY TIME

NEW ADDITIONS AND REPAIRS
LARGE OR SMALL JOBS
Terms and Good References
Free Estimates
ED EVANS BUILDING—REPAIRS
WELL EQUIPPED AND RELIABLE
ESTABLISHED Est. C. J. LEAGUE. DR. 7-3084

Building—General Repairs

"TRY LEE AND SEE"
BUDGET PRICES
SAVE MONEY NOW
Don't Wait 'Til Spring
ANY TYPE REPAIRS
ROOM ADDITIONS
ROOFING-SIDING
PAINTING, PLUMBING
PORCH ENCLOSURES
CONCRETE WORK
FREE ESTIMATES
First Payment March
Lee Home Improvement
JA. 5-4585, Any Time

GUARANTEED
Roofing—Siding
INSTALLED by experts. 10-year guarantee on materials and labor. FHA or Sears terms. Low monthly payments.
SEARS, ROEBUCK & CO.
Northeast TR. 5-8211 | West End PL. 8-4571 | Buckhead CE. 7-7371 | Marietta 8-2807

NEW ROOMS ADDED
PORCHES ENCLOSED
GARAGES—CARPORT
KITCHEN—BATHROOM
REMODELED
PAINTING—REPAIRING
CALL AIKEN, PL. 8-4704
GENERAL CONTRACTING CO.

HOME IMPROVEMENTS
25 YRS.' EXPERIENCE
WE DO IT ALL
FROM TOP TO BOTTOM
INSIDE AND OUT
NO CASH, SMALL MO. PAYMTS.
UPRIGHT ROOFING-SIDING CO.
Pl. 8-5571
Nights, PL. 5-8606 DR. 3-7099

GENERAL REPAIRS
CALL ANY TIME MARKET 7-0266
ALL TYPES general repairs. No job too small. We take all. For action, call Jackson Bros., JA. 5-7172.
CALL us for general repair, remodeling. Bradbury Roofing & Siding. Plaza 5-1842.
REMODELING. New additions. Terms to suit you. Call PL. 3-6433.
NEW ADDITIONS OR REPAIRS. BUILD HOUSES. PO. 7-5465.

Brick Work
WE do all types brick and block work. SY. 4-0256.

Building Material
ROOFING, corrugated and V-V crimp, $6 sq. All sizes. Barron Iron Equipment Co. 722 Oliver St. NW. 1 block off Bankhead near Ashby.

Carpenter Work
REMODELING and repairing rooms, porches and garages built, also cement and block work. Best prices. Quick service, white labor. PO. 7-7704.
REMODELING, rooms, baths added; roofing, repairs, painting, plumbing. Logan Const. Co., day or night, Sunday. ME. 4-2371.
ALL types repair jobs, also new work. FHA terms. Duke, TR. 6-3695.
RELIABLE carpentering, repair work, 25 years' exp. PL. 3-3007.
FIRST-CLASS carpenter. No job too large or too small. JA. 5-1295.
CARPENTER—General repair work, new rooms added. SY. 4-0647.
FRAMING, repairing, block work. Prices to suit you. 43-6614.
ALL small jobs and repairs or new work. TRinity 5-5417.

Cement Work—Waterproofing
DRIVES—BASEMENTS
Floors — Porches — Patios — Walks
FHA Terms. NO DOWN PAYMENT. FREE EST. BU. 8-5319.
DRIVEWAYS, all types concrete work for commercial or residential. Masonry buildings. JA. 5-7305, DR. 8-2715.

JOE HUNT—47-3456
DRIVES, BSMTS, BLOCKS, ETC.
WET BASEMENTS CORRECTED
W. G. (Bill) Lewis JA. 5-4879
DRIVEWAYS, porches, walls, underpinning. PL. 8-5571, PL. 5-8656.

Chimney—Furnace Repairs
CHIMNEY REPAIRED
VACUUM CLEANED
ATLANTA CONST. CO. JA. 3-7317

Electrical Work
REWIRING old houses to city specification, wall outlets added. Terms. Pruett Electric Co. TR. 5-1639.
OLD AND NEW elect. wiring estimates free. PL. 8-5233. Terms.

Fencing
CHAIN LINK FENCES
A BETTER FENCE for less. Special winter prices now. Call today for free estimates. PO. 7-2778.
International Fence Co.
BARGAIN TOP VALUE
Chain Link Fence, DR. 8-0018

Floor Finishing
LINOLEUM counter tops, ceramic and asphalt tiles. Painting and floor sanding. PO 7-7796.
TILE AND FLOOR finishings. Guar. work. Bob Netherland. MA 2-4246.
FLOOR sanding and finishing. Tile linoleum. Calloway, MA. 2-3031.

Floor and Wall Tile
Ceramic tile. 47-5485

Grading—Excavating
FOR RENT, Cleveland "65" ditching machine, ½ yd. backhoe; Hydra-Hammer; ¾ yd. backhoe, crane, dragline, Bulldozer; D4 front end loader; pole trailer. TR. 4-7378.
BULLDOZER work. No job too small. Free estimates. PL. 8-2721.
FILL DIRT, topsoil, sawdust. Small grading jobs specialty. MA. 7-2908.
FRONT-END LOADERS. Bulldozers. Scrapers. Clearing. CE. 7-5266.

Hauling
SOIL, sawdust, motes, fill dirt, field and flagstone, garden rock, crushed stone, walls and patios built, landscaping. Free estimates. SY. 4-5264 or SY. 4-0840.
FIELD DIRT, grading, gravel topsoil, dump trucks. MA. 7-2897-5832.
FILL DIRT, rock, gravel, topsoil, motes, sawdust. PO. 1-6291.
SAND, motes, soil, black sawdust, fine fieldstone. MA. 7-0296.
BLACK WOODS SOIL—The best you can buy. CEdar 3-7327.

Jalousies
FACTORY to you direct. Lur-O-Lite Mfg. Co. JA. 5-4470.
JALOUSIES — Bottom prices, expertly installed. MA. 7-3296.

Landscaping—Tree Service
COW MANURE
ROTTED, PULVERIZED
Brownlee & Lively ME. 6-1891
CALL DAY OR NIGHT
PRUNING, tree and stump removal, insured. Holden, ME. 6-3159.
TOPSOIL, cotton mote, all type landscaping. Free estimate. PO. 6-2801.
Specializing in dangerous tree removal. Taylor Tree Serv. Pl. 8-1706.
LANCASTER landscape and nursery, lawns and shrubbery. MA. 7-0980.
DANGEROUS trees removed by experts. Cheap. PL. 3-0595 anytime.
Tree care and tree removal. Southern Tree Service. ME. 4-4227.
COTTON motes, rolled for lawns, gardens and flowers. PO. 7-1648.
TOPSOIL fill dirt, tractor work. Pott; sawdust. PLaza 5-2218.

Moving
MOVING — LOCAL AND LONG DISTANCE. REASONABLE RATES. STORAGE, PACKING AND CRATING. CLEAN, MODERN, PADDED PROOF. COURTEOUS HELP. FIRE-ANCE RATES. LOW INSURSERVICE CALL; FOR BEST IN CONSOLIDATED VAN & STG. COS. 231 NELSON — SW JA. 1-1412
VANS returning to Atlanta empty this week from Boston, Philadelphia, Washington, D.C.; Charlotte, Miami, Tampa, Montgomery, Nashville and Chattanooga. Want loads or part loads from these points or points en route. Attractive rates. JA. 2-6795. Suddath Moving & Storage Co.
MOVING? WHO? WHERE? CHECK our low rates. Atlanta Cartage Co., Pl. 3-9781, Pl. 3-5941.
ECONOMY moving and delivery service. Reasonable rates. JA. 3-9204.
A-1 SERVICE—Low rates. Fri. 7-9000 Hilltop Services, manager.
FLANIGAN The Moving Man, Inc. Las superior service. Tft. 2-7781.

Painting
FREE ESTIMATES
INTERIOR and exterior painting. White reliable veteran does own work. Guaranteed. J. F. Latham. Call JA. 3-4646 or JA. 4-0562. anytime.
OLD wallpaper removed, painting, papering, plastering, twenty-five years' experience, white labor. Very reasonable. Work guaranteed. Free estimates. Mr. Bulloch, JA. 4-7216.
PAINTING, papering, building repairs. Carpentry all types. Terms. Work guaranteed. White labor. MA. 7-2020. Smyrna 5-7966.
PAINTING, decorating, first - class work. Reasonable. Lawn, porch furniture sprayed. Dorsey, TR. 2-0102.
FIRST-CLASS painting, papering, floor sanding, finishing, repairs, free estimates. White labor. SY. 4-8786.
EXPERT PAINTER (paperhanger) wants work. You set it. I put it on. TR. 5-4842.
TILE LAYING, floor sanding, painting. $10 up. JA. 5-2188.

Painting and Decorating
VETERAN, Papering, painting. Lowest prices, does own work. PO. 1-7715.

Painting and Papering
WHITE painters and paper hangers (nondrinkers). Free est. DR. 3-7022.
GIMS Painted. Elec. Rem-Tuned. Big plant. Bradley. PL. 3-2400.
PAINTING and papering, all work guaranteed. Isaac Welch. PL. 8-0095.

Painting and Papering
EXPERT plaster repairing. Satisfaction guaranteed. White workmen. Free estimates. DR. 7-8179.
PLASTERING, painting, small jobs, special. Work guaranteed. SY. 4-4019. Pl. 3-2363.

Roofing and Guttering
NOW AVAILABLE! Aluminum gutters at cost usually advantaged due to NEW METHOD of manufacturing gutter in long lengths. Free est. Call 4-7322, nite SY. 4-4948.
ROOFS REPAIRED. Reroofing, gutters cleaned, painted, repaired. J. H. EINARD ROOFING CO., Pl. 3-6243. DAY OR NIGHT.
ROOF LEAKS STOPPED. $3 Up. John Rawlins, day-night. TR. 4-3000.
GUTTERS cleaned, painted and repaired. TR. 6-2094.

Septic Tanks
SEPTIC tanks cleaned, $15 and up. CE. 3-6000. Chas. W. Seagraves Jr.
SEPTIC TANKS cleaned, installed, repaired. JA. 4-7861. JA. 4-6084.

Upholstering
CAIN'S UPHOLSTERY. Guaranteed work; free samples. Pick up and delivery. Cash or terms. Call JA. 3-2572.
UPHOLSTERING, guaranteed custom work. Terms. Day, night. JA. 2-8810.

EDUCATIONAL
Schools and Colleges 46
HIGH SCHOOL AT HOME
AMERICAN SCHOOL
60 YEARS OPERATION
OUR graduates have entered over 500 colleges. Write for free booklet. Dept. A-57, P. O. Box 594, North Side Station, Atlanta, Ga.
FOR STEADY employment LEARN BEAUTY CULTURE. Full-time or part-time day class tuition workers. Call or write: MOLER COLLEGE, 34 ¼ Marietta St. JA. 3-3206.

EMPLOYMENT
Help Wanted—Male 47

EXPERIENCED
FURNITURE
UPHOLSTERERS
WANTED
CAN use several experienced top quality upholsterers.
PERMANENT position, excellent working conditions.
$2.25 to $2.50 hour for qualified men.
WORK available immediately.
CALL TRinity 5-5379
ONLY thoroughly experienced men need apply.
DeLANEY'S
UPHOLSTERING CO.

IBM TECHNICIAN
ALLSTATE Ins. Co. has an excellent opportunity for qualified young man in a rapidly expanding machine operation.
REQUIREMENTS:
AGE 25-32. Education: High school graduation minimum. Prefer college training.
EXPERIENCE: 3 or 4 years in IBM work with 1 year as supervisor or lead worker.
MARRIED, good personality, and ability to supervise others.
JOB OFFERS:
GOOD starting salary. A responsible position with a rapidly expanding company.
UNLIMITED advancement opportunity based on ability to achieve results.
EXCELLENT working conditions.
ONE of the best employe benefit programs in existence today, including a liberal profit-sharing program.
PHONE TR. 5-1625, Mr. Rice, for interview appointment.

STATISTICAL
SUPERVISOR
ALLSTATE Ins. Co. has a career opportunity for qualified young man in our statistical accounting operation.
REQUIREMENTS
AGE 25-32. Education: College graduate with training in statistics or accounting. EXPERIENCE: 3 or 4 years with 1 year in supervisory work.
MARRIED, good personality, ability to supervise others.
JOB OFFERS
GOOD starting salary. A responsible position with a rapidly expanding company.
UNLIMITED advancement opportunity based on ability to achieve results.
EXCELLENT working conditions.
ONE of the best employe benefit programs in existence today. Including a liberal profit-sharing program.
PHONE TR. 5-1625, Mr. Rice, for interview appointment.

YOUNG MEN
TO
ASSIST
$100 PER WEEK
MANAGER in local branch in coast-to-coast chain organization. Experience unnecessary, but must be able to converse intelligently and be satisfied with $100 per week to start. Rapid advancement to those accepted.
CALL Mr. Sullivan, JA. 4-2292, 9 to 1.

Help Wanted—Male 47

MEN—
Sunny, Temperate, Easy-To-Live-In
SAN DIEGO
Is Calling
YOU!
Want a TOP-PAY Job in the
AIRCRAFT INDUSTRY?
A Finer Place to Live?
A Better Place to Work?
Then It's—
RYAN FOR YOU!
Immediate openings for—
Jig and Fixture Builders
Tool and Die Makers
Tool and Production Planners
Tool Designers
Tooling Inspectors
Aircraft Assemblers
Template Makers
TOP PAY and EMPLOYE BENEFITS!
Travel Allowance
RYAN
A BETTER PLACE TO WORK!
IF you have the skill to qualify for any of these good jobs, grab your phone and put in a COLLECT call to Bill Crane—CYpress 6-6681, San Diego.
OR—Send written resume to John Kenshalo, Employment Supervisor,
RYAN AERONAUTICAL CO.
2701 Harbor Drive
San Diego, Calif.

ADD UP THE ADVANTAGES OF A JOB WITH KROGER
GOOD starting pay and regular increases for important jobs in our modern stores. INTERESTING work in pleasant, clean surroundings. Never a dull moment at Kroger's. EXTRA benefits include a free retirement, free life, sick, accident insurance and a liberal profit-sharing plan. RAPID promotion when you are qualified. Must have 10th grade education or better. Will train you for advancement.
SECURE FUTURE, because food distribution is the nation's most stable industry.
STEADY EMPLOYMENT means regular income you can count on. People must eat every day.
NEED
PRODUCE DEPT. HEADS
PRODUCE CLERKS
NO SCHOOLBOYS CONSIDERED
APPLY: L. D. Almon, 1239 Oakleigh Dr., East Point.

SCRIPTO, INC.
NEEDS
LABORATORY TECHNICIAN
AGE 20 to 35. Prefer man with 1-2 years college, having some Chemistry courses by may train right young man. Good working conditions and employe benefits, good future. Apply in person to:
EMPLOYMENT OFFICE
423 Houston St., NE

INTERNAL AUDITOR
WE HAVE A CLIENT WHO IS INTERESTED IN GETTING A MAN FOR INTERNAL AUDITOR. THE MAN WE ARE LOOKING FOR SHOULD BE BETWEEN 25 AND 30, MARRIED AND A NON-DRINKER. HE SHOULD BE A COLLEGE GRADUATE, HAVING MAJORED IN ACCOUNTING AND HAVING 2 TO 3 YEARS EXPERIENCE IN ACCOUNTING. SALARY DEPENDING ON ABILITY. THIS IS A FAST GROWING ATLANTA FIRM PRESENTING AN OPPORTUNITY FOR A QUALIFIED MAN. APPLY AT OUR OFFICE.
1505 William Oliver Bldg.
J. O. WILLIFORD, CPA

NATIONALLY known manufacturer, established many years, has opening for two many salesmen with headquarters in or near Macon, Atlanta, Rome, Gainesville, Albany or Valdosta. OUR line consists of industrial maintenance materials such as roofing products, floor patching, retopping and resurfacing materials, paints, waterproofing, and a general line of building specialties. SOLD direct to industrial trade, schools, factories, warehouses, dairies, bakeries, bottling plants, and commercial buildings of all kinds. THIS is an unusual opportunity to get set up in top-bracket commissions paid weekly, field training, national and direct advertising and plenty of home-office assistance.
QUALIFICATIONS: Good sales record, age over 35, own automobile, and a sincere desire to make permanent connection where your income is limited only by your ability and willingness to work. For appointment write George J. Morris, Southern Field Manager, Box 1850, Atlanta 1, Ga.

MACHINIST
LARGE mfg. plant has opening for several 1st class Machinists. Must be able to set up and run Lathe, Shaper and Milling Machines. Prefer those with tool and die experience. Top salary. Permanent job. Apply: Southern Wire & Iron, Inc., 4007 Old Stone Mountain Road, Scottdale.

CAN YOU
SERVICE APPLIANCES
OPENING available for high school graduate, 22-40. Pleasing in appearance and personality, who has had 3 to 5 years' experience and is repairing and servicing washing machines, ranges, freezers, etc. Give all pertinent information about yourself, including education and experience. Salary commensurate with ability. Permanent. V. D., 14, Journal-Constitution.

WANTED
MAN with experience in overhauling aircraft pressure and float-type carburetors for corporation which is East Coast distributor for 7 divisions of Bendix Aviation. Pratt & Whitney aircraft and others. Must will be in new shop to be constructed adjacent to airport. Excellent opportunity for the right man. Apply in Airwork Corp., 3rd Floor Main St., College Park. PO. 6-5016.

Help Wanted—Male 47

ARTIST
INTERESTING, challenging position available in sales promotion work for young man with art training and preferably some experience. Must have ability in advertising art, lay-out, lettering, copy work, drawing and copy writing. Excellent opportunity for qualified man. Send work samples and come Monday through Friday to:
675 Ponce de Leon Ave., NE
Mail Order Employment Office
SEARS, ROEBUCK & CO.

CAN YOU SELL BOATS
And Marine Accessories?
SEARS has immediate opening for an experienced boat salesman. Earnings in excess of $125 per week. Person selected will also qualify for all employe benefits for which our company is so famous. Apply Retail Personnel Office, 677 Ponce de Leon, Northeast.

DO YOU KNOW PHOTOGRAPHY?
A GOOD position is waiting for the proper young man with EXPERIENCE in photography or in camera sales. Must have good knowledge of movie and still photography, dark room work, amateur and professional equipment. Good starting salary with advancement possibilities for the right man. Write, stating age, experience, references and required starting salary. All replies will be kept in strictest confidence. N. S. 122, Journal-Constitution.

OPPORTUNITY
IN branch operating department of THE SHERWIN-WILLIAMS CO. regional office. Young man 24-35 preferably with some college training and business experience. Capable of assuming responsibility for statistical work, assist in expense control, personnel etc. Excellent opportunity for advancement. Salary open. Free insurance, hospitalization program, pension plan, vacation. For interview call or write H. S. Cropper, The Sherwin Williams Co., 320 Peree St. NE. Phone JA. 3-6618.

INTERNAL AUDITOR
NATIONAL manufacturer with headquarters in Atlanta requires internal auditor. Age 24-35. Position offers excellent starting salary and opportunity for advancement. Accounting degree and experience in auditing or public accounting required. Some travel. Expense account. Applies for federal C. P. A. exam. Send complete resume of age, education, experience and salary expected. Box 42, Journal-Constitution.

TIRE SALESMAN
EXCELLENT opportunity in established Alabama territory for tire salesman who can produce. Must have had experience in commercial or wholesale tire territory sales. MONTHLY salary, bonus, expense account and car furnished. All employe benefits, insurance, hospitalization, paid vacation.
REPLY in detail, giving experience, age. Personal interview will be arranged. Box 5130 Peachtree Rd., Chamblee, Ga.

REGISTERED PHARMACIST
REGULAR hours. Liberal personnel policies, pleasant working conditions, opportunity for advancement. Atlanta area. G. M., 727, Journal-Constitution.

Large National Concern
HAS permanent position for man, age 22 to 30, to live and work in Atlanta. Must be high school graduate and have car. Interesting outside contact work. Salary plus car allowance. Apply in person 401 Hatcher, RETAIL CREDIT CO., 1600 Peachtree St., or state qualifications in letter to P. O. Box 1175, Atlanta, Ga.
REINFORCING STEEL MAN to locate South Florida with pioneer builders' supply firm with existing Steel Dept. Must be thoroughly experienced in all phases of detailing, estimating, selling and management. Permanent position with many fringe benefits and excellent potential. Send complete resume of age, education, experience and salary expected. Box RS 731, Journal-Constitution.

PRINTING TRAINEE
BANK has opening for young man interested in printing. Some training or experience preferred. Must be high school graduate. 5-day week, many employe benefits. Apply Room 204, Trust Co. of Ga. Bldg.
ENGINEER, MECHANICAL — Large Florida mechanical contracting firm has immediate opening for man qualified in estimating, purchasing and field supervision of heating, air conditioning and plumbing for large construction. Permanent position open only to experienced, proven background. Reply P. O. Box 2424, Orlando, Florida. All replies confidential.

INCOME SUPPLEMENT
PART TIME
$200 PER month extra cash, 6 till 10 p.m. every other night, 8 hours on Sat. Apply 1102 Main Street, Forest Park, Ga., Wed., Feb. 20, at 7:30 p.m.

SENIOR ACCOUNTANT
FOR LOCAL FIRM of CPA's, must have previous public accounting experience on heavy experience in private accounting. No travel. Top salary commensurate with ability plus incentive bonus and unusual chance for advancement. JA. 3-4581.

YOUNG MAN, 21 TO 28
NEEDED by finance company to work as adjuster. Must be H.S. grad., neat, aggressive and own auto. Salary, car allowance and attractive company benefits. No experience necessary but must be capable of advancement. Phone Mr. Brewer, JA. 3-1557.

CITY OF ATLANTA SEEKS CIVIL ENGINEER III for Water Works Department, perm. assignment. Age 21-49. $338-$535. Registration as Professional Civil Engineer or as a Land Surveyor required. Apply Personnel Office, Ground Floor, City Hall, until vacancy filled.

PERMANENT position with registered pharmacist with local chain. Excellent starting salary, plus opportunity for advancement. Pleasant working conditions in fine modern stores. Secure your future by writing Cole and Company, 5508 Kingston Pike, Knoxville, Tenn.

WANTED—JEWELER
HAVE OPENING FOR 1ST CLASS JEWELER WITH TRADE SHOP EXPERIENCE IN ALL PHASES OF REPAIR WORK. CALL MR. PITTMAN, JA. 3-4587. WALTERS JEWELERS.

Fri.-Sat. Shoe Salesman
GUAR. AND COMM.
DIAL'S SHOE OUTLET
569 Ashby St., SW

GRILL COUNTER MAN
BIG TOWN Recreation Billiards has opening for counter man. Experience desirable but not essential. Must have good personal habits. At Five Points, upstairs, 1014 Edgewood, NE.
WANTED Man to operate electric motor repair shop. Must be able to re-locate in middle Georgia, and capable of handling single and three phase work. Excellent salary and profit sharing plan. E. F., 713, Journal-Constitution.

Retail Milk Routeman
MUST BE neat in appearance and good personality essential. Experience preferred but not necessary. See J. K. Roberts, 777 Memorial Dr. SE. 8 to 5.

10 MEN
FREE to travel, car not necessary. Immediate expenses advanced. See O. P. Hislop, Frances Hotel, afternoons and evenings, Thursday and Friday.
YOUNG MAN as assistant to director public relations and advertising manager for major industrial concern in South. Experienced preferred but not necessary. Salary open. Call Craig, Dinkler Plaza, Thurs. and Fri.
FINANCE COMPANY has opening for energetic young man as adjuster. Age 21 to 30, must have car, experience not necessary but helpful. Apply Mr. White, Midland Finance, 337 West Peachtree, JA. 2-7741.
EXPERIENCED trailer driver, 25 to 42, must stand rigid inspection as to past record and intrastate Commerce Commission regulations. Must have Metropolitan Atlanta residence. K. O., Box 42, Journal-Constitution.

EXP. MECHANIC
ON Singer sewing machines and Union Specials. Good salary, steady job. Apply Bryanston Manufacturing Co., Brunswick, Ga.
YOUNG MAN, under 30, to service super markets, high school graduate. No experience required, no selling. Guaranteed salary plus comm. Apply Mr. Paris, Thurs. 9-12 a.m., 281 Mitchell St., SW.

INTERESTING WORK
NEED MAN to 40 yrs. for permanent position, hours 3:30 til midnight. See Mr. Clark, davs, 1099 Lee St., SW.
PHARMACIST—REGISTERED. Good hours, good salary, good working conditions.
JACKSON CUT RATE DRUG STORE
PHONE 2633 Buford, Ga.
WANTED—Printer and lock-up man for commercial union shop. Good wages and working conditions. Please write or write promptly. W. Burke Co., 638 Mulberry St., Macon, Ga.
SHORT-ORDER COOK
WITH steam table and general kitchen experience. Salary open for man under 40. Married, sober, dependable. The Pickrick, 891 Hemphill Ave.
FOR SALE: 111 for City of Atlanta. 6s-54-81a. 14-44 acres. Ideal for home, insurance, hospitalization. Apply Personnel Office, ground floor, City Hall by 5 p.m., Fri., Feb. 22.

Help Wanted—Male 47

JEWELER'S APPRENTICE
MAN interested in learning to learn jewelry repair business. Pay by hour or piece. Answer in own hand to O. C. Ellis, Atlanta 1, Ga.
5 EDUCATED men 25 to 40 years of age to operate fruit growing at Tifton. 7 a.m. to 6 p.m. Hour pay $1.25 per night. Apply 1102 Main St., Forest Park, Ga.
YOUNG MAN to assist in repairing foreign cars. No experience necessary but mechanical aptitude desirable. Imported Motors, 111 Ponce de Leon, TR. 7-2463.
WANTED — Salesman, salary plus commission, furnished transportation, full montnpay benefits. Apply Singer Sewing Machine Co., 122 N. Main St., East Point, Ga.

4 Appliance Salesmen
OUTSIDE sales. Salary and commission. Avoiock Appliance Co., 2035 Sylvan Rd., SW.

BODY MAN
WADE Motor Co. needs qualified body man. See Mr. Enoch, 360 Decatur St., NW.
WANTED — service collectors, $50 week plus car allowance. Must have good car, able to travel. Apply in person to Russell Chapman, Allbama at SW.
EXPERIENCED outside furniture salesman-collector. Established route. Salary and commission. Apply Atlas Furniture Co., 225 Edgewood Ave.

BILLING CLERK
EXPERIENCED
MUST be rapid and accurate. JA. 1-5347.
WANTED—First-class fork lift mechanic with tools. Work 5 days week. Good pay scale. See Fort Myers, 1100 Howell Mill Rd., NW.
MAN WANTED — Serviceman for grinding full details to P. O. Box 8066, Orlando, Fla., care F. Pfeiffer.
OPENING for all-around machinist in automotive machine shop. See Al Greenberg, Max Auto Parts Co., 331 Marietta St., NW. JA. 2-3045.
EXPERIENCED cashier for large life insurance agency, downtown. 8:30-4:30, five days. All benefits. No. 15, Journal-Constitution.
PRESSMAN for Kelly B and Miehle Vertical to make changes and inclups. Foreman ability required. Regular work. The Peerless Co.
FIRST-CLASS mechanic, experienced in General Motor cars. No drinkers or drifters. Ralph Cannon Auto Service, 251 Ponce de Leon, NE.

VERTICAL PRESSMAN
ADAMSON PRINTING CO., 25 Warren Pl., SE. MA. 7-2961.
HOME and job for young man, 17-18 years of age. Must be quiet, sober, willing to work. Jackson 5-4072. DeKalb 2-7298.
MAN with car or motorbike for light C.O.D. delivery. Apply in person. Cooley-Myron Studios, 117 Peachtree, Rockbridge.
SERVICE station attendant, $40 wk. 6 days. Supreme Distrib. Co., Moreland Ave., SE. 4½ miles south of Atlanta.
DINER Counterman. Meal Counterman experience, some ready for work. Super Chief Market, 2 Broad Street.

OPPORTUNITY
ESTABL. Watkins route available. Average $150 per week. Capital Ave. 8 TO 12 Exp. Men to deliver Circulars house to house. $7.20 per day. Apply 719 Ivy St., NE, 7:15 a.m.
WANTED — Counter man, no drinkers. Apply in person, Hollow Jacket Inn, 305 North Ave., NW.
CAB DRIVERS NEEDED—Ages 25 to 50. Alyce and Gray Cabs, 371 Central Ave., SW.
$200 SALARY, $500 to $1,000 commission. Bronze Shoes, MA. 7-1217.
EXPERIENCED design engineers. Lockheed Aircraft Corp., Marietta. Specialized under classification.
CENTRAL DETECTIVE ACADEMY
4 MEN for permanent work. Must have car. Apply 1308 Spring St., NW.
WANTED — Part - time butcher. Apply before noon, 433 Edgewood.
610 DAY WHITE TRAINING vets and nonvets. See Mr. Lander, 33 Forsyth St., SW.
BARBER — Good job, No drinkers. Apply 732 Ponce de Leon Ave.
BARBER WANTED
JA. 4-9660

Employment Agency—Male 48

Robert Jarrell Personnel
SALES TRAINEE
24-25, 2 yrs. coll., start offc. duties. $325
WAREHOUSEMEN (2)
H. S. grad., exp'd or co. will train. Town area. $235-$275
ADMN. ASST.
Leads to sales, 2 yrs. coll. $325
TYPIST
Town, 5 days, bill, use calc. Salary good.
Record Clk., like fig. NW ..$200-215
Record Clk., 5 days, SE $216
(2) Trainees, town, H.S. grad $175
Benefield Rlty., Decatur
16 P'tree Arcade—JA. 5-4533

PAIR
PERSONNEL SERVICE
312 Forsyth Bldg. JA. 5-5533
Price Clk., rapid adv. $260
Inventory Cont., Chemicals $275
Mail Clks. Need 5 Future $250
Court Reporter Trainee, type, LL s.h. $300
Cost Accts. Trnee $300
Admin. Assist., College Grad. $325
Sales Trainee, technical $275
Clerical, D'town, Student ok. $250
Credit Assistant, 2 yrs. coll. $325
Bank Room Clk., 17-25 ..... $200
Order Typist $260
Methods Tech., elect. recur. machines. Need 4 ..... To $7.000
IBM Tab., superv. ability .....
No Fee $400 Up
ASS't Underwriter (no fee) $500-$600
ADV Mgr., retail exp. ..... Open
SALES, Ga. grad., Athens hdq. $350+
SALES, Ga. terr., ind. equip., Comm., + share + $6,500
SR. Credit, lrg. loan or bank $500 +
DEPT. Store Mgr., Ala. $7,200

SEVERAL FINE OPPORTUNITIES FOR WHICH WE DO NOT HAVE AN APPLICANT
Jr. Sales—Engl. Gtry. ..... $650 +
Draftsman—$375. Sound local co.
Store Mgr.—Min. $7,200. Soft goods
Typist-Clerk—$238. Sound co.
Arch Grad or Equiv.—$475. Natl. co.
Arch. or Civ. Eng.—$8,000. Natl. co.
CPA—$8,000. Young. Travel.
Jr. Acct. or Grad. ..... $325-$390
Steno—$275-$350. Future.
Sales Eng.—Draw $6,500.

Help Wanted—Female 55

TYPIST

FAST, ACCURATE TYPIST. PREFER ONE FAMILIAR WITH DICTAPHONE. GOOD PAY, PERMANENT JOB. 5-DAY WEEK. APPLY SOUTHERN WIRE & IRON, INC., 4007 OLD STONE MT. RD., SCOTTDALE.

TIMEKEEPER

UNDER 28. H.S. education or better, with 6 mos. or more experience in timekeeping or payroll work. Starting rate $62 for 8-day, 40-hr. wk. Frequent scheduled increases. See Mr. Pharr, 320 Western Union Bldg., cor. Forsyth and Marietta Sts., 1:30 a.m.-3:30 p.m.

Western Union Tel. Co.

REGISTERED PHARMACIST

REGULAR hours. Liberal personnel policies, pleasant working conditions, opportunity for advancement. Atlanta area. B. E., 728, Journal-Constitution.

MUSE'S LITTLE SHOP HENRY GRADY HOTEL

EXPERIENCED saleslady wanted to sell ladies ready to wear. Permanent position, salary and commission. Apply Mr. Smith.

CLERK-TYPIST

PERMANENT position for experienced Clerk-Typist. Accuracy and speed required. Preferably one who likes working with figures. Must be high school graduate. 5-day week, liberal employe benefits. Apply Room 2284, Trust Co. of Ga.

TELEPHONE SALESWOMAN

FULL TIME or part time. You can make a substantial weekly income making telephone calls from your desk in our office located on the N side. No previous experience necessary. We train you on the job. For interview, call Mr. Heibert, CE. 7-1291, 8 to 5.

$300 A MONTH

$300 A MONTH guaranteed to qualified woman. Must have background of teaching, selling, interviewing, club or social work. Unusual opportunity for educated and ambitious woman. Car necessary. For personal interview, see Mr. R. F. Coffield, Thursday, Dinkler Plaza Hotel.

Experienced BANK TELLER

OR WILL consider trainee with cashier or bookkeeping experience. 5-day week, numerous employe benefits. Good starting salary. Call JA. 3-1461, Monday through Friday, for appointment.

SECRETARY

AGE 18-30, to do general office work, bookkeeping, light dictation in school. Salary $240 per month and up, depending on experience. Thanksgiving, Christmas and Spring holidays. 2 weeks' vacation during summer. Call R. Townsend, JA. 3-0591, from 10 a.m. to 2:30 p.m.

General Office Work

IN THE Atlanta office of a nationally known machine tool builder. Must be good typist and take dictation well. Some filing and bookkeeping, etc. Prefer experienced person between the ages of 25 and 35 years. Call for appointment, Mr. Calvert, JA. 1-1267.

TYPIST-CLERK

GENERAL OFFICE. Accounting Department needs fast and accurate typist with adding machine experience. Good working conditions, 40 hours week. Salary $300 month. Haverty Furniture Companies, Inc., 220 Edgewood Ave. See Mr. MacQuinn, 4th Floor.

EXPERIENCED IBM KEY PUNCH OPERATOR. HIGH SCHOOL GRADUATE AGE 18-35. FOR EMPLOYMENT IN LARGE FIRE INSURANCE OFFICE. WRITE OFFICE MANAGER, HARTFORD FIRE INSURANCE COMPANY, BOX 1720, ATLANTA, STATING AGE AND EXPERIENCE, OR PHONE JA. 4-2341.

GENERAL clerk, some dictation. Must like figures. Five-day week for three weeks and 5½ days every fourth week. Permanent job. Vacation and other benefits. Downtown office. Reply own handwriting, giving age and business experience. Salary $60 a week. L. F., 69, Journal-Constitution.

NURSES

WANTED — Registered, professional nurses, all shifts, liberal personnel policies. Modern Hill-Burton Hospital. If interested, contact director of nurses, Kennestone Hospital, Marietta.

STENOGRAPHER

NATIONAL organization desires capable, personable steno. Excellent working conditions, vicinity Decatur. Salary commensurate with ability. Please reply to G. R., 160, Journal-Constitution, giving full particulars.

STENOGRAPHER

PERMANENT employment for well-qualified person, ability to take rapid dictation and some typing. Age 22 to 35. Opportunity for advancement. Paid vac. Free ins. and hosp. Call JA. 2-2808 for appointment.

LADY EXECUTIVE

HAVING to give up a wonderful job due to unforseen contingencies. If you are stable, conscientious, ambitious person with an attractive personality that can handle Managerial duties, call me, JA. 1-0749.

CLERK-TYPIST

AGE 18 to 38, permanent position, 5-day week, no Sat. National concern, liberal vacation, free hospitalization and life ins. Mr. Honeywell Reg. Co., 1415 Howell Mill Rd., TR. 4-9776. Mr. Reeves.

MANAGER

EXPERIENCED in ladies' millinery to assume complete charge of shop. Must be able to trim windows and handle personnel. This is an excellent opportunity! Call: Mr. Green, JA. 3-9778 for appt.

2 EXPERIENCED sales-ladies for bakery. Prefer Decatur area. DR. 7-4913.

STENO.-CLERK

AGE 18-35—Downtown location. Air-conditioned office. 5-day week.

American Bakeries Co.

320 TEN PRYOR ST. BLDG.

SECRETARY

NATIONAL organization West End location, shorthand experience, permanent, excellent working conditions, 5-day week, attractive salary. Call E. H. Journal-Constitution.

PAYROLL-COMPUTER CLERK with previous experience in preparation of federal and state reports. Knowledge of typing preferred but not essential. Near Fox Theater. Parking privileges. 5-day week. Call TR. 4-2837.

REGISTERED NURSE

FOR FLOOR duty. Hours 3 p.m. to 11 p.m. Salary open. Apply in person at Peachtree Place, NE. between 10 a.m. and 3 p.m. Monday through Saturday.

WANTED—Cashier for jewelry store. Young lady in Mt. Zion district, Clayton County. Must be neat, well-dressed, experienced and of high moral character. Permanent employment essential. Apply in person for details. Claude A. Bennett, Inc., 207 Peachtree St.

Help Wanted—Female 55

Insurance Stenographer

NEW AMSTERDAM CASUALTY CO. desires lady with inspection and auditing background. Pleasant working conditions, downtown location. Phone JA. 2-2341 for appointment.

SECRETARY

EFFICIENT secretary with accurate dictation and typing ability, 5 days, 8:30-5:30. Beginning salary $260. Call MU. 8-1078 for appointment.

NEED IMMEDIATELY

EXPERIENCED teleshone solicitors for part-time work. Apply in person, after 1 p.m., Fred Astaire Dance Studio, 1041 Forsyth St., NE.

HOUSEKEEPER — Refined, under 35, for family of 3; motherless home. Care for girl 13. Would consider applicant with daughter under 7 years, including phone number, to P. O. Box 1214, Marietta, Ga.

INSURANCE AGENCY

GOOD SALARY and pleasant working conditions. Aircond. office. Must be able to rate and write fire and auto policies. Mrs. Glassman. TR. 4-8791.

MANAGER for ladies' ready-to-wear shop, handling better lines. Attractive proposition to qualified person. For interview, give full experience and full details. RITA'S, Inc., Pensacola, Fla.

GIRLS, over 21, neat, personality, with some nonfatiguing experience to learn bartender job. Good salary and tips. Apply in person, Clovis Club, 814 Glen Iris Dr., NE., between 2 and 5 p.m.

ATTRACTIVE model for series of magazine advertising photographs. Age 20-30. Experience desirable. Please send recent photo, height, weight, etc., to D. R. 7, Journal-Constitution.

NIGHT WAITRESSES

WANTED, Hours 5 p.m.-2 a.m. Good tips, nutritious meals, off every Sunday. Apply The Sportsman, 101 Forsyth St.

WEST END section—National Mfg. needs stenographer-general office worker. Hours 8 to 5, 5 days. Pleasant working conditions. Phone Russell or Medford weekdays 8 to 5, JA. 4-1991.

PEDIATRICIAN needs secretary-nurse, experience preferable but nursing training not essential. Write N. D., 143, Journal-Constitution, stating age, qualifications when available.

CLERK-TYPIST

PART TIME — Clairmont Buford Highway office. Southern Cross Foresters, ME. 4-4727.

SEAMSTRESS

FOR alterations and dressmaking. Must be first class and experienced. Apply in person, 121 14th St., NE.

CURB GIRLS

NEAT, pleasant, over 21. Apply Cook's Chicken, 738 Ponce de Leon Ave., NE. (No phone calls, please).

HOTEL work, clerk-typist, switchboard experience, interesting work, 8 a.m. to 3 p.m., 6 days week. Must have transportation. Write P. O. Box 3118, Decatur, Ga.

YOUNG business school graduate who would like to become legal secretary. Ideal working conditions. Reasonable salary. Write N. D., 144, Journal-Constitution.

CHECKER

FOR Shirts and wearing apparel. Apply Clark Laundry, 1107 Peachtree St. NE.

SOUTHERN BELL TELEPHONE & TELEGRAPH CO. has attractive positions for more young women. Apply Employment Office, 91 Ivy St. N'rtheast.

WAITRESS WANTED. Must be experienced and fast. Good pay and hours. Apply in person, Colonial Inn, 2 Gables Drive-In, 30 Moreland Ave., SE.

COUNTER GIRL for laundry and dry cleaning call office, air-conditioned plant. Druid Hills Laundry, 1224 S. Oxford Rd., NE. DR. 3-1972.

CLERK

20-30, 5-DAY WEEK — Apply personally, 2090 Jonesboro Rd., SE.

TYPIST

20-30, 5-DAY WEEK — Apply personal 2090 Jonesboro Rd., SE.

EXPERIENCED cashier for large life insurance agency, downtown. 8:30-4:30, five days, all benefits. J-97, Journal-Constitution.

HOUSEKEEPER — Middle aged Christian woman, live in, 3 children, 2 girls age 8-18 week start. Call after 7 p.m., Dunlap, 3-4444.

HAVE immediate opening for Burroughs Sensimatic bookkeeping machine operator. Apply Room 227, 919 W. Peachtree St.

HOUSEKEEPER, live in, with elderly couple. Drive car. Private room. $50 monthly. 636 Dixie Ave., NE. Jackson 4-5330.

YOUNG aggressive woman with sales or finance experience, one girl office, permanent position. JA. 5-6408, 312 Spring St., NW.

BEAUTY operator for shop doing good business in Cumming, Ga. Booth rental guaranteed. Ph. 5180, Cumming, Ga.

EXPERIENCED laundry checker to check starch work and wearing apparel. Apply in person, 2985 Peachtree Rd. NE.

EXPERIENCED general clerical help, between 25-35, vicinity Ponce de Leon ball park. Call TR. 5-2831, before 1 p.m.

MANUFACTURING branch of large service company needs lady for general work. Small office. CE. 7-5851 after 6 p.m.

WANTED — Neat girl, between 25 and 40, for counter work. Apply Vogue Cleaners, 1584 Piedmont, NE. TR. 5-1552.

IN ANSWERING help wanted ads with box numbers, do not send originals of valuable papers, copies will do as well.

RELIABLE housekeeper, with references, capable with children. Live in, for working mother, CEdar 7-5504.

HOUSEKEEPER — Live in. Two small children. Must be clean and take care of children. DRake 3-9827.

LADY to live-in, take care elderly mother manage apartment $10 week. CEdar 7-0530, Jackson 2-3064.

CASHIER. Experienced, check-out work. Come ready for work. Super Chief Market, 2 Broad St.

EXPERIENCED department heads. Apply information desk of F. W. Woolworth Co., 127 Broad St.

UNENCUMBERED companion nurse, live in; permanent, elderly lady. TRinity 2-5155.

BEAUTY OPERATOR for new beauty salon shopping center. DR. 8-6088 or ME. 4-9013.

HAIRDRESSER WANTED — Salary, commission. Decatur. DRake 3-1967.

COMBINATION seamstress and sales lady for dry cleaning plant. TR. 4-7224.

INTERESTED in employment? Apply at EMPLOYMENT OFFICE of HARTFORD FIRE INSURANCE COMPANY, BOX 1720, ATLANTA, STATING AGE AND EXPERIENCE, OR PHONE JA. 4-2341.

GENERAL clerk, some dictation. Must like figures. Five-day week for three weeks and 5½ days every fourth week. Permanent job. Vacation and other benefits. Downtown office. Reply own handwriting, giving age and business experience. Salary $60 a week. L. F., 69, Journal-Constitution.

Employment Ag'ncy—F'm'le 56

A-1 EMPLOYMENT SERVICE

Member: Ga. Association

5-DAY-WEEK JOBS

PBIV. Secty., Natl. Co., 24-38 $300
TYPIST-clerk, 18-23, d'town.. $240
OFFN. office, Fulton Ind. $260
CLERK-typist, NE., 20-25 .... $237
PBN & Ink Blkpr., 3-da., NE. excel. sal., ge., finish $325
CALCU. opr., 18-35 .... $216
SMALL off. typist, downtown.. $240
TYPIST-dictaphone, downtown $265
TYPIST-clk., 50 wpm .. $225-$265
ACC. payable clk., pdd. Buck. $300
JR. typist, 18-20, downtown.. $240
JR. typist, NE., 18-25 .... $240
ONE girl off. typist, town $210
GIL Bkkpr., NE., 25-45 ..$300-$350
SMALL off. typist, town $240
ONE girl off. Recept.-typist $210
TYPIST, NW, 20-35 .... $225-$250
TYPIST, small off., P'tree Dist. $240
BKKPG.-clerk, downtown, 23-38 $250
RECPT., 25-35, downtown $260
BKKPG. Secty., 3-da., NE. $225
STENO., Buckhead, (5-½-da.) .. Open
STENO., small off., downtown.. $260
STENO., d'town, age to 25 .... $240
SECTY.-Bkkpr., d'town $260
ACCTS REC. CLK., single, or no small children, some a.h., type 50 wpm $260
GEN. OFF. TRAINEE, d'town .... Open
GEN. OFF. TRAINEE, Lt. typing, lrn. Compt., age to 20 .... To $190
GEN. Clerical, age to 30 .. $200-$217
FILE CLERK, will teach calc., typing helpful, free lunches $220

ROBERT JARRELL PERSONNEL

TOWN—TRAINEES

Fig. Clk., 25-45 .... $175
File Clk., 5 days 175

SECTY.-STENOS.

Town, 5 days, to 42 260
(2) Beginners, near Lt. & Pu. 238 up
General Duties, 5 days 238-250
Comptg., 5 days, 25-50 .... to 250
25-35, good exp. (company pays fee) 325-350
Town, 30-45, 5 days 267

TYPISTS-CLERKS

Straight Typing, P'tree, 5 days. 185 up
Gen. Duties, town, 5 days 200
Town, trn. ofc., 5 days 225
East Point, 5 days, add. mach. Open
D'phone Opr., NE., 5 days .... 225 up
SW town, varied duties 250

Robert Jarrell Personnel
16 P'tree Arcade—JA. 5-4533

NATIONAL

EXEC. SECTY. Personnel. To 30. (NO FEE) .... $385-$350
EXEC. SECTY. To 35. Attv. P'tree Rd. Elec. Typewriter .. $310-$35
SECTY.-BKKPR. (Investments) D'town .... $300-$325
SECTY. To personnel director. 35-45, 5 dy. D'town .. $265-$290
SECTY. W. P'tree-8th sts. (Young) $275
REG. STENO. W. P'tree .. $245-$275
NCR No. 3100 BKKPG. MACH. OPR. IBM keyboard. Payroll, etc. P'tree Rd. $275
DICTAPHONE OPR. .... $250-$275
Skilled TYPING, billing. W'hall st. .... $250-$275
STENO-SECTY. (Chamblee) .. $265
KEY PUNCH OPR. Trainee .. $200

NATIONAL

211 Volunteer Bldg. JA. 5-0461

Sue Blankenship

NATION WIDE

918 GRANT BLDG. JA. 2-6112
SECTY., 25-33, Personnel Otc. to $350
FIGURE CLK., type, sm. ofc. d'town, 5-da. .... $260-$270
PERS-INK BKPR., Hapeville $275
ACCT. CLK., Insur. field $275
CLK.-TYPIST, varied work $250-$275
TYPIST-CLK., like figures $250
RECPT., 21-30, type 55 w.p.m., sm. ofc., 5-da. 10th fl. vic. $200

PLAXICO PERSONNEL

1145 P'tree at 14th St. TR. 4-7591
"WE ARE ATLANTA'S ONLY EXCLUSIVE WOMAN'S AGENCY"
SECTY. age to 35 .... $325-$350
STENO. d'town, age to 25 .... $290
BKKPR. pegboard, Hapeville $290
Afternoon Type-Sales, $50+ Comm.
CLERICAL, h.s. grad. $200
FIGURE Clerk, age to 35 .... $190
2 Typist-Clerks .... $175-$200
File Clerk .... $175-$200
For Immediate Results, Register with
N. GAE DICKINSON

ACME EMPLOYMENT

1400 Fulton Nat. Bk. Bld., MU. 8-7571

BRIDGE PERSONNEL

Biller down town $250
Cafeteria, S&W $210
Secretary down town $260
Skip Tracers, 18-25 .... $177
Typing, Filing, NW. $225

BRIDGE PERSONNEL

1447 Peachtree St., NE. TR. 2-2165

INSURANCE JOBS ONLY

For Stenos, D'Phone Oprs., Typists, Raters and Pol. Writers, 18-45 $225-$350; also Women Who Can Operate, Long Small Fire Line Agencies. M. W. NeSmith, Insurance Specialist, 1214 C&S BANK BLDG., JA. 3-1884

DEAN PERSONNEL

Rec.-personnel, 25-35, no fee .. $350
Ins. Rater, typist, B'head $275
Rec.-Salesmgr. W. P'tree $275
516 Red Rock Bldg. JA. 5-3456

AGA EMPLOYMENT

ACCTS. REC. BKKPG., pen-type. Must live S. College $285
2nd GRAND THEATER BLDG.

AGGRESSIVE EMPLOYMENT

1001 Healey Bldg. JA. 3-7801

HAYS PERSONNEL SERVICE

11th Ga Sav Bk Bl JA 3-4454

WEST END EMPLOYMENT SERV.

Mrs. Gerdon Sides, Manager
HOOD EMPL. SERVICE, PO 1-3837
29 Thompson, E. Point, Ga.

MEDICAL PLACEMENT SERV.

In Peachtree Pl. NW TR. 4-7861

DENTON PERSONNEL SERVICE

430 Candler Bldg. JA. 3-6041

NORRELL PERSONNEL SERVICE

One P'tree Bldg. JA. 4-8271

ALSOBROOK PERSONNEL

219 Healey Bldg. JA. 2-6951

CAREER CO.'s PAY FEES
1389 PEACHTREE ST.

Instructions—Female 58

DO YOU LIKE PEOPLE?

THEN you'll LOVE Massey's famous PBX (switchboard) receptionist course. Secretary-typing businessmen need trained PBX receptionists for job paying up to $375 month to start. There is no age limit and no high school diploma is required. Only at MASSEY will you receive:

1. Complete office training.
2. Free instruction on 3 live boards.
3. Massey Business College diploma.

4. Free job placement service.

CALL today and start your career at:

MASSEY

PBX-Receptionist School
Division of Massey Business College
615 Mortgage Guarantee Bldg.
CALL JA. 5-7876 NOW

YOU CAN EARN $200 to $250 Per Month

All Classes Starting Monday
LEARN SWITCHBOARD operation in two weeks. LOWEST TUITION course in Atlanta. NO DOWN PAY-MENT. Call NEAR TO PAY. Free placement service. Business Institute.

MODERN PBX AND RECEPTIONIST SCHOOL

1608 Candler Bldg. JA. 5-1989

Employment Ag'ncy—F'm'le 56

A-1 EMPLOYMENT SERVICE

Member: Ga. Association

5-DAY-WEEK JOBS

PBIV. Secty., Natl. Co., 24-38 $300
TYPIST-clerk, 18-23, d'town.. $240
OFFN. office, Fulton Ind. $260
CLERK-typist, NE., 20-25 .... $237
PBN & Ink Blkpr., 3-da., NE. excel. sal., ge., finish $325
CALCU. opr., 18-35 .... $216
SMALL off. typist, downtown.. $240
TYPIST-dictaphone, downtown $265
TYPIST-clk., 50 wpm .. $225-$265
ACC. payable clk., pdd. Buck. $300
JR. typist, 18-20, downtown.. $240
JR. typist, NE., 18-25 .... $240
ONE girl off. typist, town $210
GIL Bkkpr., NE., 25-45 ..$300-$350
SMALL off. typist, town $240
ONE girl off. Recept.-typist $210
TYPIST, NW, 20-35 .... $225-$250
TYPIST, small off., P'tree Dist. $240
BKKPG.-clerk, downtown, 23-38 $250
RECPT., 25-35, downtown $260
BKKPG. Secty., 3-da., NE. $225
STENO., Buckhead, (5-½-da.) .. Open
STENO., small off., downtown.. $260
STENO., d'town, age to 25 .... $240
SECTY.-Bkkpr., d'town $260
ACCTS REC. CLK., single, or no small children, some a.h., type 50 wpm $260
GEN. OFF. TRAINEE, d'town .... Open
GEN. OFF. TRAINEE, Lt. typing, lrn. Compt., age to 20 .... To $190
GEN. Clerical, age to 30 .. $200-$217
FILE CLERK, will teach calc., typing helpful, free lunches $220

SHORTHAND IN 6 WEEKS

REMEMBER THERE'S ONLY ONE SPEEDWRITING ABC SHORTHAND

YES, YOU CAN REALLY LEARN FAST, ACCURATE, EASY ABC SPEEDWRITING shorthand in just 6 weeks. Prepare yourself for a secretarial job paying $290 a month and up—in Civil Service and private industry.

IF YOU want to be SURE of your shorthand, insist on Speedwriting. NO machines. NO ruled lines. NO typewriting. Only a pen and a tablet. Lifetime free job placement service in over 400 cities. Lifetime, free make-up in any ABC office.

COMPLETE free job placement service in over 400 cities. Lifetime, free make-up in any ABC office.

CALL TODAY for FREE CATALOG, call South's Largest Business School.

Massey Business College
170 PEACHTREE STREET
CALL JA. 5-7876 NOW

IF YOU REALLY WANT A JOB
BE A CLERK-TYPIST
IN 8 WEEKS

HUNDREDS of big companies in Atlanta call MASSEY BUSINESS COLLEGE for Clerk-Typist graduates. You will have your choice of top-paying jobs in just 8 weeks. Call TODAY — Start class on Monday — Day or Night. You will RECEIVE:

1. MASSEY Business College diploma.
2. LIFETIME FREE job placement.
3. LIFETIME FREE Brush Up.

JUST 8 weeks training will pay you a good salary for the rest of your life. No High School Diploma required. All ages.

For your FREE CATALOG call

Massey Business College
170 PEACHTREE STREET
CALL JA. 5-7876 NOW

Help Wanted—Male, F'm'le 60

INSURANCE COMPANY is expanding, now opening new office in Decatur. Excellent opportunity for the right person if you can qualify as salesman or salesmady, ages 25-54, needs car, not afraid to talk to people and has got to work. Apply Monday and Wednesday, 9 a.m.-12 a.m., Thursday 8 a.m.-12 a.m., Room 205, Thompson Bldg., corner W. Howard-McDonough, Decatur. Phone DR. 3-8485 after 5 p.m.

PART TIME SALES REPAIR STORES
For Part-Time Employment

Male & Fm. Emp. Agcy. 60-A

Grill Men, Counter Girls, Waitresses
Manager Trainees, JA. 5-2908.
CAS EMPLOYMENT EXCHANGE
JA. 4-0978 or JA. 1-2410

Teachers Wanted 61

NEED grade teachers immediately, also commercial, algebra and English openings. Southern School Bureau, Decatur, Ga., DR. 3-7826.

Situations Wanted—Male 62

NO TRICKS—NO MAGIC
BUT good background, desire to work. Col. grad., B.S., '56, married, asst. to exec., NYC Ad Agcy., Market research, public rel., copy. Textiles sales. Willing, aggressive, career minded. Avail. now. G-95, Journal-Constitution.

REFORMED alcoholic, age 40, family, desires administrative or assistant administrative position. 12 years diversified experience, also personnel, executive experience. Not interested in selling. TRinity 6-5751.

VETERAN, 34, engineering background, 4 yrs. college, exp. in drafting, survey, construction and field supervision, would like to locate with construction company or allied business. CE. 7-2506.

YOUNG MAN desires position as clerk-typist or gen. office. Very accurate, light shorthand, likes detail and responsibility, 4 yrs. experience. No sales. Journal-Constitution.

BOOKKEEPER — Experienced accounts receivable, payable, taxes, payrolls. Call Robinson, after 4 p.m., JA. 3-6944.

YOUNG MAN, draft exempt, varied experience, sober, needs job. MU. 8-8014.

CONSTRUCTION FOREMAN wants work. L. P., 38, Journal-Constitution.

Situations Wanted—Female 63

SECRETARY — Experienced in all phases of office work. Capable of assuming responsibility and writing own letters, knowledge of bookkeeping. Available immediately. CEdar 7-0530.

PERM. position, local fire and casualty ins. agency. Exp. sec.-bkkpr., rating-writing fire and auto policies, endorsements and phases of work. Good sal., typing speed. D. R. 4, Journal-Constitution.

COMMERCIAL ARTIST

EXPERIENCED young woman desires position. Familiar with lettering, lay-out and finished art work. 897 Ponce de Leon Ave., NE.

EXPERIENCED Dictaphone operator, extra fast typist, in small office, capable of office management. Excellent references. $65 week. DRake 7-1018.

SECRY., d'town, 12 yrs.' exp. TYPIST, bezin 30 w.p.m.

303 Grand Theatre Bldg.

EXPERIENCED, competent secretary, flexible and healthy despite 48 years, desires position immediately. CEdar 7-0530.

EXPERIENCED in shipping, billing, receiving, all phases stock work. Available immediately. BU. 8-0584.

PRACTICAL nurse desires night or day duty. Call CEdar 7-0530.

WILL keep home with elderly people. Good with elderly people. TRinity 4-0675.

EXPERIENCED general office, efficient, excellent references. Call: TR. 4-1635 after 6.

PRACTICAL nurse-housekeeper, middle aged. Can live in. TR. 8-6431.

Sit. Wtd., F'm'le, E. Agcy. 63-A

SECTY., 21, 3 yrs.' insur., 10 yrs.' legal exp., desires 1- 2-girl office set-up in d'town., W. End, College Pk. or vic. Salary $300. If interested, call Miss Plaxico, JA. 2-8112.

Help Wanted—Male (Col.) 64

EXPERIENCED porter for cleaning work in office building. Apply 10 a.m. till noon today. No telephone calls accepted. Room 206, 153 Peachtree St.

MAN experienced in dry cleaning and pressing, for small plant. Apply Mr. Gresham, DR. 7-6446, 1863 N. Decatur Rd.

PORTER-CHAUFFEUR with driver's license. References. Apply Barney's, 182 Edgewood.

EXTRA help, Minit Car Wash, Inc., 308 Tuxedo, 836 P. de L. 7280 P'tree

Help Wtd.—Female (Col.) 65

RELIEF COOK

LARGE organization has a job vacancy for a general all-around cook. Applicants interested in this job should have experience and substantial references. Apply at 30 Marietta St. between 8 and 10 a.m. 2nd Floor Employment office.

DISHWASHERS—Must be familiar with electric dishwashing machine. Good pay. Apply 8 a.m. to 12 or 5 to 7 p.m. Majestic Food Shops, 1031 Ponce de Leon Ave., NE.

MAIDS

WILL train neat-appearing girls. Apply timekeeper's entrance, 6th St. Atlanta Biltmore.

EXPERIENCED help needed to work newest type laundry machinery. Wages $8 day. Long Lee Laundry, 100 10th St., NW. TR. 2-2648.

EXPERIENCED housekeeper to live in, private room and bath. Off 2 days week. Recent local references, health card. CEdar 7-8744.

EARN $2 hour, working 15 hours selling Cort Cosmetics in your neighborhood. Phone JA. 4-4018, anytime day or night.

MAID — Live in part time; other help. Work every other weekend. Leave anytime. Good salary. References. CEdar 3-5713.

HOUSEKEEPER - NURSE, some cooking. Live in; $35 week. References, health card. CEdar 7-1542.

WANTED — Maid to care for children 3 days week. Apply in person, 2084 Idlewylde Rd., Southwest.

NURSE-MAID, white, must be reliable. 504 Collier Rd., NW. 7-Rinity 2-8137 after 6:30 p.m.

LAUNDRY marker wanted. Must be experienced. Apply Clark Laundry, 1107 Peachtree.

EXPERIENCED fry cook for Horse Shoe Restaurant, Hwy. 42. Apply after 2 p.m.

EXPERIENCED shirt pressers. Apply Model Laundry, 907 McMillan, NE.

EXPERIENCED laundry press operators. Apply 424 Irwin St., NE.

EXPERIENCED shirt finisher. Bonus pay. Apply 1124 Clifton Rd.

EXPERIENCED lunch help. Apply 718 Donna Dr., NE.

Employm't Agcy.—F'm'le 65-A

Maids for New York or Miami $25 weekly, long any time
JA. 4-4188

Wrns: Maids, Inc., 6 Cain, NW.

MAIDS, N.Y. and Miami agency. Experience, leave any time. Transportation arranged. 51 Forsyth St., NW. JA. 1-2662.

Dogs and Puppies

GRILL COOK, 2 bus girls. Experienced. Must have own transportation. No phone calls. Apply Howard Johnson's, 41 Expressway South, Georgia 42.

Help Wtd., M&F, E. Agcy. 66-A

MAIDS COOKS
DAY WORKERS
ATLANTA DOMESTIC SERVICE
CALL US FOR DOMESTIC HELP
JA. 4-1551

MAIDS, cooks, nurses, drivers, cafe, laundry help. 40 Cain, NW. JA. 1-4188.

PIONEER EMPLOYMENT
311 Mark Bldg. JA. 1-7411

Sit. Wtd.—Female (Col.) 68

EXPERIENCED maid. Monday through Friday. $25 and carfare. JA. 1-2410.

EXPERIENCED cook-maid. Monday through Friday, $20 week. JA. 1-2410.

EXPERIENCED pastry or restaurant cook. References. ST. 4-3881.

MAID desires 5-day week or day work. TR. 3-9648.

MAID wants 5 days a week. JA. 4-4188.

Sit. Wtd., F'm'le, E. Agcy. 68-A

EDGEWOOD DOMESTIC SERV.
201 Edgewood JA. 4-7366
NEED COLORED HELP?
Hours or Business. Call TR. 6-3822

FINANCIAL

Business Opportunities 70

DRUG STORE or restaurant. Now occupied by Jacobs Pharmacy, Spring and Mitchell across from Southern Railroad Depot. Tricicly populated. Will remodel to suit tenant. Call Al Attaway for further information and appointment. JA. 1-1654.

Allan-Grayson Realty Co.
40 PRYOR STREET, SW.
REALTOR

HAVE A BUSINESS OF YOUR OWN

EXCLUSIVE FRANCHISE available to reliable recognized individuals. We teach you, and set you up in business under our own name and franchise. Opportunity to earn $15,000 annually or much more. Highly successful stores from coast to coast now in operation. Qualified applicants must have $6,000 cash, $15,000 financed by us. Excellent location now available. For details write F. L., 180, Journal-Constitution.

Check Your Future Here

MOTEL, RESTAURANT. No. Cent. Ala. Modern, all approved. Built 1952. $30,000 profits. Xlnt yr.-'round operation. Compl. eqpt. No competition in area! Dept. No. 8493.

HOTEL AND CAFE. E. Cen. Ala. Xlnt. loc. Est. 30 yrs.! 40 rooms. Finest clientele! Expansion opply! Dept. No. 8432.

CHAS. FORD & ASSOC.
735 Peachtree St. TR. 5-8747

THE most modern independent service station in the Southeast, completed in 1956, has 9 pumps with the most modern service facilities. Full concrete drive located at 196 Northside Dr., Southwest. 8 lines of traffice to draw from. Will take aggrasive person of financial stability. Available immediately. Contact Power Oil Co., Inc., P. O. Box 318, Station A, Atlanta 10, Ga., Pl. 3-6131.

HOTEL FOR LEASE

PROP. retiring. Books show net profit of approx. $1,300 monthly.

GRO., SELF-SERVICE

GUAR. $1,400 wkly. 100% cash bus. Real bargain. H. Shofman, TR. 6-1582; TR. 4-3504.

SERVICE STATION
WELL-ESTABLISHED business, modern bldg. Good tuneup, brake service, etc. This is nice setup for capable party. E. suburban location. Mr. Shatterly, PO. 1-4400.

PAUL MADDOX CO., REALTORS
JA. 2-6855 Standard Bldg.

SERVICE STATION, SE.
For Inventory
Grocery, SE. $2,500

DAY NURSERY — $11,850
Business and Property
All are good buys
Davis & Davis, 2-0800

MOTEL

ARE YOU interested in a $10,000 net income per year motel? Ideal family operation. Fla.-U.S. Hwys 41 and 27. Mr. or Mrs. Miller, TR. 2-7084.

HELMER BLDG., 216 W. P'TREE

DRUG STORE

BEST location in town, 9 trolley lines start and stop here. Very profitable store. No nites nor Sundays. Good lease, clean stock. Sacrifice for quick sale. Call nites, CE. 7-3657.

FOR SALE—Chrome plating shop, in Macon, Ga. Equipped to do all types plating. Only one-line middle Ga. Good opportunity with small investment. Plenty of business, terms arranged. Have other interest. Phone 2-0911, or 2-4494 after 6 p.m.

GUEST HOME, N.E.

CATERS high-class young men. Shares completely full. Nicely furn. Steam heat. Enjoy good home and pet $500 mo. Total $4,250. Pl. 5-8332. Pl. 5-8331.

MANUFACTURER of Electronic talking machines and portable PA systems. None like it on the market. Need to expand. Will sell half interest for $15,000 cash to right party. CEdar 3-7272, eves., Mr. Long.

OLD, established, seed brokerage company for sale due to death of owner. 40 years of successful operation. Write or phone W. Fred Rawlings, 114½ West Solomon St., Griffin, Ga. Phone 2155.

LARGE MFG. or AUTOMOTIVE AIR CONDITIONING DESIRES TO SET UP DISTRIBUTOR IN ATLANTA. P. INTERESTED. CALL R. CHERRY, PIEDMONT HOTEL.

Gro., Mkt., Self-Service

W. END. Est. 23 yrs. No close competition. Elderly owner must sell. See and make offer. PL. 5-8332. Pl. 5-8331.

NORTH SIDE DRUG STORE. REAL BUSINESS.

FIRST-CLASS CAFE. LUNCHES. FOUNTAIN. OFFICE BLDG. TRADE ROLLAND, TR. 2-2257, JA. 1-1814.

PRACTICAL nurse desires night or day duty. Call CEdar 3-5713.

MOTEL, 45 units, built in 1956, quarters at Hiltzway. North city limits, Valdosta, Ga. Reasonable down payment, easy terms. David Shapiro, 2115 Jerry Jones Dr.

COMPLETE dry cleaning Pantex plant for sale. Late model equipment. All accessories included. Real bargain. Call Snow's Laundry, Augusta 2-5784.

Sit. Wtd., F'm'le, E. Agcy. 63-A

SECTY., 21, 3 yrs.' insur., 10 yrs.' legal exp., desires 1- 2-girl office set-up in d'town., W. End, College Pk. or vic. Salary $300. If interested, call Miss Plaxico, JA. 2-8112.

Help Wanted—Male (Col.) 64

EXPERIENCED porter for cleaning work in office building. Apply 10 a.m. till noon today. No telephone calls accepted. Room 206, 153 Peachtree St.

MAN experienced in dry cleaning and pressing, for small plant. Apply Mr. Gresham, DR. 7-6446, 1863 N. Decatur Rd.

PORTER-CHAUFFEUR with driver's license. References. Apply Barney's, 182 Edgewood.

EXTRA help, Minit Car Wash, Inc., 308 Tuxedo, 836 P. de L. 7280 P'tree

Help Wtd.—Female (Col.) 65

RELIEF COOK

LARGE organization has a job vacancy for a general all-around cook. Applicants interested in this job should have experience and substantial references. Apply at 30 Marietta St. between 8 and 10 a.m. 2nd Floor Employment office.

DISHWASHERS—Must be familiar with electric dishwashing machine. Good pay. Apply 8 a.m. to 12 or 5 to 7 p.m. Majestic Food Shops, 1031 Ponce de Leon Ave., NE.

MAIDS

WILL train neat-appearing girls. Apply timekeeper's entrance, 6th St. Atlanta Biltmore.

EXPERIENCED help needed to work newest type laundry machinery. Wages $8 day. Long Lee Laundry, 100 10th St., NW. TR. 2-2648.

EXPERIENCED housekeeper to live in, private room and bath. Off 2 days week. Recent local references, health card. CEdar 7-8744.

EARN $2 hour, working 15 hours selling Cort Cosmetics in your neighborhood. Phone JA. 4-4018, anytime day or night.

MAID — Live in part time; other help. Work every other weekend. Leave anytime. Good salary. References. CEdar 3-5713.

HOUSEKEEPER - NURSE, some cooking. Live in; $35 week. References, health card. CEdar 7-1542.

WANTED — Maid to care for children 3 days week. Apply in person, 2084 Idlewylde Rd., Southwest.

NURSE-MAID, white, must be reliable. 504 Collier Rd., NW. 7-Rinity 2-8137 after 6:30 p.m.

LAUNDRY marker wanted. Must be experienced. Apply Clark Laundry, 1107 Peachtree.

EXPERIENCED fry cook for Horse Shoe Restaurant, Hwy. 42. Apply after 2 p.m.

EXPERIENCED shirt pressers. Apply Model Laundry, 907 McMillan, NE.

EXPERIENCED laundry press operators. Apply 424 Irwin St., NE.

EXPERIENCED shirt finisher. Bonus pay. Apply 1124 Clifton Rd.

EXPERIENCED lunch help. Ap

Apartments—Furnished 114

SEE THIS FIRST

NEWLY decorated, new furn. $78. Janitor. NE (cor 7th). Efficiency or 1-bedroom, first floor, new lounge-town sink, stove, refrig., gas heat, shower; tile floors, V. blinds, etc. Janitor serv. Conv. to shopping, transp. Utilities furn. TR. 4-4422 days, TR. 4-3167 eves.

AVAILABLE March 1st for refined business girls, attractive two-bedroom, air-conditioned duplex apt., overlooking Venetian canals. Near Va.-Ga. Lynn and Amsterdam trollers. $90. May be seen evenings after 5. Telephone TR. 2-6707.

Oglethorpe Apartments

47-5201 47-3209 47-8288

830 BARNETT ST., NE — 3 large rooms, tile bath, $70.

827 BOULEVARD, NE. No. 8, 1 bedroom, $65. JA. 3-2514.

BREWER-HEAD CO. REALTORS
Ga. Sav. Bk. Bldg.

CONCH DE RON-LITTLE FIVE POINTS SECTION—Liv. rm., bedrm., dinette, large kit., bath, screened front porch, private entrance. All utilities furn. $70. 975 Williams Mill Rd., NE.

Close In, Excellent Address

COMPLETELY and comfortably furnished. Air-conditioned. TV, linens, china, silver, screened porch, living, kitchen-dining, 1 bedroom, bath. $135. TR. 2-2025.

$60.50 FOR business couple or 3 bus. girls. 3 rms., nicely furnished. Apt. hdwd. flrs. 891 Va. Ave., NE. Also, 2-rm. apt. same bldg. for bus. or 2 girls, $50.50. JA. 3-0694, days; CE. 3-4671, nights.

344 Central Ave., SW 3 rms. $65.00
226 Ormond St., SE 3 rms. $60.00
1210 Pryor Pl., NE eff. $42.50
717 Argonne Ave., NE 3 rms. $78.50
Berger & Co., 1 P'tree Bl. JA. 4-0428

NORTHEAST — Efficiency. Large living-bedroom combination, kitchenette. All conveniences. Private. Married couple. Car necessary. Available March 15. MElrose 4-3808.

LITTLE 5 POINTS

EFFICIENCY apartments. Clean, attractive and conv. Business couple preferred. $80. JA. 3-9824.

EFFICIENCY apartment, completely furnished kitchen. Utilities. Front and back entrances. Pleasant surroundings. Garage available. 780 Boulevard, Northeast.

TWO YOUNG boys (buddies) to share well-furnished 5-room apartment with two other boys. North-east section. TRinity 5-6893 after 5 p.m.

OFF COLLIER ROAD — Redecorated terrace apartment. Tiled shower. Utilities. Maid service. Working adults. No drinking. TRinity 5-4278.

585 BLVD, NE
3-rm. apt. Vacant. $69.50.
LIPSCOMB-ELLIS CO.
Realtors 90 Fairlie St., NW

NORTHEAST — Single efficiency in private home. Unusually nice. Settled business lady. Convenient to transp. TRinity 4-8567.

ACROSS FROM E. LAKE C. CLUB APT. No. 2, 2786 Alston Dr.—Comb. liv. rm. and bedrm., full bath, kit. with dinette. $70. JA. 3-2468.

NORTHEAST—2 large rooms, conveniently located. Private entrance. Automatic heat. Utilities furnished. Business couple. DRake 3-8728.

WANTED: Young lady to share expenses in apartment, kitchen privileges. References exchanged. TRinity 4-8961, between 5 and 7 p.m.

COLLEGE PARK—Three lovely large rooms, private bath, entrance. Shopping center, transportation, convenient. Adults. Poplar 1-7754.

916 WRIGHING, College Park Apt. 2—2 bedrms., nicely furnished. $110. McKenzie-Dresser Co., 3 Ivy St., NE. JA. 3-2512, or PO. 1-6383.

DAVISVILLE—2 rooms, private bath, utilities. On lake, fishing and swimming privileges. 47-4839, weekends; after 5:30, weekdays.

CLIFTON RD., NE — Terrace apartment, sitting room, bedroom, kitchenette. Utilities. Business people. DRake 3-2925.

HAPEVILLE—Large 3-room duplex, semi-bath, $17.50 week. Utilities furnished. On transportation. POplar 7-5408, POplar 1-3836.

DEERFIELD APTS.—Effics. or 1-2-bedrm. apts. Everything furn. except linens. 354 Ponce de Leon Ave., TR. 2-4193.

LARGE, well lighted apt. liv. rm., bedrm., kit., jr. closets, priv. bath. Adults. $60. 800 Ponce de Leon Pl. TR. 4-5268.

NEAR BUCKHEAD — Fine location, 3 convenient, all-private rooms. Refined business people. CEdar 3-6530.

NORTHEAST SECTION, on bus line, pine-panelled guest cottage, $85 month plus utilities. CEdar 3-9989 or CEdar 3-3361.

NEWLY decorated efficiencies. All utilities. Private parking. On bus lines, opposite park. 1179 Piedmont Ave., NE.

4-ROOM apartment, completely furnished, TV and air-conditioning, 2 bedrooms. Northwest section. TR. 4-4182.

HAPEVILLE — Two-bedroom apartment, nicely furnished; utilities. Girls preferred. Call POplar 1-2812.

OAKLAND CITY — 1113 Avon Ave. Southwest. Furnished efficiency. Preferably business couple. PLaza 3-8647.

GARAGE apartment, Sylvan Hills, efficiency. Large room, kitchenette, bath. $50 month. Adults only. PLaza 3-8944.

GARAGE apartment, Sylvan Hills, efficiency, large room, kitchenette, bath. $55. Adults only. PLaza 3-8944.

835 JUNIPER, NE. EFFICIENCY. Clean, comfortable, convenient bus lines, 10th St. shopping. TR. 2-9815.

3 ROOMS. Lights and water furnished. Completely private. 1210 Boulevard, NE. MU. 5-6120.

PEACHTREE ROAD—Lady wishes to share with 2 young ladies, 2-bedroom apartment. CEdar 7-5230.

DRUID HILLS — Attractive small apartment, utilities furnished. Convenient location. DRake 3-1019.

1723 BOULEVARD, DR., SE — 3 rooms. Water, lights furnished. Adults. $60. DRake 3-0480.

EFFICIENCY apartment. Adults. Maid service. Furnace heat. Jackson 2-7705; Market 2-2927.

WOULD like business woman to share 4-room apartment with same. PLaza 3-7477, PLaza 3-8944.

1ST FLOOR brk. 2 or 3 bedrooms or den, 2 baths, lovely, conv. sec. Avondale. $150. DR. 8-0018.

EMORY Section—Will share my attractive home with business girl. Reasonable. TRinity 2-7905.

FURNISHED efficiency garage apartment for two. $75, including utilities. DRake 7-8014.

HAPEVILLE APTS. Terrace efficiency, business couple, private entrance. TRinity 3-4001.

GENTLEMAN to share home. Southeast section. Call weekdays after 8 a.m. DRake 3-5807.

NORTHEAST — Room, kitchenette, utilities, on transportation. Adults. $50. Jackson 4-1193.

SYLVAN HILLS—2 rooms, private bath, entrance. Utilities. Couple only. $65. PLaza 3-6449.

338 WINDSOR SW. Blk. from Whitehall. 3 Rms. $9 wk. JA. 4-1908. CE. 3-6509.

SYLVAN HILLS—2 rooms, private bath, entrance. Utilities. Couple only. $65. PLaza 3-6449.

3 LARGE ROOMS and bath. Clean, private. $50 month, including utilities. PLaza 3-4480.

EFFICIENCY apartments now available. Hotel Briarcliff, 1050 Ponce de Leon. TR. 3-9711.

1056 DEKALB AVE. Northeast — 3 rooms, water. Sober adults. $45. Sycamore 4-2869.

TWO apartments, Northeast. Bedroom, kitchen, bath, utilities. TR. 6-7868 evenings.

SOUTHEAST — Private 2 rooms, utilities furnished. $10.50 weekly. Market 7-6393.

PIEDMONT PARK SECTION—Terrace apartment, adults or couple. PLaza 3-7621.

REDECORATED, private entrance, two rooms, bath, utilities. Couple. PL. 3-4209.

673 GLENWOOD AVENUE, SE — 2 nice rooms, semi-private bath. Market 7-4467.

92 BAKER ST., NE — Efficiencies and rms. $7.50-$10 week. Mrs. Davis. JA. 4-2842.

2-BEDROOM apartment. Druid Hills section. Ideal for young girls. DRake 3-3850.

SMALL, nicely furnished apartment in private home. Adults. Jackson 2-9008.

2-ROOM apartment, convenient Northeast location. Reasonable. TR. 2-1358.

SOUTHWEST, ¼ block Stewart Ave. Private bath, entrance. POplar 7-0179.

WEST END—Clean 3-room apartment, private bath. Couple. PLaza 3-1958.

GRANT PARK SECTION—3 rooms, private bath. Adults only. JAckson 3-6687.

10TH STREET SECTION—2 rooms, private entrance, bath. TRinity 6-7444.

NORTHEAST — 2-3 rooms. Utilities furnished. Business couple. TR. 2-1588.

2 LARGE corner efficiencies. Very attractively furnished. DRake 3-1464.

TWO small apartments, newly decorated. 1025 Lucile Ave., PL. 3-0730.

ONE and 2-room efficiencies, 14th St. Northeast. Adults only. PLaza 3-2048.

ALL convenience, utilities, private bath and entrance. DR. 3-6708 after 6.

1061 WASHITA NE—3 rooms, utilities, $55, couple. MUrray 8-2284.

COMPLETELY FURNISHED apartment. 861 Ponce de Leon Ave.

1149 SPRING St. — Private ent., bath. Weekly rates. TR. 4-9280.

645 QUEEN, SW—Three rooms, bath, business couple. PL. 3-9414.

3 LARGE rooms, bath, utilities. Adults. TR. TRinity 4-3194.

404 NORTH AVE., NE. 3 rms., priv. bath, priv. ent. Rest. 56 FIFTH ST., NW—3 rooms, semi bath, utilities. Adults.

Apartments—Unfurnished 115

EMORY WOODS APTS.

2366 N. DECATUR RD.
LOVELY effic., 2 and 3-bedrm. apts. Located on transp. and at shopping center. Cool, airy. Water, venetian blinds, stove and refrig. furn. Laundromat, nursery and kindergarten. DE. 4-5171.

Apartments—Unfurnished 115

MAY WE BE OF SERVICE?

We believe that SERVICE is the backbone of a successful rental housing community. Since acquiring BLAIR VILLAGE, we have more than doubled our maintenance staff. All service requests are handled efficiently and promptly and you can know if something goes wrong—whether it be 3 o'clock in the afternoon or 3 o'clock in the morning—we have skilled mechanics standing by to serve you. Come out and let us show you one of our apartments. Better yet, come out and talk to one of our satisfied tenants.

Blair Village, the NEW Blair Village, is the best place in Atlanta to live and besides that, we have the lowest rent in town.

$49.50 AND UP

TELEPHONES
MA. 7-5701, MA. 2-2776
MA. 7-8820

Open Until 9 P. M.
Weekdays and Sunday

OGLETHORPE APTS.

Where Living Is Fun

1914 JOHNSON FERRY ROAD
NORTHEAST ATLANTA
$59.50 and Up

Furnished and Unfurnished

TELEPHONES
47-5201 - 47-3909 - 47-8586

Open Until 9 P. M.
Weekdays and Sunday

COLONIAL HOMES APARTMENTS

A BEAUTIFUL convenient location between Peachtree Rd. and Bobby Jones Golf Course.

TWO-BEDROOM APTS.
$115 monthly rental. Includes range, electric refrigerator and gas range.

RENTAL office open Mon. through Fri. 9 a.m. to 5 p.m.; Sat., 9 to 11 a.m.

APTS. shown at other hours by appt. only.

B. THORPE & CO., INC.
RENTAL AGENTS
214 Colonial Homes Dr., NW
TR. 4-9729 or TR. 3-3688

LINDMONT-MOROSCO

SPACIOUS fireproof 5- and 6-room family units. Adjoins school, shopping center and on express bus. Res. Mgr., 639 Lindbergh Dr., NE (Corner Piedmont Rd., 2400 block) or call CE. 3-6341. CE. 7-2978.

OAKLAND COURT

ONE BEDROOM—$60-$62.50
EFFICIENCIES—$52.50

BETWEEN Little 5 Points and Decatur. Res. Mgr. on premises at JA. 4-8514. Go Moreland Ave., NE. to Hardee St. and then 2 blocks.

D. L. Stokes & Co., Inc.

Brokers, 680 W. P'tree, TR. 6-3361

BOLTON APARTMENTS

WE HAVE available now several beautiful 2-bedroom apts. These are quality apartments and vacancies are rare. Open each evening until 7. Visit us or call SY. 4-2621, or SY. 4-8787.

PEACHTREE GARDEN APARTMENTS

JUST off Peachtree Rd. beyond Veterans Hospital. Lovely 2 and 3-bedrm. apartments now available. Atlanta's finest. Visit us at 1678 Cross Keys Dr. just off Peachtree Rd. or call CE. 3-4375 or CE. 3-5571.

For Gracious Living
It's
TWIN OAKS APARTMENTS

3399 COLLEGE AVE
DECATUR SECTION
$75 and Up

Furnished and Unfurnished
TELEPHONE DRake 3-1736

Open Until 8 P. M.
Weekdays and Sunday

PIEDMONT COURT EAST WESLEY APTS.

E. WESLEY AND PIEDMONT RD. LOCATED in the beautiful Northeast section (Buckhead area). Near limited-express bus (15 min. to town), close to two shopping centers. School bus from apts.

2- AND 3-BEDROOM APTS.

INCLUDES stove, refrigerator, Venetian blinds and water.

ALSO, FURNISHED APTS.
MONTHLY leases. Call CE. 7-0303; after 5 p.m. CE. 3-2662.

Two Bedrooms

113 Sixth St., NE, No. 8 (Between P'tree and Juniper Sts.). Stove, refrig. and all utils. furn. $60.75
981 Oak St., SW, No. 1 .....$47.50
955 Edgewood Ave., NE, No. 5 .....$37.50

One Bedroom

957 Euclid Ave., NE, No. 2, REDEC. $50.00
557 Courtland St., NE, No. 1, Stove, refrig. and all utils. furn., $51.75
1177 Currier Pl., NW, No. 5 .....$35.00
358 McAfee St., NW, REDEC. $40.00

C. G. Aycock Realty Co.

151 Nassau St., NW. JA. 1-2114

190 Estoria St., SE 4 rms. $52.50
688 Elbert St., SW 4 rms. $55.00
1208 Virginia Ave., NE 3 rms. $62.50
846 Virginia Ave., Hapeville. 3 rms. .....
1125 Seaboard Ave., NE, 3 rms. $52.50
200 E. Temple Ave., College Park, 4 rms. .....
898 Crew St., SW 3 rms. $50.50
736 Jefferson St., NW 3 rms. $33.50
431 Formwalt St., SW 3 rms. $50.00
930 Belgrade Ave., NE 3 rms. $62.50

Berger & Co., 1 P'tree Bl. JA. 4-0428

32 28TH ST., NW

CHOICE NW location, 1 blk. off P'tree Rd. Modern bldg. 100% air-cond., elevator. Garages. 1-bedrm. units, stove, ref., dishwasher; disposal in kitch., $150. All utilities inc. Call Stuart Ward. TR. 3-7411. CE. 7-0491.

DORSEY-ALSTON CO.

REALTORS 72 11th St., NE

325 E. PACES FERRY RD.—Liv. rm., dinette, kitch., downstairs; 2 bdrms., bath upstairs; garage. All utilities except elec. $96.

117 NORTHERN AVE., Decatur, Nr. Ponce de Leon Grammar and St. Thomas More Schools. Desirable apt. Liv. rm., din. alcove, kitch., 2 bedrms., tiled bath. All utilities except lights $85 and $87.50. Immediate occupancy. Haas & Dodd, Rltrs., Haas-Howell Bl. JA. 3-3111.

1144 Briarcliff Rd.

BETTER type apts. in a fine apt. bldg. Modern, clean, orderly. Spacious grounds. Atlanta's distinguished address. 1 and 2 bdrms., $95 and Up.

Briarcliff-Normandy Apts.
1144 Briarcliff Rd., NE
Mr. Hope TR. 6-5276

OAKLAND CITY APARTMENTS
1181 OAKLAND LANE, SW

1- AND 2-bedroom apts., completely redecorated, block to trolley and shopping, blocks to school and shopping. Rental $80, $83 and $70. Call Azent, PLaza 3-3320, before 6 p.m. weekdays, closed Sunday.

WARD WRIGHT REALTY COMPANY
Realtor Bldg., Realtors JA. 4-7565

BATES PLAZA

COR. University Dr. and Briarcliff Rd. New brick building. Air cond., w-to-w carpeting; private pool. No. 1, 2 bedrooms, $145. No. 4, 1 bedroom, $115. Bob Berry, ME. 6-5257.

BERRY REALTY CO.

1574 Piedmont Ave., NE. TR. 2-6695

UPSTAIRS 4 rooms and bath, front porch, private entrance. Water furnished, $31.25 per month. 722 Grant St., SE. Mr. Dunn, CEdar 7-6788.

Apartments—Unfurnished 115

2-BR. APTS. $57.50

2-BEDROOM APTS. $47.50

MOVE IN TODAY

KITCHEN furn. with stove and refrig. Near schools, transp. Gilbert Co. 1787 N. Pryor Rd. JA. 4-7008.

AIR CONDITIONED

LARGE SWIMMING POOL
1440 BRIARCLIFF RD., NE

SPACIOUS, modern, 2-bedrm.; 4 one-bdrm. (1 left). Dishwashers, disposals, etc. Will be complete March 1. $135 and $110 plus utilities. Open for inspection at all times. JA. 3-5474, CE. 7-4925.

DECATUR

206 DREXEL AVE.

2 RMS. and bath, equipped with stove and refrig. Rent $50 inc. Util. See Mrs. Hanson at garage apt. in rear or call DR. 7-2634.

L. W. MORRIS CO.
113 Trinity Pl., Bkrs. Decatur

Rock Springs Estates

IN BEAUTIFUL wooded area. Large living room, full dining room, 2 bedrooms, large closets, kitchen and tiled bath; playgrounds. Near schools, shopping center and trans. 1421 E. Rock Springs Rd. TR. 6-4272.

2444 MOROSCO DR., NE

6 ROOMS, 1½ baths, separate heat and air-conditioning unit, 1st floor. Vacant. $140.00. Will decorate.

ADAIR REALTY CO.

JA. 1-0100 Healey Bldg.

CONVENIENT

350 E. PACES FERRY RD., NE.—Easy walk to stores, trolley, grade and high schools. 2 bedrooms, living room, dinette, kitchen and bath. Fireproof building. $85-$90.

SEE JANITOR OR CALL CE. 3-5855

SYLVAN HEIGHTS APTS.

SPACIOUS 1 and 2-bedroom corner apartments, convenient to schools, shopping, airport. Ft. McPherson. Water, stoves, gas ranges, blinds, storage locker. $82.50 to $90. PO. 1-7317. ALSO 1 AND 2-BR. APTS. FURN.

NORTH KIRKWOOD

LOVELY 2-bedrm. apt., newly decorated. Conv. to schools and transp. $79.50 per mo. Also 1-bedrm., $47.50 per mo. Call DR. 6-1994.

TOM HUBERT REALTY CO.
1970 DeKalb Ave. NE

North Decatur

5-ROOM apartment on transp. Available now. Stove, refrigerator and water furnished. TRinity 5-2394.

Cary Bone Rltry., Realtors
158 SYCAMORE ST. DECATUR

2- AND 3-BEDROOM APTS. Newly decorated. Southwest section. $60 to $85.75.

PL. 8-1491 or (nights) PL. 8-5954

1294 Piedmont Ave., NE, #6
3-RM. efficiency $50.00

Redd & Baldwin Rlty. Co.

Realtors 216 Healey Bldg.
JA. 1-2258

2-BEDROOM apartment Brookwood Hills, half block off Peachtree in duplex residence. Nice yard completely private for outdoor living. Carport. Water, stove and refrigerator furnished. $140 month. CE. 3-2964 for appointment.

SPECIAL

3-bedrm. apartment $77.75. Southwest

ALSO

DELIGHTFUL 3-bedrm. apts., NE and SW. $82.75 to $95. TR. 3-3980, eve. TR. 2-3858.

1338 McLENDON—3 rms., stove, refrig. heat, hot and cold water, $60. 3-480 FIAT. DRAKE RD.—2 rms., stove, refrig., all utils. $80. JA. 3-1563.

Lawson & McManus Rltr., 1152 Euclid Ave., NE. Open 1-5 p.m. CE. 3-5855

SYLVAN HILLS

3 ROOMS, bath, stove and refrigerator furnished, private entrance. $53 Hall St., SW. PLaza 3-4994.

DECATUR — Living-dining combination, kitchen, bedroom, bath, basement. Garage. Business couple. DR. 7-0811.

WEST END — 497 Langhorn. Extra upstairs, 4 rooms, refrigerated. Convenient trollevs. $50. PLaza 3-6278.

TWO bedrooms, convenient transportation and school. $75. CE. 3-8691.

84 Peachtree Hills Avenue, Northeast.

W. END — 3 rms., completely priv., 1 blk. transp. Stove, refrig. furn., $45 mo. PL. 3-8332, PL. 3-6331.

2089 ARLINGTON AVE. NE — 2 bedrooms. Stove, refrigerator, water furnished. MElrose 4-8842.

2 BEDROOMS, 108 Mountain View Drive, Decatur. $75. PLaza 3-7134, day; TRinity 5-5217, nights.

EAST POINT—308 St. Michael Ave., 2 bedrooms. Stove, refrigerator. $60 month. Poplar 1-4144.

NORTH Avenue—Near Piedmont. Upper, seven rooms, automatic heat. TRinity 2-3323.

2089 McLENDON AVE.—3 rooms. Transportation. Private entrance. DRake 7-8427.

CASCADE Section—Living, bedroom, dinette, kitchenette, bath. Water. $53. PLaza 3-3229.

SCYTHIAN — 5-room duplex. Stove, refrigerator and water furnished. $80. DR. 8-7656.

3 ROOMS, front porch, closed-in back porch. Reduced. DRake 8-2451.

FIVE ROOMS and bath. 954 State Street, Northwest. TRinity 4-4712.

Duplexes—Furn. or Unfur. 119

HAPEVILLE—Modern 4 rms., bath, available now. Also have 3-bedroom house. Call Taylor, PO. 1-1630. The McCord Co., Brokers, 3518 S. Fulton Ave., TR. 7-5546.

Houses—Furnished 120

ATLANTA or Marietta home seekers. Furnished, Atlanta, mile Lockheed. Several nicely furnished throughout with modern equipment. FHA 2-bedroom duplexes. Large living room, dinette, closets. Venetian blinds. $55, all utilities; with utilities $30 weekly. $105 monthly. Children welcome. PLaza 3-2616 or Marietta 3-1351.

OFF S. Cleveland Ave. Fur. modern bung. Liv. rm., din. rm., kitch., 2 bdrms., bath, screened porch, attic, dallite bsmt. Large lot. Immediate occupancy. Adults. $67.50. Haas & Dodd, Rltrs., Haas-Howell Bldg. JA. 2-3111.

DECATUR — Widower will share 2-bedrm. home with employed adult. Call DR. 7-6411.

WILL share attractive office, phone and secretarial service in Avondale Estates. Call DR. 3-0128.

ATTRACTIVE offices for rent on Stewart Ave. in Hapeville. Reasonable rent. PO. 7-9412.

AIR COND., priv. of. Desk spc. Tel. and mail. 281 Healey Bldg. JA. 2-7807.

DECATUR—New ofc. for rent. Parking. A. con., utils. DR. 3-0182, DR. 7-7711.

1st FL. Janitor serv. ..... $25-$40
SEVERAL offices. W. P'tree. All utilities. Redecorated. TR. 4-8671.
SUITE or single offices. Peachtree Road. CE. 3-8900.

Houses—Unfurnished 121

405 Lolton Dr., NW.—5 rms $100
2310 Westminister Way, NE.—
6 rms $125
258 Norwood Ave., NE.—
5 rms $87.50
137 Thomas Rd., Decatur—
6 rms $100
495 Lyn Lane, Decatur 6 rms. $95
409 Dorsey Ave.—E. Point $75

BOB BERRY, ME. 6-5257

BERRY REALTY CO.

1574 Piedmont Ave., NE. TR. 2-6695

NEAR DECATUR

5-ROOM brick near churches, school, shopping center, transp., $85 per mo. Huey, ME. 4-8591; res., DR. 4-8581.

J. C. HOLMES & SON

1776 E. College Ave., Decatur
SW—6-room house; off-street parking. Kitchenette each side; new hot water heater. 2 large gas circulators. Suitable for 2 large or 2 small families. Available now to proper people. $65. Market 7-5334.

194 16TH ST., NW — Large liv. rm. with Murphy bed, kitch., bedrm., tiled bath, panelled den could be used as child's room, $75. Immediate occupancy. Haas & Dodd, Rltrs., Haas-Howell Bl. JA. 2-3111.

1209 FIRST GROVE AVE., BROOKHAVEN. Three-room house on large lot, near school, churches and transportation. Stove and refrigerator. No bath. $40. JA. 4-4906 or TR. 6-8404.

NEAR SAM. INMAN SCHOOL. Modern 5-room bung., screened porch, garage, full basement. Immediate occupancy. $125. Haas & Dodd, Rltrs., Haas-Howell Bl. JA. 2-3111.

3-BEDROOM and den brick. Convenient schools, transportation. Immediate occupancy. $110 per month. $65. Market 7-1305.

97 DRUID CIRCLE—1-bedroom, private bath, private entrance. $52. JAckson 4-7342.

LITTLE 5 POINTS—Newly decorated apartments. One and two bedrooms. ME. 4-3279.

2-BEDROOM garage apartment. Stove, refrigerator furnished. POplar 1-1472.

DECATUR—Clean, private, spacious 2-bedrooms, garage. $90. DRake 7-7804.

NEWLY DECORATED 3-rm. efficiency. $60 Greenwood Ave., NE. TR. 6-6922.

208 CLAIRE Dr., SE, 3-rms. $35. Gifford Rlty. Co. JA. 2-3065, Vol. Bldg.

EAST POINT—4 rooms, near transportation, upstairs. POplar 1-7439.

EAST Point—Living room, bedroom, kitchen, bath, utilities. POplar 1-4496.

COLLEGE PARK — 3 rooms, bath, stove, refrig. $11.50 wk. PO. 6-3611.

NEAR FT. MAC—2 rooms and bath. Stove, refrig. furn. $40. PL. 5-5876.

SOUTHWEST Section — 3 rooms, bath, couple only. PLaza 3-2912.

94 ATLANTA AVE. SE — Duplex, 3 rooms, bath. POplar 1-2577.

5 CLEAN rooms. $30. 10th. NW. TR. 2-1698; night, DR. 8-3079.

5 ROOMS, bath. $55. Cherokee. JA. 2-2870. Adults. References.

INMAN PARK—5 rooms, bath, newly decorated. $55. MU. 8-9713.

211 GEORGIA Ave. SE—2 rms. $25 mo. JA. 4-1998, CE. 3-6592.

GRANT PARK—Upstairs, 4 rooms, bath. $45. DRake 3-2690.

3-ROOM apt. Lights, water furnished. 20 Leslie St. NE.

Apartments—Fur., Unfur. 116

THE DARLINGTON

2025 PEACHTREE RD., NE
1-MONTH TO 1-YEAR LEASE.
2-ROOM EFFICIENCIES
WITH KITCHEN AND BATH
SHOWN DAILY AND SUN.. 10-6
Phone TR. 3-2311

APARTMENT all conveniences. $220. Roberts Drive. Phone Roswell 2292.

Duplexes—Furnished 117

FOREST PARK — 3-room garage apartment, all utilities furnished. $75. POplar 1-4077.

WEST END—1181 Sells Ave. 4 rooms. Everything private. $57.50. Market 7-1926.

Duplexes—Unfurnished 118

CHAMBLEE AREA

NEW, modern, 2-bdrm., garden type duplex Apts. Knotty pine kitchen cabinets, exposed beams, ige. closets, washing machine conn., tub and shower. Private yard, driveway and carport. 1 blk. from shopping center. Water furn. Recm. Mar. 1st. $72.50-$77.50 per mo. Cox Rlty., 6315 Winters Chapel Rd., 47-2145. CE. 3-0361.

1690 N. Rock Spgs. Rd., NE. 5 rms. REDEC. VERY NICE. Adults $100.00
596 Piedmont Ave., NE. 4 rms. REDEC. Blocks to school and shopping. Rental $80, $83 and $70. Call Azent, PLaza 3-3320, before 6 p.m. weekdays, closed Sunday.

WARD WRIGHT REALTY COMPANY
Realtor Bldg., Realtors JA. 4-7565

BATES PLAZA

COR. University Dr. and Briarcliff Rd. New brick building. Air cond., w-to-w carpeting; private pool. No. 1, 2 bedrooms, $145. No. 4, 1 bedroom, $115. Bob Berry, ME. 6-5257. $52.50.

BERRY REALTY CO.

1574 Piedmont Ave., NE. TR. 2-6695

UPSTAIRS 4 rooms and bath, front porch, private entrance. Water furnished, $31.25 per month. 722 Grant St., SE. Mr. Dunn, CEdar 7-6788.

Duplexes—Unfurnished 118

BEAUTIFUL DUPLEX, 1½ baths, 2 bedrooms, large living room and dining combination. Dishwasher, daylight basement, large patio. Quiet street Northwest section. 10 minutes from downtown via expressway. Jackson 3-0671 days, TRinity 5-3370 after 5 p.m.

756 Scott Boulevard, NE

3-ROOM brick, 2 bedrooms, separate gas furnace. Double garage. $102.50

Redd & Baldwin Rlty. Co.

Realtors 216 Healey Bldg. JA. 1-2258

NICE 2-BEDRM. DPLXS.

ADJOIN Hapeville shady city park. Conv. shop., trans., churches, public and Catholic schools. $80.50. Ava Park Co., POplar 1-0782.

ATTRACTIVE apt., brk. 2-bedrm., 4-bath, lr. and dr. comb., and kitchen. Private. Stove, ref., water and blinds furnished. $110.00 per mo. GATES REALTY BOARD. CE. 3-6478.

2-BEDROOM duplex apartment in Peachtree Hills, nearly new. Modern kitchen, tile bath, available March 1. Call DR. 7-2634 for appointment to see, call CEdar 3-9755.

EAST POINT — One-bedroom duplex, upstairs. Large storage space. Stove, refrigerator, blinds, hot water furnished. $60. POplar 7-3978.

2- AND 3-BDRM. brick, Stove, refrig. Conv. to transp., schools, churches, shopping center, airport. Ft. McPherson. $75-$90. Otis Co., JA. 3-7042.

1477-B SHERIDAN CIR., NE., near La Vista. 2-bedrm. 1-floor, lower unit. Stove, refrig. Garage in bsmt. Washer conn. $100. TR. 4-3881.

EMERY Pl., NE. 1st floor, 3 lge. rms. tiled bath, util. rm., nice yards, scrn. porch, stove, refrig. Youngstown kit. $82.50. Pl. 3-2956.

EAST POINT — Invisible duplex. 3 large rooms. All conveniences. $80 month. Other features. POplar 1-2972, POplar 1-1939.

3 LARGE ROOMS, den, bath. Stove and refrigerator furnished, private entrance. 953 Hall St., SW. PLaza 3-4994. $60 month.

DECATUR — Living-dining combination, kitchen, bedroom, bath, basement. Garage. Business couple. DR. 7-0811.

WEST END — 497 Langhorn. Extra upstairs, 4 rooms, refrigerated. Convenient trollevs. $50. PLaza 3-6278.

TWO bedrooms, convenient transportation and school. $75. CE. 3-8691.

84 Peachtree Hills Avenue, Northeast.

W. END — 3 rms., completely priv., 1 blk. transp. Stove, refrig. furn., $45 mo. PL. 3-8332, PL. 3-6331.

2089 ARLINGTON AVE. NE — 2 bedrooms. Stove, refrigerator, water furnished. MElrose 4-8842.

2 BEDROOMS, 108 Mountain View Drive, Decatur. $75. PLaza 3-7134, day; TRinity 5-5217, nights.

EAST POINT—308 St. Michael Ave., 2 bedrooms. Stove, refrigerator. $60 month. Poplar 1-4144.

NORTH Avenue—Near Piedmont. Upper, seven rooms, automatic heat. TRinity 2-3323.

2089 McLENDON AVE.—3 rooms. Transportation. Private entrance. DRake 7-8427.

CASCADE Section—Living, bedroom, dinette, kitchenette, bath. Water. $53. PLaza 3-3229.

SCYTHIAN — 5-room duplex. Stove, refrigerator and water furnished. $80. DR. 8-7656.

3 ROOMS, front porch, closed-in back porch. Reduced. DRake 8-2451.

FIVE ROOMS and bath. 954 State Street, Northwest. TRinity 4-4712.

Duplexes—Furn. or Unfur. 119

HAPEVILLE—Modern 4 rms., bath, available now. Also have 3-bedroom house. Call Taylor, PO. 1-1630. The McCord Co., Brokers, 3518 S. Fulton Ave., TR. 7-5546.

Houses—Furnished 120

ATLANTA or Marietta home seekers. Furnished, Atlanta, mile Lockheed. Several nicely furnished throughout with modern equipment. FHA 2-bedroom duplexes. Large living room, dinette, closets. Venetian blinds. $55, all utilities; with utilities $30 weekly. $105 monthly. Children welcome. PLaza 3-2616 or Marietta 3-1351.

OFF S. Cleveland Ave. Fur. modern bung. Liv. rm., din. rm., kitch., 2 bdrms., bath, screened porch, attic, dallite bsmt. Large lot. Immediate occupancy. Adults. $67.50. Haas & Dodd, Rltrs., Haas-Howell Bl. JA. 2-3111.

DECATUR — Widower will share 2-bedrm. home with employed adult. Call DR. 7-6411.

WILL share attractive office, phone and secretarial service in Avondale Estates. Call DR. 3-0128.

ATTRACTIVE offices for rent on Stewart Ave. in Hapeville. Reasonable rent. PO. 7-9412.

AIR COND., priv. of. Desk spc. Tel. and mail. 281 Healey Bldg. JA. 2-7807.

DECATUR—New ofc. for rent. Parking. A. con., utils. DR. 3-0182, DR. 7-7711.

1st FL. Janitor serv. ..... $25-$40
SEVERAL offices. W. P'tree. All utilities. Redecorated. TR. 4-8671.
SUITE or single offices. Peachtree Road. CE. 3-8900.

Houses—Unfurnished 121

405 Lolton Dr., NW.—5 rms $100
2310 Westminister Way, NE.—
6 rms $125
258 Norwood Ave., NE.—
5 rms $87.50
137 Thomas Rd., Decatur—
6 rms $100
495 Lyn Lane, Decatur 6 rms. $95
409 Dorsey Ave.—E. Point $75

BOB BERRY, ME. 6-5257

BERRY REALTY CO.

1574 Piedmont Ave., NE. TR. 2-6695

NEAR DECATUR

5-ROOM brick near churches, school, shopping center, transp., $85 per mo. Huey, ME. 4-8591; res., DR. 4-8581.

J. C. HOLMES & SON

1776 E. College Ave., Decatur
SW—6-room house; off-street parking. Kitchenette each side; new hot water heater. 2 large gas circulators. Suitable for 2 large or 2 small families. Available now to proper people. $65. Market 7-5334.

194 16TH ST., NW — Large liv. rm. with Murphy bed, kitch., bedrm., tiled bath, panelled den could be used as child's room, $75. Immediate occupancy. Haas & Dodd, Rltrs., Haas-Howell Bl. JA. 2-3111.

1209 FIRST GROVE AVE., BROOKHAVEN. Three-room house on large lot, near school, churches and transportation. Stove and refrigerator. No bath. $40. JA. 4-4906 or TR. 6-8404.

NEAR SAM. INMAN SCHOOL. Modern 5-room bung., screened porch, garage, full basement. Immediate occupancy. $125. Haas & Dodd, Rltrs., Haas-Howell Bl. JA. 2-3111.

3-BEDROOM and den brick. Convenient schools, transportation. Immediate occupancy. $110 per month. $65. Market 7-1305.

97 DRUID CIRCLE—1-bedroom, private bath, private entrance. $52. JAckson 4-7342.

LITTLE 5 POINTS—Newly decorated apartments. One and two bedrooms. ME. 4-3279.

2-BEDROOM garage apartment. Stove, refrigerator furnished. POplar 1-1472.

DECATUR—Clean, private, spacious 2-bedrooms, garage. $90. DRake 7-7804.

NEWLY DECORATED 3-rm. efficiency. $60 Greenwood Ave., NE. TR. 6-6922.

208 CLAIRE Dr., SE, 3-rms. $35. Gifford Rlty. Co. JA. 2-3065, Vol. Bldg.

EAST POINT—4 rooms, near transportation, upstairs. POplar 1-7439.

EAST Point—Living room, bedroom, kitchen, bath, utilities. POplar 1-4496.

COLLEGE PARK — 3 rooms, bath, stove, refrig. $11.50 wk. PO. 6-3611.

NEAR FT. MAC—2 rooms and bath. Stove, refrig. furn. $40. PL. 5-5876.

SOUTHWEST Section — 3 rooms, bath, couple only. PLaza 3-2912.

94 ATLANTA AVE. SE — Duplex, 3 rooms, bath. POplar 1-2577.

5 CLEAN rooms. $30. 10th. NW. TR. 2-1698; night, DR. 8-3079.

5 ROOMS, bath. $55. Cherokee. JA. 2-2870. Adults. References.

INMAN PARK—5 rooms, bath, newly decorated. $55. MU. 8-9713.

211 GEORGIA Ave. SE—2 rms. $25 mo. JA. 4-1998, CE. 3-6592.

GRANT PARK—Upstairs, 4 rooms, bath. $45. DRake 3-2690.

3-ROOM apt. Lights, water furnished. 20 Leslie St. NE.

Apartments—Fur., Unfur. 116

THE DARLINGTON

2025 PEACHTREE RD., NE
1-MONTH

North Side 135

Lovely 2-Bedroom Brick
LAKE FORREST DR.
1 BLK. north of Powers Ferry Rd. and has fine. Large living room with plate glass mirror over mantel, permanent side front porch, entrance hall, dining room, separate breakfast room, large attic and dalite all-concrete basement. Slightly elevated, level east-front lot with plenty of trees. $2,500 worth of new carpets and drapes included in price. Quick possession. Call Harvey Reeves, DR. 7-2909 nights and Sunday or
HAAS & DODD, RLTRS.
Northside Branch
3131 Maple Dr. CE. 7-8496

Four or Five Bedrooms
MAYBE six, with four baths, plus one in the basement. On Peachtree Battle Ave. in Haynes Manor. Excellent community of Peachtree Road. Catholic school, grade and high schools nearby. Property in excellent condition throughout. Laundry room, tubs and electric connections. Dining room 20 feet long; very large breakfast room; living room 24x15 feet. Porch and terrace; entrance hall; permanent roof; dry daylight basement. Club-room with fireplace. Call Mr. Woodall, residence, DR. 3-2456; office, JA. 2-5477. Exclusive agency.
Adams-Cates Company
Realtors JA. 2-5477 201 Hurt Bldg.

GARDEN HILLS
5 BEDROOMS
PRICED $28,000
LOCATED on one of the best streets in this fine residential section; 5 bedrooms, 3 baths; nice clean basement, maid's facilities. Carpeting, drapes and cornices. Lovely kitchen, dishwasher, disposal, etc. Brkfst. area. Pretty landscaped and fenced yard with patio. Priced for quick sale. By appt. only. Herbert Cline Co. CE. 3-3218; office, CE. 3-1164. Exclusive.
Herbert A. Cline Rlty. Co.
3161 P'tree Rd. Realtors at B'head

WILDWOOD
4 BEDRMS., 2 BATHS
OWNER TRANSFERRED and wants offer on this attractive and spacious home in one of Atlanta's nicest sections. Living hall, living rm. with fireplace, dining room, extra large kitchen, 2 bedrms., and bath down, 2 bedrms., sewing room and bath up. Walk to trans. and school bus. Priced below market. Mrs. Billington,
COWLES-CARSON, INC.
REAL ESTATE BROKERS
3162 Piedmont Rd. CE. 7-7564

McCLATCHEY SCHL
RED BRICK bung. Deep wooded lot. This house reflects charm and imagination the minute you open the front door, the color scheme from the living rm. to the fabulous new kitchen is the touch of an artist. Florida rm. and lge. liv. pch., 2 bedrms., play rm. and garage in bsmt. Priced in the teens. Shown only by appt. Jim Kennedy, TR. 6-0198. Ofc. CE. 3-9452.
J. B. DENNY
Real Estate 311 E. Paces Fy.

4 BEDROOMS, $16,000
2 TILED BATHS
BRAND-NEW
GI or FHA Financed
SITUATED on large lot, convenient to school bus. Forced-air gas furnace. Values like this are hard to find. Call James Walters, 47-4652; office, CE. 7-7527.
Etheridge & Vanneman
Rltrs. 7201 P'tree NE. CE. 7-7527

TWO-STORY BRICK
538 Orme Circle, NE
THIS lovely home is priced to sell immediately. 3 bedrooms, 2 baths. Large separate dining room, living room, breakfast room and attractive den. Daylight basement and attached garage. Price $15,000. Exclusive. Call Forrest Adair, CE. 7-4821, evenings.
Adams-Cates Company
Realtors, JA. 2-5477 201 Hurt Bl.

Morris Brandon Area
OWNER WILL FINANCE excellent loan for right person! Very little closing cost! OWNER-BUILT! 3 bedrooms, game room, 2 full baths and WALLS of BUILT-INS and closets. Full bsmt., workshop and wonderful back yard with patio and trees. Only steps for transp. TODD DICKEY, CE. 3-1133; TR. 6-8979.
MORSE REALTY
225 Buckhead Ave. CE. 3-1133

BY OWNER
348 RASCALL RD., NW. Attractive, freshly painted, conveniently located near expressway, between Peachtree and Northside. Level landscaped lot. Five-story, 3 bedrooms, den, separate dining room, panelled kitchen with dishwasher and disposal. You may want to assume 4¼% FHA loan and save refinancing costs. Phone TR. 6-4545 between hours of 6:00 a.m. and 5:00 p.m. please. No agents, thanks.

Charm—Convenience
SEE this lovely ranch brk. with 2 bdrms., pan. den, 2 baths, liv.-din. rm., with firepl. Sliding glass doors to formal terrace. Kitchen with Youngstown cabinets and dishwasher, gar. with storage, conv. to trans., bus and shopping. Priced in teens. GI loan avail. Owner transferred. Mason Grover, TR. 5-5616. ME. 6-2996 eves.
HELMER RLTY., 916 W. P'TREE.

Custom-Built Homes
Special GI Financing
FOR VETS in upper income bracket. 2 fine bkrs. 3 bedrms., 2 baths, dressing rms., finest dalite bsmts. Appraised VA. $25 min. on only 10% down, 25 yrs. to pay. All while the 4¼% money is still available. Hunter, TR. 6-1029; ofc., TR. 2-8543. Exclusive.
HUNTER RLTY., 1145 P'TREE

BROOKHAVEN
1950 E. OSBORNE RD.
3 BEDRMS. (1 paneled), cer. tile bath, full daylight basement with rec. rm., porch, carport, child's play area with swimming pool. Large cor. lot, 150-ft. front.
Burton J. Fett, CE. 7-5388

CLEAN AS A PIN
THIS spotless smaller home, 2 bedrooms, spacious kit., scrn. porch, and rear fenced yard is a bargain. Gas heat, carpets, drapes. Assume notes $52 per mo. Close-in NW — near everything. Priced under $9,000. Mrs. Crawford, TR. 5-5616. TR. 2-8583 eves.
HELMER RLTY., 916 W. P'TREE

MAKE OFFER
6-ROOM home on large wooded lot. Financing arranged. NO. 2432 Lake View, NW, or call Peggy Johnson, JA. 2-2634.
SCOTT RLTY. & INS.
401 Atl. Natl. Bldg. JA. 4-6523

BARGAIN
3 BEDRMS., 2 baths, 3-yr.-old brick home in Collier Hills for less than FHA appraisal of $18,000. For more info. call M. W. Pamplin, CE. 7-0807, CE. 3-2137.
Bagwell-Wilson, Inc.
Rlty. Co. Sandy Springs CE. 3-2137

Brandon and N. S. Hi
2 BLOCKS to grammar and high school and 6 mi. downtown from this lovely new home on Mornington Dr. 3 B. R., 2 baths, den-kitchen combo., 2-car gar. Wide private lot. Open afternoons. Best of all, priced under $20,000. For info. call CE. 7-5630.
PHELPS REALTY, ARMAND RD.

CLASS—MODERN
ARCHITECT designed, wide eaves, lovely wooded lot. 3 bedrm., 2 baths, complete built-in kit. Many closets. Full bsmt. This house is ready for your own- decorating. Sandy Springs area. Price mid 20's. Contact Milton Kuniansky, Builder, TR. 6-2015, for appt. to see prettiest modern house available.
OLAF ROBINSON RLTY.
CHRIST THE KING
A BEAUTIFUL lge. home just listed. 5 bedrms., 3 baths, den and porch. Beautiful garden. $31,500. Hurry to call for appt. Mrs. Nichols, CE. 3-2437 or 3130 MAPLE DR. CE. 3-2152

GI RESALE
LOW CASH—ANYONE
3 BEDROOMS, 1¼ baths, full basement, with large play room or den, carport, screened porch in Drew Valley. Move in today. First payment April. Call Mrs. Osborn for appointment. ME. 4-8749.

ASSUME 4% LOAN
—SELLING BELOW COST
1 YR. OLD—3 bedrms., 1¼ baths, entry hall, sep. din-den, lge. kitchen with b'fst area, carport, partial bsmt. Lge. wooded lot. $1,000 cash. No closing cost. 1511 Hilsdale Rd., NE. ME. 4-8285.

SPLIT-LEVEL ranch home, 4 bedrms, 2 full baths, $13,500. Easy down to vet. Also 3 bedrms., 1¼ baths, fam. rm., 1¼ baths. Only $14,800. $250 down to vet. We will mail you full descriptive folder with pictures and floor plan. Call CY. 6-6626.

$7,900
save. WILL HANDLE. 3 blocks off P'tree. 2 bedrms., 1 bath, panel kitchen, gas hot den. University Dr. CALL OWNER. CLARKSTON 41-8304.

4-BR. Split-Level Contemporary
ASSUME 6-mo.-old 5% loan. Ideally located in Collier Hills. Exclusive.
THE WINFREY CORPORATION
2989 Lookout Place CE. 7-8458

5 SUBDIVISIONS
INSIDE CITY. Homes for sale of all will build to suit. Builder, CE. 3-6741, or ST. 4-5881.
GI RESALE. 3 bedrms., 2 baths, 1½ story. Assume 4½% GI. 1779 Monticello Dr. CE. 7-7149. CE. 3-2814.
CHARMING 4-bedrm., 2-bath home, 2 acres. CE. 3-8586. CE. 3-5552.
Payne Realty, Sandy Springs.

North Side 135

$3,000 CASH. ASSUME 4¼% GI. brick, 3 bedrooms, 2 baths, den or 4 bedrooms, owner. 47-6138.
NEW 4-BR. Contemporary with full basement. 2455 Glenforest Dr., Glenridge Forrest Bldr., ME. 4-4246.
L. STOKES & CO.
TR. 6-4381
NEW 8-rm., 2-bath brick, fine area. Low 30s. CE. 7-2038. JA. 4-2054.
NUTTING REALTY CO.
49 11th St., NE. TR. 2-6747
HOBBS Gen. 2 baths. Under $15,000. McKoy Rlty. CE. 3-4621
OLD HAWORD HILLS — 4 BEDRMS., 2½ baths, Kelly Co., Rltrs. CE. 3-4621
3 BRs., $13,500. Mrs. Ramsey, 47-4083. Howard Mfg. Rltrs. CE. 7-0461
SPRATLIN-MILLARD CO.
3140 Roswell Rd. Rltrs. CE. 7-0461
Ansley Park, 4 bedrms., low 20s. Moog Rlty., 1909 P'tree. TR. 2-1101.
NEW 4 bedrm. 2-bath, $15,500. down. No Credit or Other DR. 3-8094.
DINKINS COPPAGE & ARRINGTON Realty Co., 224 Elden Dr. CE. 3-1040
Collier Hills 3 Br. 2 ba. $21,000. Tillis Rlty. P'tree Hills. CE. 3-3014.
NEW 2 BEDROOMS, 2 BATHS, DEN FULTON COUNTY home. CE. 7-2241.
TOMLIN REALTY CO. CE. 7-4836
2201 Peachtree Rd. CH NE.

Northeast 136

2030 N. DRUID HILLS
OFF CLAIRMONT RD.
LESS than 2 years old. 6-room, den, 2-bath ranch brick. Owner had built to his specifications, notice material and workmanship. Dalite bsmt., beautiful cor. lot, 250x200. Back fenced. Price $27,500. Frank Berry, TR. 4-8174; ofc. TR. 2-6858.
915 E. ROCK SPRINGS
A VERY nice 7-room, 2-bath, 2-story brick. Large bsmt. with servant's quarters. Blt. to Morningside school and transp. Owner transferred. Priced for quick sale, $19,000. Morris, JA. 2-8006; ofc. TR. 2-8858.
3310 CRAVEY DR.
OFF 4402 BRIARCLIFF RD.
SUBURBAN living with city conveniences. Yr.-old 6-rm. and den, 2-bath ranch brick. Beautifully wooded lot 100x400. Priced $23,500. Adjacent lot 100x400 available, $3,000. Turner, DR. 3-8162; ofc. TR. 2-6826.
910 Glen Arden Way
VA.-HIGHLAND SECTION
NICE 6-rm. brick, already financed, 5% loan, priced $12,000.
2580 CHRISTMAS LANE
OFF LA VISTA RD.
2-BEDRM., den, brick, 5 yrs. old, $17,750; financed 4½% loan. Jay Bicknell, DR. 3-6393; TR. 2-6695.
BERRY REALTY CO.
REALTOR, 1574 Piedmont Ave. NE.
A-D-A-I-R-'-S
B-U-C-K-H-E-A-D
O-F-F-I-C-E
PRICE REDUCED
WALK to P'tree—4 bedrms., lge. older home, guest house, mid 30s. Owner open for offer. Exclusive. Evelyn Stearns, CE. 7-4857, CE. 7-0371.

NEW ON MARKET
DUE to owner's transfer—Lge. wooded lot, walk to school; west of P'tree. Liv. rm. with firepl., sep. din. rm., den with firepl., ultra-mod. kit. with firepl., 3 bedrms., 2 baths. Financed, low interest, save closing costs, mid 30s. Louise Lauchlin, Inc. 6-1245. Evelyn Stearns, CE. 7-4857; Ofc. CE. 7-0371.
Adair's Buckhead Office
3130 MAPLE DR., NE.
CE. 7-0371
JA. 1-0100

DOCTOR'S HOME
BUILT FOR COMFORT
CENTRAL AIR COND.
CALIFORNIA CONTEMPORARY HOUSE number 9 in '56 home show. 3 bedrms., 2½ baths. Den or fam. rm. all gas equipped, built-in oven, range, dishwasher, disposal, wall-to-wall carpets, drapes, inter-com. Rear patio and barbecue. 3-bedrm. A home with real personality.
PRICED $29,000
SHOWN BY APPT. ONLY

LOCATED — 1558 Hopkins Ter., NE. Go Briarcliff Rd., 2 blks. N. of La Vista Rd. crossing. Schools, transp., shopping. Shopping center nearby. Exclu. Call Harry Gregory, ME. 4-3045 or JA. 4-5632.
Etheridge & Vanneman
Rltrs. 7201 P'tree Rd., NE
6 FINE N. E. HOMES
BROORDALE PARK—Four 7-room, 2-bath homes from $20,000 to $24,000. Also lots from $2,000 to $3,000.
LA VISTA-CLAIRMONT — 6-room, 2-bath, full basement, FHA or VA terms of assumption.
ADELIA PLACE—Brick, 6 rooms, 1½ baths, basement, $18,750 on loan assumption. For further information, call Martha Dobbs, MI. 3-5627, or M. S. Thaxton, JR., PL. 3-8073, or Joe Maddox, CE. 7-8744.
MADDOX RLTY., INC.
1203 Healey Bldg. JA. 4-2679

Beautiful Brick Home
La Vista-Briarcliff Area
EXCELLENT home built by owner. Price reduced $1,000 for quick sale. FHA appraised. 3 lge. bdrms., 2 full baths, kitchen with bkfst. area, double garage, full dalite bsmt. Call ofc., ME. 6-1407.

Whitley Realty Co., Inc.
1406½ MEDLOCK RD.
3-BR., 1½-bath brick veneer; large wooded lot; all utilities, including sewers. Near schools, churches and shopping. Any type financing available. Shown by appointment only. 3 BRs., 1 paneled den, 2 full baths, full range rosetone brick. Fireplace, large family room, children's play room. Will sell completely or partially furnished. Priced in twenties. Financing can be arranged. Call Mr. Creel, Chamblee 4-4989.
JOHN A. WEST & CO.
Ga. Svg. Bk. Bldg. JA. 5-5728

$200 TOTAL CASH
DOWN, ANYONE
ATTRACTIVE home at 5797 Park Rd., Doraville. Wooded lots, paved streets. Only $6,900! Go Buford Hwy., 1.7 miles N. of Gwinnett County line, turn right on Oak Rd. (opposite E. Foster Warehouse) to end of st., go right 1 block, turn left on Park Rd. Call Bobby C. Jones, 47-5327 after 6 p.m.

$99.65 ONLY CASH
TO ANYONE
On 3-bedrm., $6,200 home.
$99.65 Buford Hwy. $600 down.
LIBERTY HEIGHTS
OPEN EVES. 'TIL 8
ME. 4-0764 47-9635
NOW is the time to order a home designed for you and ready to occupy by spring in Northwoods Unit 8, Ontario Rltty., 47-3456. Suburbia to Homes...ll prices. North Atlanta Rlty., 4260 P'tree Rd. CE. 7-4677

Tucker 138-A

WILL TRADE OR SELL
3936 BALL PARK DR.
LARGE 6-rm. brk.-veneer. 2 tile baths, central heat, lge. liv. Carport, storage. Extra nice. $18,500, terms.
FRED HANNAH RLTY. CO.
Bkr. 2401 Lawrenceville Hwy.
Tucker, Ga. Phone 43-3508

TO BUY OR SELL
PROPERTY IN THE TUCKER AREA OF GWINNETT CO., CALL OR WRITE B. B. MIX REALTY CO. P. O. BOX 842, TUCKER, OR TEL. CE. 7-3832.

Avondale Estates 140

KRAFT TRANSFER
THESE FAMILIES
BEING TRANSFERRED
Perfect for Entertaining
DELIGHTFULLY attractive and comfortable home in this 2-bedrm. pine-pan. den with exposed beams and built-in bookcase. Extra-lge. liv. rm. with firepl., sep. din. rm., lge. kit., stairway to floored attic. 2 baths, scrn.-in patio. Attached carport to house, in a loc. conv. to schls., transp. and shopping. Price only $21,500. You may assume loan.
WALK TO SCHOOL
YOU will like the loc. of this home if you have children in grammar schl. It is a 7-rm., 1¼-story home. There are 3 bedrms., bath, liv. rm. with lrg. mirror over firepl., sep. din. rm., drapes and cornice boards, scrn. back porch, 10x20, with metal awning. Upstairs, 2 bedrms., bath and 1 unfinished room. All this for only $16,950. Harry Schofield, DR. 7-7244, DR. 3-2894.
FORKNER REALTY CO.
REALTORS Avondale Estates, Ga.

MR. EXECUTIVE
IF YOU have been transferred here, see this beautiful home in Avondale Estates before you buy. This house has everything. L-shaped living room with fireplace, mahogany panelled den, dream kitchen, 3 bedrooms, 2 baths, full basement. Beautiful trees, shrubbery and flowers. Owner has left city, and appointment call Miss RYERSON, Dec. CE. 7-9229 or Home BU. 3-7501.

Lakewood 149

PRICE DROPPED—$3,000
2497 Forest Park Rd. 4-rm. fr. Lot 200x300. (No bath). MA. 7-7000. P'tree Land Co., Realtors, Lkwd.

Kirkwood 151

1848 BOULEVARD DR., SE. near Wyman. Good sound 5-rm. frame, wood roof, and paint 3yrs. at trolley line. Only $7,500. Shown by appt. only. 4 p.m. to 7 p.m.
WAYNE BLANCHARD & CO. Realtors 90 Fairlie St. NW
1848 BOULEVARD DR. SE.
3 BDRMS., 1½ baths, new roof, double garage with driveway. Small trash, be like new.
Morgan Rlty., Inc. 89 Ivy. JA. 2-3091
2190 BLVD. DR., SE—6-room brick. Owner Rlty., 6176 P'tree. CE. 7-4126

Druid Hills 142

1245 McLYNN, NE
LARGE WOODED LOT
150-FT. FRONTAGE
OPEN
7 RMS., 2 baths, beaut. den with open fireplace, lge. attic for future rms., good cond. built under FHA one-owner. Lot is filled with gorgeous trees, stream and outdoor fun rm. Druid Hills High School district. Only $20,500. Owner, DR. 7-8497.
BEAUTY on gorgeous lot. Mrs. Dora Smith Rlty., Emory, DR. 3-3883.

South Side 143

600 KELLY ST.
4-RM. frame; ½ block from Smith High School. $5,000. MA. 7-7000. Peachtree Land Co., Realtors, Lkwd.

Southeast 144

EASY LIVING
6-RM. frame home with extra-modern kitchen, plenty of cabinets, dishwasher sink. Other extras to make this a bargain. Only easy terms. Mrs. Mitchell, MU. 5-4712; DR. 3-2445, eve.
Little Rlty. & Ins., 215 Flat Shoals
SEE BROYLES ST. — 4 rms., bath, $1,500. Vacant. Call owner, 47-5476.
BUTLER & GILES, Brokers
1219 Lucile Ave., SW. PL. 3-5881

Grant Park 144-A

174 WOODSON, SE—Price $4,950. 5 rms. and bath. Good investment. Call day or night. PO. 7-1046.
Robt. F. Carroll Rlty., East Point

Southwest 145

MUST SELL
514 W. ONTARIO AVE., West End—10-room, 2-bath duplex. Owner moving from Atlanta. Special prices. Mr. York, PL. 3-7121; Mr. Baldwin, PL. 6-1521.
PAUL C. MADDOX CO., REALTORS
JA. 2-6855 Standard Bldg.
NEAR FORT MAC
5 AND 6-RM. frames, priced $4,000 to $10,000; terms, no cl. cost. Call Fulton, PO. 7-3562, PL. 5-8711, or J. FRED MILLER CO., Bkrs., E. Pt.
$500 DOWN
2-BEDRM. brick veneer with carport, central heat, near Airport. For information, call MA. 7-1369 after 6 p.m.

West End 146

TRIPLEX, $2,000 DN.
ONLY $80 monthly notes, live here rent free or have nice income. 9 rooms, 3 baths, separate entrances, basement and garage, auto central heating. Income $150 mo. and only $11,500. Zo 1079 Oak St. call Giles, PL. 3-3378.
BUTLER & GILES, Brokers
1219 Lucile Ave., SW. PL. 3-5881
365 HOLDERNESS—6-rm. semi-duplex. $6,500 only; $1,825 cash, $45 mo.
BUTLER & GILES, Brokers
1219 Lucile Ave., SW. PL. 3-5881
1339 LANVALE DR. SW—$950 cash, bal. less than rent; 2 br., va-cant, good cond. PO. 7-2153.
EAST POINT REALTY, E. POINT
10 RMS., 1¼ baths. Sacrifice. $8,400. Vacant. $1,500 dn., bal. terms. TR. 5-2041, TR. 4-1771.
Lewis Ridley Rlty., 36 12th
$600 DOWN—7 rms., bath, gas heat. Lot 85x471, at school. Adamsville. PL. 3-1877. Mr. Neely, PL. 3-2561.
BABB & GREENE, Inc., REALTORS
1368 Gordon St., SW PL. 3-2188

Cascade Heights 147

TOPS IN LOCATION
1444 POLLARD Dr. Outstanding 6-rm., 2-bath, antique brick ranch-type. Beautifully kept. Gorgeous lot.
FHA APPRAISED
1163 CHATHAM Ave. Very roomy 3-bedrm. and den frame. Nice basement. Beautiful lot, natural kitchen with built-in oven. Priced to sell.
CASCADE-BEECHER
1415 ALLEGHENY St. Cute 5-rm. cottage on level corner lot. 1 blk. to No. 10 trolley. Only $6,950.
Jack Baldwin, PL. 3-8124, JA. 2-9511.
DRAPER-OWENS CO.
Grant Bldg. Realtors
DeLOWE PINES
5 NEW BRICK HOMES
3 BEDRMS. 2 tile baths, family rm., double carport, storage rm. Ready for occupancy. Cor. Telfair Lane and DeLowe Pl., SW (one blk. S. of Campbellton Rd. off DeLowe Dr.). In $19,000 price range. Open daily 1 to 4 p.m. except Saturday. Call JA. 1-2162.
LIPSCOMB-ELLIS CO.
Realtors 90 Fairlie St. NW
AT YOUR SERVICE
SEVERAL nice homes in Cascade Heights and Southwest area. Efficient, courteous service. Call C. A. Landers, Plaza 3-2509; Dow Catlin, JA. 2-4200; Howell Tribble, CE. 3-2830; M. E. Turnipseed, Plaza 3-2065, or call the office.
Cascade Rlty. & Ins.
809 Cascade Ave., SW
Plaza 3-3412 PL. 3-5673
1164 CHATHAM AVE.
A DREAM HOME Off Avon Ave. near Cascade Rd. 6 rms., incl. 3 bdrms., breezeway pch. and attached garage. Lot 90x200. House in ranch style and near new grade school. 2 blks. to trolley. Price $15,250. Mr. Ingram, PL. 3-2373.
INGRAM & EADS RLTY.
YOUR NEIGHBORHOOD BROKER
2380 Sewell Rd. SW. PL. 3-5811
1116-1118 VELTRE CIRCLE
(OFF SEWELL ROAD)
TWO new large homes, 7-rm. bricks, 2 tiled baths, all G-E kitchens, family rm., bedrms., single, dbl. carport, part. basement, wooded lot. M. W. Anderson, PL. 3-3666.
GEORGE L. WILSON, AGT.
2323 Cascade Rd., SW PL. 3-1031
871 BEECHER COURT—Well-kept 6-rm. asbestos shingle bungalow on nice, landscaped lot with fenced backyard. Nice neighborhood, conv. to school. Price $12,500. Shown by appointment. Call Miss Webb, PL. 3-1863 or ME. 4-4361.
Anderson-Boynton Rlty.
2077 Briarcliff Rd., NE.
2-BEDRM., $8,250
$695 DN. will redecorate to suite you, no closing cost. Move in today. Only $80 mo., including Tax and Ins. See Mr. Eldine Ave., Mr. Hambellton Rd., Mr. Giles, PL. 3-8378.
BUTLER & GILES, Brokers
1219 Lucile Ave., SW PL. 3-5881
1869 Gardendale Dr.
6-RM. Roman brick, 1¼ baths. Price cut to $18,750; $1,000 plus, closing cost will handle. Call owner, night, PO. 7-7436.
ESKEW BLDG. & DEV., PO. 7-9778
1869 AVON AVE. $9,500
2 BEDRMS., liv. rm., din. rm., kit., scr. porch; on lovely landscaped lot. Excel. financing. Low down payment. JA. 5-0894, days; CE. 7-6892, nights.
FAIN RLTY. & INS. CO.
$1,500 DOWN
2-BEDRM., den brick Excellent location. Large bedrms., firepl., tile bath with shower, ½ block of schools. $11,950. 1863 Venetian Dr., PL. 3-0771.
1686 AVON AVE.
NEW 3-bedroom brick. Convenient to school and trolley. Good FHA loan. PL. 5-1774.
NEW 6-RM. BRICK HOMES
2% CASH (1)
BULLARD & MITCHELL, RLTY.
875 Gardendale PL. 3-2509
BY OWNER — $14,500 for quick sale. 6-room brick, 2 bedrooms, den, dining area, glass-enclosed porch, extra-large kitchen. Phone PL. 3-8555.

Ben Hill 147A

STONE AND HOGAN RD. See these 2 homes. 3573 STONE RD., dark red brick, 6 rms., 1½ baths, carport, util. rm., beautiful lot.
3491 HOGAN RD., just around the corner, old brick, 6 large rms., 1½ baths, elec. kitchen, dbl. carport. FHA financing. E. H. Crim, nights, PL. 3-0784. John Waldron, nights, PO. 7-7456.
ESKEW Bldg. & Dev. PO. 7-9778

STONE RD. — 6-rm. brick. Dalite bsmt. large lot. FHA terms. Harvey and Penfield Pl. 5-8872. 1480 Venetian Dr., SW.
RANGE Rd New 6-rm., 2-bath brk. $13,950. McKown Rlty., 2830 Cascade Rd. SW. Plaza 3-4564.
3-br., 1½-ba. brk. FHA homes. MU. 8-2292. Scheer Rl. 1206 Cas Bk. Bl.

Sylvan Hills—Capitol View 148

DUPLEX
5 RMS., bath plus 3 rms. bath upstair apt. or can be used as 3-bedrm., den, 2-bath, single home. Nice buy. Mr. Tucker, PO. 7-3030, PO. 7-2876.
TUCKER RLTY., Realtors, E. Point

Lakewood 149

PRICE DROPPED—$3,000
2497 Forest Park Rd. 4-rm. fr. Lot 200x300. (No bath). MA. 7-7000. P'tree Land Co., Realtors, Lkwd.

Kirkwood 151

1848 BOULEVARD DR., SE. near Wyman. Good sound 5-rm. frame, wood roof, and paint 3yrs. at trolley line. Only $7,500. Shown by appt. only 4 p.m. to 7 p.m.
WAYNE BLANCHARD & CO.
Realtors 90 Fairlie St. NW
1848 BOULEVARD DR. SE.
3 BDRMS., 1½ baths, new roof, double garage with driveway. Small trash, be like new.
Morgan Rlty., Inc. 89 Ivy. JA. 2-3091
2190 BLVD. DR., SE—6-room brick. Owner Rlty., 6176 P'tree. CE. 7-4126

East Lake 152

$500 DOWN ANYONE
YOU GET MORE FOR YOUR MONEY AND THE BEST WORKMANSHIP AND MATERIAL IN LONGDALE PARK
$14,450 TO $14,900
NEW RANCH-TYPE SIX-ROOM BRICK HOMES. 3 BEDRMS., 1¼ COLORED CERAMIC TILED BATHS. BEAUTIFUL AMERICAN KITCHEN WITH PLENTY OF CABINETS, HOOD OVER STOVE WITH FAN AND LIGHT, CENTRAL GAS HEAT, FULL BASEMENT WITH INSIDE STAIRS, CARPORT. SEWERAGE, ONE BLOCK TRANSPORTATION, NEAR SCHOOLS, LIGHTS AND HEAT ON. SEVERAL FLOOR PLANS. MOVE IN 5 DAYS AFTER CREDIT APPROVED.
GO Ponce de Leon to East Lake Rd., go East Lake to Second Ave., go Second Ave. to McAfee Rd., go McAfee to our large sign on corner of Kelsey Dr. and you see us there. Salesman on property noon till dark. Call W. S. Crawford, TR. 2-8295, day or night.
HOME OWNERS COMPANY
BROKERS
44 PRYOR St. JA. 4-8674

$11,000 BRICK, 3 BRS.
LOT 105 ft. wide, ranch style, carport, near Little League Ball Park. Transp. and school bus service. 4% loan. Payments $70 everything.
$10,750 BRICK, 2 BRS.
BIG back yard fenced. 100 ft. wide across rear. 2 blocks from trolley, 3 blocks from stores. 4% loan. Payments $84.05 everything.
$8,950 BUNG., 2 BRS.
CLOSE to trolley, conv. to stores, level lot fenced plus garage. 4% loan. Payments $52.18. For complete information on above call Mrs. J. McMullan, DR. 3-3394; Res., DR. 8-2756.
Cary Bone Rlty., Realtors
158 Sycamore St. Decatur
OPEN 9:30 TO 5:30
THEY'RE building the new grammar school on Fayetteville Rd. which is within one blk. of our splendid homes on Bencal Dr. 6-rm. bricks, 1½ baths, carport, some with full dalite bsmt. with inside stairway. Ideal kitchen with dishwasher, garbage disposal, etc. Private curved street. Wooded lots. All util. 5 min. from heart of Atlanta. SCARCE 100% LOAN. Also FHA and conv. BENCAL DR. runs off Fayetteville Rd. exactly between Glenwood Ave. and Flat Shoals Rd. Mr. Johnston, ofc., TR. 4-6391; nites, PL. 3-3336.
Barksdale Rlty., Realtors
820 N. HIGHLAND AVE., NE
$200 CASH DOWN
2578 GRESHAM DR.
6-ROOM BRICK, CARPORT
NOTES $73 MO. 2 yrs. old. On transp. blk. school. 2 blks. shopping. Util. room unfinished bsmt. Will take 2nd mtg. Moore, ME. 6-2251; ofc., DR. 7-1761.
$995 DOWN
MODERN 6-RM., 1¼-BATH RANCH BRICK, CARPORT
NO closing cost. Almost new 3-bedrm. GI equity. Cent. heat, wooded lot. All conv. util. On transp. Near new school, shopping center. Tindall, DR. 8-6239; ofc., DR. 7-1761.
Benefield Rlty., Decatur
GI RESALE
LIKE NEW BRICK
Around $1,700 Will Handle
NO closing cost. No early requirements. Attractive one-year-old brick. Living room, dining room, lovely big kitchen, 2 good-size bedrms., paneled den or 3rd bedroom, 1¼ baths. Wide lot, fenced rear yard. Some basement; all utilities; central natural gas heat. Carport. Possession soon. C. H. Britt, nights, DR. 7-1462.
RANKIN-WHITTEN
141 Carnegie Realtors JA. 1-0636
CUT TO THE BONE!
3-Bedroom Brick
Basement
Carport
WILL sell this VA appraised $14,250 home for $12,750. It's the last one available, so here's the savings for either vet or non-vet. Call C. H. Britt for details. JA. 1-0636, DR. 3-1462 nites.
RANKIN-WHITTEN
141 Carnegie—Realtors—JA. 1-0636
6 GI RESALES
AL NICE BRICK HOMES
REASONABLE DOWN PAYMENT
Call for Further Information
Whitbrook Rlty.
519 Candler Rd. DR. 7-4425 DR. 8-9885
$15,000 TO $16,250
6-ROOM brick, 1¼ tiled baths, dbl. carport. Large trees. 1 with bsmt. 1 blk. from school and trans. Go 2nd Ave. to Longdale Dr. Call J. W. Long, DR. 7-6664. Bldr.

Candler-Glenwood Sect. 152A

2 ACRES, HOUSE
I AM offering for sale a 2-acre country estate with a good 7-rm. house, plus a lndry. rm., bkfst. rm., util. rm., perm. stairway to lrg. attic, scrn.-in porch, double carport, on a wonderful lot, fenced in, with patio, children's playground, trees of many varieties and shrubbery galore, at the fair, quick-moving, rock-bottom price of $15,500.
IF you want to see it, go out Covington Hwy. about 2¼ mi. from Avondale Estates and look for Forkner sign on right, just beyond Pritchett's Tea Room, or call
WHARTON, BU. 9-7406
FORKNER REALTY, Estates
P.S. In addition to the "big house" there is also a small 4-rm. house on the estate that will rent for $45 to $50 per mo.
GI RESALE
NOTES $58 PER MO.
TOTAL PRICE $10,682
REAL nice 2-bdrm. brick, tiled bath. Permanent stairs to floored attic. Nice yard with back fenced. Pay $2,000 cash and get yourself a real home. Conv. to trans., shop. and school. Call Bedford, DR. 8-3759.
LAVENDER RLTY. CO.
3128 Glenwood Rd. DR. 7-2661
DAYLIGHT BASEMENT
NEW HOME, 6 separate rooms, 1¼ baths, carport. Inside stairs to full basement. Central heat. Dark red brick, black mortar. Large oak and hickory trees. Will trade. GI, FHA or conventional loan. $14,750. T. H. White, DR. 3-9007.
ALEXANDER REALTY
3128 Glenwood Rd. DR. 7-2661
ONLY $995 CASH
6-RM. RANCH BRICK, CARPORT
MODERN 3-bedrm. brick beauty, carport, central heat, tiled bath. Stove inclu. Wooded corner lot. Near schools, transp. Tindall, DR. 8-6239; ofc., DR. 7-1761.
DR. 7-1761.
Benefield Rlty., Decatur
BUY THESE EQUITIES
NO CLOSING COSTS
6-RM. brick, 2 baths, $1,500 down. 5-RM. brick, carport, $1,500 down. 6-RM. brick, carport, $1,500 down. ASSUME loan balance on each. All landscaped lots, near schools and transp.
Lutherman, TR. 3-8605, MA. 7-0222
UNITED REALTY, 876 N. Highland
MODERN 3-LEVEL
$1,500 DN. will handle. 6 rms. and balcony with 40-ft. game rm. on 1st level. Call DR. 3-8594 or DR. 8-1559.
GROSS RLTY., 678 Pdmt. TR. 4-6329
$1,200 DOWN
WILL handle this almost-new 2-bedrm. red brick, full bsmt. Low payments. Nice lot.
ETHEL LILEY, BKR. DR. 8-1736
TRADE $3,000 equity new 3-bedroom brick for older house in Grant Park, East Point or S.E. section. Owner, DR. 7-7092.
Gail Strohers Rlty. Sales and Ins.
60 S. Candler Rd., Dec. DR. 7-2603.
$595 DN. — 428 DERRILL DR. 6-rm. brick, BU. 9-4101, FL. 3-7830.
6-RM. brick, $6,750, $54 mo. Page Rlty. JA. 3-4357, Vol. Bldg.

Decatur 153

OPEN DAILY
IN
VALLEY BROOK ESTATES
TOP GI LOANS
(ONLY 2% DOWN VET)
IN GROUP 3
PRICE REDUCTION
$425 PER HOUSE
As Low As $10,875
3 BEDROOMS
FULL BATHS
CERAMIC TILE BATHS
SHOWER ENCLOSURES
CARPORT-UTILITY ROOMS
WOODED LOTS
ALL UTILITIES
Shopping Center Soon
GO Scott Blvd. past Drive-In Theater to Rockwood Rd., turn right at Valley Brook Estate signs, follow arrow to model home.
MODEL HOME, ME. 6-2313
OFFICE, ME. 6-1407
Whitley Realty Co., Inc.
1406½ MEDLOCK RD.

Decatur 153

BELVEDERE PARK
A Few 100% GI Loans Left
A fine selection of homes from
$13,500-$16,500
3 Bedrooms
3 Bedrooms and Family Room
1, 1½ and 2 Baths
Some have full dalite basements
Some screen porches
AGBO
Excellent economy
Split-level designs
Several homes are ready for immediate occupancy. Entire new section under construction. Lots covered with large beautiful pine and hardwood trees. Select yours before construction and we will build according to your pleasure.
Will Consider Trade
Memorial Dr. just past Candler Rd. to Belvedere Plaza Shop. Center and turn right to Belvedere Park.
Gene Gilbert, CE. 3-0360
Harold Thompson, ME. 6-1200
Joe Mixon, PO. 7-3024
Adair Realty & Loan Co.
Realtors JA. 1-0100 Healey Bldg.

WELL FINANCED
RED BRICK
LOT 100x175
3 BEDRMS. 2 baths, large kitchen with many cabinets, paneled family rm. in connection, living rm., separate dining rm., ¼ basement, garage. Priced in high teens. 4¼% loan balance $13,500. Exclusive Hunter Johnson, DR. 3-3394; Res., DR. 7-9424.
NORTH DECATUR
CLOSE to Catholic School, Scott Blvd., trolley and shopping center. 3-bedrm. brick, central gas heat, corner lot. Mr. Allen, DR. 3-3394; Res., DR. 8-6308.
Cary Bone Rlty., Realtors
158 Sycamore St. Decatur
$150 DOWN ANYONE

Investment Property 164

17¼% RETURN COLORED DUPLEX

A BARGAIN buy, nartest condi. from new roof to foundation. A location that guarantees constant rental and vacancies. Price only $11,500 cash. O. MARTIN, exclusive. Let Marion do the rest. Priced at $11,500, making a bargain buy. 826 Whitlow, TR. 6-1501, res. PL. 2-9710. Bonus Opportunities, Inc., 976 Piedmont Ave., NE.

14TH ST., NE

$400 MO. income. ¼ blk. to P'tree. Owner needs cash, will sell for $30,000. Zoned commercial, professional or apts. Bob Todd, DR. 3-8354 GROSS RLTY., 976 Pdmt. TR. 4-6326

15 LARGE BLDG. LOTS

NEAR General Motors. Water, lights, phone. Make offer and double your investment 6 months. Phone Lee Mr. Hughie, JA. 2-2492 or JA. 2-4668.

LIPSCOMB-ELLIS CO.

Realtors 30 Fairlie St., NW

New 25-Unit Building

AIR-COND., nice swimming pool, excellent NE. location (tenants pay all utilities). Priced 7½ times gross rentals. Already financed. Call Century of Kirkley.

GROSS RLTY., 976 Pdmt. TR. 4-6326

TEN PER CENT PLUS. Blue Chip investment, almost new office bldg., long-term leases, $75,000 cash. For more new buys, see MR. SCHMITT, 2-bdrm. apt., CE. 7-3542.

BRANAN & SCHMITZ

Bkrs. 3275 Roswell Rd. CE. 7-1569

BARBECUE-BEER DRIVE-IN

EXCELLENT business. Parking for 200 cars, valuable property, certain to enhance. Owners yourself or lease for good return. $27,500 cash buys real estate, fixtures and business. 2668 Moreland Ave.

SACRIFICE—Out-of-town owner says sell; 13-room colored rooming house, 2 baths; $2,500 yearly income. Total price $9,250. Call DR. 7-4307.

UNDER $10,000 buys 8 southside apartment house, facing Expressway. Good return. Terms if desired. Trinity 2-4474.

TEN thousand cash and assume loan, buys 16th St. 4-unit Apt. complete with furnishings. Owner MU. 8-8981.

BRIAR-CLIFF RLTY. CO.—1963 Ful. Natl Bank Bldg. JA. 3-2977.

Business Property 165

LOCATIONS FOR YOUR BUSINESS

HWY. 42, adjoins Atlanta General Depot. Lot 200x300. Bldg. 1,200 sq. ft., air conditioned. Price ..$15,000

842-848 YORK AVE., corner of Evans, West End retail district. 105x200. Zoned commercial ..$43,000

MORELAND AVE., 5 acres near Starlite Theater, 300 feet frontage $25,000

702 EDGEWOOD AVE., 69x121, zoned commercial ..$15,000

JONESBORO RD., Forest Park, 100x200. Streets on two sides $15,000

BANKHEAD HWY., Douglas County, one mile west of Austell, across hwy. from Lithia Springs. 5 acres, 510 feet frontage ..$12,500

ROOSEVELT HWY., 14 acres with 2,000 feet frontage ..on street, zoned commercial ..$40,000

JONESBORO RD., Forest Park, adjoins new shopping center. 300x470. ..$32,500

ROOSEVELT HWY. "Blue Dot Inn" and two houses. 310x400 ..$27,500

WOOD ST. East of Decatur, 190 zoned M-1. Make Offer.

ROOSEVELT HWY., College Park. Air conditioned contemporary. 2,400 sq. ft. Lot 199x200 ..$25,000

CALL Marion Blackwell Jr. JA. 2-5477; evenings DR. 7-0629.

Adams-Cates Company

Realtors JA. 2-5477 201 Hurt Bldg.

STEWART AVE.

NEAR Lakewood Ave., 100x265 with good six-room bungalow. Zoned M-1. Will sell at bargain.

CHOICE INVESTMENT

PEACHTREE RD., practically new, one-story bldg., 10,000 sq. ft. Ample parking. A-1 tenant, annual rental $6,200. Price, $75,000.

CALL Hoke Blair, JA. 2-5477.

Adams-Cates Company

Realtors JA. 2-5477 201 Hurt Bldg.

ZONED FOR BUSINESS

100-Ft. Front, 2 Bldgs.

GRAND location. Less than $400 per front ft., in very desirable business location—suited for various kinds of business in midst of other progressive business firms, some terms might be arranged. C. H. Britt—nites DR. 3-1462.

RANKIN-WHITTEN

141 Carnegie—Realtors—JA. 1-0636

21 Acres, $21,000

ZONED FOR BUSINESS

JUST 9 miles from City Limits at Moreland & 42 Hi-way. Front level and zoned business. Nice home with bath. Worth the money. Suitable for motel, rest., filling station, etc. Consider trade. Exclusive.

H. C. DAUGHTRY, DR. 7-1002, JA. 2-9511.

DRAPER-OWENS CO.

Grant Bldg. Realtors

FOREST PARK

320x190. IDEAL for Dr.'s clinic or other bus. This prop. is on 3 different sts., 1 blk. from main bus. dist. This prop. has a clean 5-rm. home on it that could be converted to any type of office. Priced right.

GAULTNEY RLTY. CO.

1243 Main, F. P. PO. 6-8304

COWLES-CARSON, INC.

3162 PIEDMONT RD. NE. CE. 7-7344

DOWNTOWN — 104-foot M-2 lot. $7,900. TR. 4-1156.

Help Wanted—Male 47

—WANTED—

ESTIMATOR

BUILDING CONSTRUCTION

Must Have the Following Qualifications:

- Able to Make Accurate Quantity Survey on Any and All Size Projects
- Write Purchase Orders and Subcontracts
- Prepare Progress Schedules
- Handle Details and Correspondence with Architect or Owner
- Must Have Pleasing Personality

VERY ATTRACTIVE OFFER TO THE RIGHT MAN!

Applications will be treated as strictly confidential.

REPLY TO: Box G. H.-715, The Atlanta Journal-Constitution, Atlanta, Ga.

Money to Loan 72

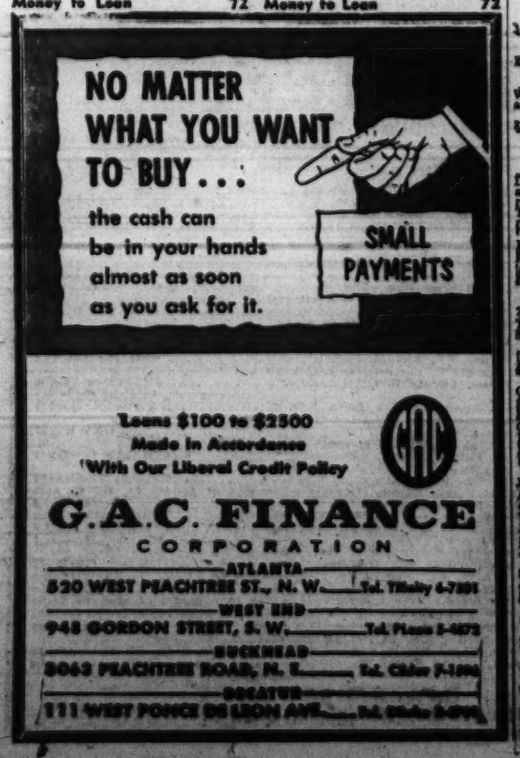

Business Property 165

LAMB REALTY CO.

BUSINESS PROPERTY

SMALL 5-room house, suitable and zoned for store or office, one room at rear. Only $15,750. E. O. MARTIN, CE. 7-1525; CE. 3-3738.

BEACHE industrial tract with 1,000 ft. frontage on Southern R. R., 275 ft. access frontage on Buford Highway. 14 miles from Five Points. Call Mr. Crenshaw, CE. 7-4698.

JOHN A. WEST CO.

Realtors CE. 3-7741

Vacant Lots—Subdivisions 166

WOODED LOTS NEAR EXPRESSWAY

A GROUP of 10 lots to choose from 100 to 150 ft. frontage. 1,400 sq. ft. min. restriction. Homes being built range from $26,000 to $30,000. Price of lots $1,500 to $3,500. Limit of one homesite per person. Go Chamblee-Tucker Road across the Northeast Expressway (nearing completion) and turn right into Embry Hills or call:

Steve Hester Realty CE. 7-4738

EMBRY REALTY CO.

115 Walton St. JA. 4-9465

MR. DEVELOPER

129 A. in Cobb Co., just across the river from Fulton Co. industrial property, 11 miles from Five Points. 2,700 ft. of paved road frontage. $22,500 per acre. Call Mr. Clay, MU. 8-1358.

HENRY G. GRAY REAL ESTATE

9 Evelyn Way, NW

HIGH BROOK

A FEW choice lots left in a restricted community of $28,000-$30,000 homes. Close in Northside. Conv. to schools, shopping. Lots average 100x270 ft. Well wooded. From $3,000. Owner, CE. 3-6615 or JA. 2-6481.

OWNER NEEDS CASH

ONLY $2,950. Lot in West End. Zoned for apts. Suitable for 4 units. This is a steal. Mr. Pair, PL. 3-1422.

DOUGLAS WOOD RLTY.

944 Gordon St., SW PL. 3-3511

2 NICE level shady lots, cor. Metropolitan and Monument Ave., all utils. reas. Mr. Williams. MA. 4-1562 JA. 4-1776.

EAST ATLANTA REALTY CO.

496 Flat Shoals Ave.

BEAUTIFUL wooded lot, 105x200. $2,750. Highly rest. sec. 25 min. to town by NE Expressway or will build to your plans. $ & S REALTY CO. ME. 4-4241 or TR. 4-0187.

WOODED lot, 100x218 ft. Located on dead-end street, ¼ mile from Expressway in new subdivision on Chamblee-Tucker Rd. at Moores Mill Rd., NW. Melrose 4-3501.

LONG ISLAND DR. $6,000

Lot 106 ft. frontage with 2 acres. Call ARNETT REALTY CO. JA. 2-3320

CASCADE HTS. sec. Wooded lots, new sec. Brk. home, will build for you if desired. PL. 3-0183. PL. 5-4733.

137' ON HAMMOND DRIVE by 407' deep. Near spring. trees. Cr. $ 1135. CE. 7-1785.

NICE level lot with stream 100x250. Nr. 1600 sq. ft. $3750. CE. 3-6095.

MILLBROOK off E. Conway. NW. Lots. Carswell Sims, Jr. 4-5911

77 ACRES, near Lithia Springs. Sale or trade. Palmer Rlty. Buckhead. CE. 7-9595.

West Conway beauty, priced right. Salmon Rl. Co. 3-1002, 4624 No. 70.

$500 CASH—EASY TERMS NEAR NE Expressway, wooded. Tr. 6-7119

CHOICE NORTH SIDE LOTS

PEACOCK RLTY. CE. 7-9737

N'SIDE lots, tracts a specialty. Smith Rlty. 3617 Roswell Rd. CE. 3-2176.

SEVERAL lots, $350 to $550 cash. Schnepel, Bkr., Arc., JA. 5-7739.

NE LOT 200x418. Lakeside H. A. Pitts, Bkrs., CE. 7-7013

WOODED lots, N'side Valley Rd. Sec. K. King Rlty., TR. 6-3077.

LOTS—Sandy Springs, Ort Rlty. Co., 4854 Roswell Rd. CE. 7-4838.

DUNWOODY FOREST—75 half-acre lots. Geisler, ME. 6-4334.

2-A LOTS w/water. $7,000. Tyler-Hall Rlty., CE. 7-4942.

LAKE ANNIER, 82 A. Owner. JA. 4-6807 CE. 7-9498.

Builders and Contractors 167

LANCO HOMES complete on your lot. No. 1488—$19,990. 4 BRs., 2 baths, fireplace, dining and living, entrance hall, basement and carport.

No. 1388—$15,990. 4 BRs., 2 baths, basement, carport.

No. 1288—$13,990. 4 BRs., 1 bath, provision 2nd. bath, basement.

No. 1154—$12,990. 3 BRs., living kitchen, 1 bath, basement.

No. 1054—$11,990. 3 BRs., living kitchen, 1 bath, basement.

No. 906—$9,800. 3 BRs., living kitchen, 1 bath, basement, garage space.

Assist With Financing

LANCO HOMES

2320 Candler Bldg.

MU. 8-8911

Phone for evening office appointment.

To Exchange 169

SALE OR TRADE

318 WEST GEORGIA AVE., College Park. Extra nice 3-bdrm. Sell or trade for house trailer or aircraft. Mr. Giles, PL. 3-8378.

BUTLER & CO., Realtors BROKERS

1719 Lucile Ave., SW PL. 3-5681

2-YEAR-OLD brick, 2 bedrooms, den, living room-dining combination, kitchen with breakfast area, wooded lot 80x450. Will sell or trade for equity in late model, 2-bedroom house trailer. 43-7893.

TRADE, exchange Augusta home for Atlanta home, Rhodes, TR. 6-1078.

Farms and Lands 171

TOMLIN OF BUCKHEAD "STUDIO OF HOMES"

COUNTRY HOME AND INVESTMENT

ON this beautiful land is a lovely Early American home, 25 mins. from downtown. 5-acre stocked lake. INCOME FROM TENANT HOUSES. Farming and pasture. Conv. to INDUSTRIAL BLVD. GOOD FINANCING. Will sell 90 Acres or 25 acres. EXCLUSIVE. MRS. MIXSON, CE. 3-0743 or MRS. YEARON, CE. 7-7854. Ofc. CE. 7-4636.

TOMLIN REALTY CO.

Realtors 3201 Peachtree Rd.

15 MI. S. ATLANTA. 78 ACRES. 5 RM. house, lge. lakesite, bounding mill pond. Priced to sell.

T. W. WHITE, WHITE DR.

S. 138-155 Hwy. Stockbridge 4958

1,120 ACRES rolling land, growing timber running water, $21.50 A.

CARL J. COFER, BROKER

72 Pryor Street, NE. JA. 3-8821

ROCKDALE COUNTY FARMS

D. H. Hall, Bkr., Convers, Ph. 1124

CATTLE farms, development acreage. Lots, Candler Rlty. & Ins. CE. 3-5367

FARM AND COUNTRY HOMES

MacMahon, Bkr., Covington, Ph. 2814

Timber Lands 173

WILL BUY SAW TIMBER

ALSO timber land and pulpwood. James A. Hayes Co., 10th Edgewood, NE. Tr. 2-0450.

Resorts 174

LAKE LANIER

Waterfront Property

Chicken and Cattle Farms

FARMER LANDS

FORSYTH REALTY CO.

H. H. SCOGGINS, BROKER

Cumming, Ga. Tel. 2186

Sundays by Appointment

HIGHLANDS, North Carolina cottage, 3 bedrooms, 2 baths, large stone fireplace. Contact Box 637 Carrollton, Ga.

NORRIS LAKE SHORES — Wooded lots now as $15 monthly. Drive out Memorial Dr. to Lithonia, follow signs.

Money to Loan 72

Money to Loan 72

Real Estate Auction 176

WE SELL farms, homes, business properties, vacant lots, anywhere in Georgia or adjoining states. For satisfactory results, see or write us.

JOHNSON LAND CO., Brokers

Hapeville Atlanta

Municipal Airport

A DERIEX AUCTION sells just re-mains unsold. Anywhere in Ga.

DERIEX LAND CO. BKRs

Southern Mutual Bldg. Atlanta

Conn. 3-1131 Call Collect Phone 97

JOHNSON AUCTION CO.

61 Grant Bldg., Atlanta, JA. 3-7781

We sell investment South at auction. J. L. Tuck, MU. 8-1 Rm. 8, Rome, Ga.

Real Estate for Colored 177

Best Deals in Town

1036 WYLIE ST., SE. Dandy 2 bedrm. home, liv. rm. kit. and bathr. gas heat, very clean. Only $6,250. Cash $41.60 per mo.

ALSO

154 WHITEFOORD AVE., NE. Nice 6 rm. brk. on nice lot. Only $10,500. Reasonable cash payment.

ALSO

713-20 PRYOR. 2 store fronts, 8 rms., 2 baths. $8,000 with $1,000 cash. Bal. terms.

ALSO

563 CENTRAL AVE., SW. Nice 5 rm. frame, 1 bath. Only $6,000. Reasonable cash. Bal. terms.

Kalb. BU. 9-6384 or Mr. Clay, MU. 8-3138.

L. Jennie Rlty., MA. 7-5768

Realtors 531 Moreland at Glenwood

COLORED PROPERTY

OPEN TODAY NEW 2-BEDRM. HOMES IN FOREST PARK

PRICE $7,350. Only $600 total cash including closing cost to buyer with acceptable income. Nice lots with sewer street. Go South off Main St. on Ash St., then right on Linda Way, then left on Albert Dr. Salesman on premises. MR. CALLAWAY.

PO. 3-7976, MU. 6-3964

EWING & BOWDON

REALTORS 1052 HEALEY BLDG.

NEW 3 BEDROOMS

Small Down Payment

FROM $9,900 up. These attractive homes are now ready for occupancy. Near High Point and Carver communities. Several choice locations still available. Can be financed GI, FHA or conventional.

GIBEN CO. JA. 4-7000

NEAR COLLEGES

SEVEN large rooms, and bath on nice lot. Has new roof and hot water heater. This is a very good buy at $7,350. Near down payment to right party. Call Mr. Pair, PL. 3-1422 or PL. 3-0749 Eve. Exclusive.

C. G. AYCOCK REALTY CO.

Realtors Atlanta Street, NW

HOME WITH INCOME

617 HIGHTOWER RD., NW

6 RMS., plus 2-car garage and Call Willoughby, DR. 8-8804 or Holton, TR. 4-1108.

GROSS RLTY., 976 Pdmt. TR. 4-6326

Low Down Payments

SMALL monthly notes. Good NE location. Very nice 3-bdrm. and bath home, kitchens. Call John Moore, TR. 6-2771.

GROSS RLTY., 976 Pdmt. TR. 4-6326

$750 CASH

142 FLORA AVE., NE — 5 rooms, bath. Priced low with nurse. Vacant. Very good condition. No closing cost. Call E. C. Ownby, JA. 2-4304, days; SY. 4-6942, nights. Price Arcade.

E. S. & T. MCGUIRE REALTY CO.

Fine House for Fine People

NEEDED one customer with $1,500 to buy the best two-story, 2-bath house on Pryor St. Cooley, MA. 7-1413. All Rlty. Co., JA. 2-3677.

EXTRA-CLEAN, MODERN 4-room frame, fenced lot, already financed on 4% GI loan. Price $7,150. MU. 8-4372.

Little Rlty. & Ins., 215 Flat Shoals

PRE-CUT HOMES built on your lot. Only $42.50 per month and up. Hillsdale Contracting Co., CE. 7-9208.

WILL furnish plans and financing. Pledmont Enar. and Const. Corp. JA. 2-6808.

NICE HOUSE. Small down payment. Gross Rlty. 976 Pdmt. TR. 4-6326.

Wtd.—Col. Real Estate 177A

4-UNIT apartment. Call MU. 8-3674.

Wanted—Real Estate 180

WANTED LISTINGS—Buying? Rlty. Co., 2 Peachtree, JA. 2-6496.

Wanted listings. Carmichael Rlty., 1 Peachtree, JA. 2-6496.

FARM—Specialty Corn & Dairy. Number, Price, Terms. Write Box 1-A, Atlanta Constitution.

WOODED LOTS WANTED

Call Mr. Johnson, Realtor, DR. 8-5727

Hltn. 916 W. Peachtree TR. 6-5527

STARNES-ROBERTS CO.

Realtors 38 Fountain St., NE

STEPHAN REALTY

1002 H. Healey Bldg. TR. 6-8139

FOR RESULTS—List With Us

Lane Rlty. Co.—JA. 4-5496

AUTOMOBILES

Used Cars for Sale 181

Buick

BUICK, 1951, Super Hardtop, R. and H., Dynaflow, Oriental owner. Clean-rare-keep. This car is for someone looking for this particular model that appreciates a car that has been driven properly and constantly maintained in excellent condition, inside and out. Can sell at $1,195. Cash or terms. Call Jaulker, JA. 2-1818.

BUICK, 1955, Special 4-dr. Fully equipped, very clean. 1 owner. Low mileage. $1,850

HUGGINS MOTORS

570 W. Peachtree, NW MU. 8-8697

BUICK '54 Special Riviera, R. & H., Dynaflow. Red and white. Like new. $1,795.

HESTER MOTORS

683 Spring St. TR. 6-6513

BUICK '57 Roadmaster 4-door. Riviera R.T. Fully equipped, 5,000 miles. It's better than new. Call me for the reasons. Russell Paxton. CE. 7-6341, Bkr.

BUICK '53 Super V-8. Perfect condition. Small equity and assume notes or will trade for cheaper automobile. Pydgar 1-7205, after 6 p.m.

BUICK '50 Roadmaster, 4-door, radio, heater. Runs and drives like new. Going in service, must sell. $225. MURray 8-0782.

BUICK, '53, Special. Radio, heater, Dynaflow, white - wall tires. Very clean. Priced reasonably. PO. 1-1504 after 7.

BUICKS — All models, best deal. JOHN DAVIS BUICK

East Point PO. 7-5289

BUICK — 1948 4-dr. R. and H. Dynaflow. 4 new w.w. tires. Car absolutely like new. PO. 6-8822, art.

BUICK — '54 Super hardtop. R. and H. Dynaflow. W. S. Call J. L. Dixon, CE. 7-4413, art.

BUICK '49 Sta. Wgn. One owner. Nothing dn. $25 mo. TR. 4-6282, TR. 2-6483. TR. 6-7149. Bkr.

BUICK '56 Super. Fully equipped. One owner. Small trade-in. Owner, DRake 3-1444.

BUICKS, 2 1955 Supers, Hardtop, Loaded, Bargains, $1,575 each. Sell one. Call BU. 9-7294.

BUICK — 1954 Special 4-door hardtop. $2,250. Owner. JRinnity 2-1747.

BUICK '47 2-dr. R. and H. $10 dn., $25 mo. PO. 6-0219, art.

Cadillac

CADILLAC—1954 Coupe de Ville and coupe. Both fully equipped. All power seats and windows. Will sacrifice one or both. PO. 7-5244, art.

CADILLAC '55 Coupe de Ville. 6,000 actual miles. All-power equipment. Very clean. $4,495. Can finance. TR. 6-8824, Act.

CADILLAC—1953 4-dr. "62." Fully equipped, $995 down. Easy terms. Many others to choose from. PO. 7-5244, art.

CADILLAC '49, Hyd. R. and H. Extra nice. Nothing dn. $34 mo. TR. 6-7149. TR. 4-6282. Bkr.

Chevrolet

HEADQUARTERS FOR CHEVROLET CARS AND TRUCKS

Sales—Parts—Service

"The Old Reliable"

JOHN SMITH CO.

Established 1869

536 W. Peachtree TR. 5-8111

Save Up to $1,000 On 1956 CHEVROLET Cars and Trucks AT Georgia's Largest Chevrolet Dealer

CENTRAL CHEVROLET

2930 Peachtree Rd., NW. CE. 7-4681

1957 CHEVROLETS

NO REQUIRED DOWN PAYMENT

THREE FULL YEARS TO PAY

NALLEY CHEVROLET, INC.

2555 Cleveland Ave., SW

PHONE PO. 1-1191

CHEVROLET—Has lack of down payment or bal. on your present car or high notes, keep you from owning? See '57 Chev.? If so call King or McLain at PO. 1-1191 at once.

CHEVROLET, 1947, 4-dr., good cond. Radio and heater. $225

HUGGINS MOTORS

370 W. Peachtree, NW MU. 8-8697

$10 DOWN

CHEV. '51 Bel Air Cpe. R. and H., P.G. $34 per mo will fin. 18 mo. Agent, PO. 1-4118.

$10 DOWN

CHEV. '51 4-Dr. Like new. Straight shift. Agnt., PO. 1-3192.

CHEVROLET '54 Bel-Air 4-Dr. Sedan, 31,000 miles. Heater, 1-yr. guarantee. Call Rav Chambers. TR. 2-8178. Agt.

CHEVROLET '53 P.G. R. and H. Extra nice. Nothing dn. $47 mo. TR. 2-6483. TR. 4-6282. TR. 6-7149. Bkr.

CHEVROLET — Many '55 and '56 models. All types. Low down payments, easy terms. PO. 7-5244, art.

CHEVROLET '52 2-door, Heater, radio, completely overhauled, new tires, $375, no trades. DRake 3-7755.

CHEVROLET—1956 "210." Powerpack. Bought in August, will sell or transfer notes. Call CE. 7-7469.

CHEV.—Spec. in 2nd cars. '46 to '54 models. Clean cars. J & H Used Cars, 1780 DeKalb, DR. 3-1416.

CHEVROLET 1957. For the finest deal offered in Atlanta—call John Mueller, PO. 1-1191, Bkr.

CHEVROLET, 1956 Bel Air "9" Everything on it, only 4,700 miles. $2,050. PL. 3-4233.

CHEV. '51 4-dr., deluxe, p.g. R and H. Clean, nothing dn. $37 mo. TR. 3-1285, Bkr.

CHEV. '49 2-dr. PG., R. H. Like new. Nothing dn. $31 mo. CE. 7-0424 Bkr.

CHEV. '53 "210" 4-dr. $115 dn. 318 Spring St., NW. JA. 2-7802, Agt.

CHEV. '47 Club Coupe. R. and H. $25 dn., $22 mo. Call Agt. 6-0219.

CHEVROLET — 1951, radio, heater. Extra clean. $395. Market 7-1549.

CHEV. '47 Fleetline. R. and H. $10 down, $22 mo. PO. 6-0219, Agt.

CHEVY '46 4-dr. 2-tone. Good. A honey. PO. 6-0133, Agt.

CHEV '49 2-dr. $50 dn. 318 Spring St., NW. JA. 2-7802, Agt.

CHEV. 1950, 2-dr. Like new. $25 down. JA. 3-6382, Bkr.

Chrysler

CHRYSLERS

HENRY MOTOR CO.

Chrysler and Plymouths since 1926

East Point direct dealer, PO. 1-1157

CHRYSLERS

DEKALB MOTOR CO.

Decatur Direct Dealer DR. 7-3814

CHRYSLER, '54 New Yorker deluxe sedan. Full power. $1,595. Terminal Used Car Exchange, 2581 Lakewood. SW. PO. 7-8822.

CHRYSLER '50 N. H. Fluid Dr. Like new. Nothing dn. $28 mo. TR. 2-6483. TR. 4-6282. TR. 6-7149. Bkr.

De Soto

DE SOTO '54 Fire-Flite Convertible. Full power, R. and H., automatic transmission, w.-w. tires. Real sharp. Wagstaff Mtrs., TR. 6-1955.

DE SOTO '55 Firedome, 4-dr. sedan. R. and H., automatic transmission, power steering and brakes. Wagstaff Mtrs., TR. 6-1955.

Dodge

DODGE '56 Sierra 4-Dr. V-8 Station Wagon. Automatic transmission. Power steering and brakes. 2-tone paint. Jerry D'Andrea. TR. 2-6478. Agt.

DODGE '55 Royal 4-dr. sedan. R. and H., automatic transmission. A good car. Wagstaff Mtrs., TR. 6-1955.

DODGE 1955 4-door, V-8. 2-tone green, whitewalls. Today's special. $695. Fulton Motors, JA. 4-8826.

DODGE — 1948. Extra clean. 2-door, radio, heater, good tires. $295. Cooper & Otto, Motors, JA. 4-8826.

DODGE 1956 4-dr. Auto., R. and H. Low mileage. $200 down, 30 mo. PL. 3-4623, Agt.

DODGE '56 Custom R. H. Good car. Nothing dn. $31 mo. CE. 7-9424 Bkr.

CANDLER JONES MTRS., INC.

Dodge, Plymouth Decatur, DR. 7-1811

D. K. W.

D. K. W.'s

3-Cylinder Two-Cycle Engine

In Stock, C. O. D.

SOUTHEASTERN

SPORTS CAR CENTER

500 W. Peachtree JA. 2-2561

English Ford

ENGLISH FORDS

Full Line. Starting With Deskin at $1,395 F.O.B. Atlanta

SPORTS CAR CENTER

500 W. Peachtree JA. 2-2561

Ford

FORDS-FORDS-FORDS

SAVE UP TO $700

NO REQUIRED DOWN PAYMENT

ONE FULL YEAR TO PAY

ASK FOR MR. FINANCIALLY

BILL LACY

Dave, JA. 2-6496 nites, CE. 7-4694

Hannah & Carson Motors, Inc.

Ford Dealers Since 1925

Ford, Thunderbird, Fordomatic, Ranch Wagon, Fairlane, Customline

Sales, Service, Parts

Open Evenings

Decatur, DR. 7-3511

D. K. W.

D. K. W.'s

3-Cylinder Two-Cycle Engine

In Stock, C. O. D.

SOUTHEASTERN

SPORTS CAR CENTER

500 W. Peachtree JA. 2-2561

Used Cars for Sale — 181

Ford

FORDS—1957

NO deposit, down payment. Call Paul Calahan, JA. 2-5976; home PL. 3-7741, eves.

1957 FORDS

ALL COLORS and body styles. Buy now—make first installment 90 DAYS

Call Paul Calahan Only JA. 2-5976

Nite. PO. 6-2823

FORDS—1957 FORDS NO MONEY DOWN

TO ACCEPTED CREDIT — If you have had trouble getting a "Ford" see me today. CHARLIE BLAIR, Ford Fan Co., JA. 2-2808.

Ford '57 Fairlane "500"

V-8 VICTORIA. $2,180. Federal tax included. No cash needed. Trade-ins with a present palace accepted. Call me at once. Tommy Bussman, Cal. 7-1881.

FORD '55 Customline 4 2-door, R. and H. Beautiful light blue finish. Excellent tires; 19,000 actual miles. New-car transportation for used-car price. $1,195. Call Hamlet, JA. 4-4702.

FORD '54 Country Sedan wagon, 6-dr. Fordomatic and all power. Bank financing w/ease. Low down pay. Contact Mr. Cochran Mize, R. F. D. No. 1, Doraville.

FORD '55 Fordor Country Sedan wagon. Fully equipped including all power. Red and white. Low down. It's a honey. Bank financing. PO. 7-5244, art.

FORD '57, best any deal, no definite amt. required for down. Call W. L. (BILL) HENRY, Agent Gene Ja. 2-4070; nights, PO. 1-3805.

FORD '57 Convertible, all extras, with super-charger engine, straight drive, new-car guarantee. One speed ord. Will take loss. PDplar 1-9730.

FORD 1956. Excellent condition, completely rebuilt, black lacquer paint and leather interior. Has to go. $950 cash. TRinity 2-4470.

$10 DOWN

FORD '51 4-Dr. Like new. $43 per mo. Agent, PO. 1-3192.

FORD '57 custom 2-dr. Heatr. $1,895. NORTHERN CAR CO.

674 Spring St., NW TR. 4-1204

FORD — '56 Fairlane 4-dr. Red and white. Fordomatic R. and H. White tires. Extra clean. $2,295. FORD '54 V-8 black Fairlane. $200 CASH, take up loan or car for equity. Original owner. TR. 5-2041.

FORD 1956 Country Sedan 9-passenger wagon. Fordomatic, power steering. Priced to sell, PO. 7-4332, agt.

FORD '51, conv. $395. Daniel Auto Sales, 560 Whitehall St., SW. JA. 3-3343; nights, PO. 1-5704.

FORD '55 Country Sedan station wagon, R. and H. Fordomatic, white tires, $1,095. CE. 7-4413, art.

FORD '54 2-dr. Fordomatic, R. and H. W.S.W. P.S. Real bargain. Tom Summer, JA. 2-6070. Agent.

FORD '55, V-8 Station Wagon. Heater, one-year guarantee. Jerry D'Andrea, TR. 2-8178, Agt.

FORD '55 Fairlane, 4-dr. R. & H. Fordomatic. Black and white. $1,495. Crest Mtr. Co., CE. 7-1551.

FORD '52 Custom "8" 4-dr. Fordomatic, R. H. White tires. Clean. $595. DR. 7-5411, Agt.

FORD '55 Victoria, black and white, Fordomatic, heater, white tires. $1,695. CE. 7-4413, Agt.

FORD 1955 V-8 Customline 2-dr. Straight drive. $945 total price. DRake 3-1444.

FORD '54 Cust. 2-dr. "8". Fordomatic. R. H. White tires. $995. DR. 7-5411, Agt.

FORD '55 Mainline "8" 2-dr. Clean. $795. 260 North Ave., NE. TR. 3-1609, Agt.

FORD '53 Cust. Cl. Cpe. Sharp. $125 dn. 318 Spring St., NW. JA. 2-7802, Agt.

FORD, '57, Custom "300." Fully equipped. Take up payments. Melrose 4-3373.

FORD 1955 Club Coupe. Radio, heater, seat covers. $995. Fulton Motors. JA. 4-8826.

FORD—Stone Mountain Motor Co. Atlanta 43-5449 Stone Mtn. 2511

FORD, '55 Custom 2-dr. V-8. Sweater white tires. CE. 7-4413, Agt.

FORD—'53 Tudor, R. and H., nice car. $150 down. PL. 8-4623, agent.

FORD '55 Fordor V-8. Like new. Nothing dn. $33 mo. TR. 6-8822, bkr.

FORD—1950 Fordor and Tudor. Nothing down. $30 mo. PO. 7-5244, agt.

FORD '46 2-door. Radio and Heater. $10 dn. $23 mo. PO. 6-0219, agt.

FORD, '54 Custom Ranch Wagon. R and H. $1,695. CE. 7-4413, Agt.

FORD '50 Cust. 4-dr. $70 dn. $13 mo. Agent, PO. 1-3192.

FORD—1957 Fairlane. $395 down, 36 mos. to pay. TR. 6-8244, bkr.

FORD '55 Fairlane, V-8, R., H. Nothing dn. MU. 8-6172, bkr.

FORD — '53 Vict. Auto., R. and H. $990 dn. MU. 8-6172, bkr.

FORD '52 Conv. V-8. R. H. Nice. $495. Terms. JA. 1-1905, agt.

FORD, '54 cust., 4-dr. Like new. $90 dn. MU. 8-6172, bkr.

FORD — 1947 CLUB COUPE. PO. 7-5654.

Jaguar

JAGUARS

Full Line. Change From "We Trade for Anything"

SOUTHEASTERN

SPORTS CAR CENTER

500 W. Peachtree JA. 2-2561

Lincoln

LINCOLN 1948 Club Coupe, fully equipped. As clean as they come. Practically new motor. Selling at a bargain. $250. Fulton Motors. JA. 4-8826.

LINCOLN '53 Capri 4-dr. Power equip. A gorgeous car. 35,000 actual miles. Nothing dn., $68 mo. TR. 2-1265, Bkr.

LINCOLN '49 Cosmopolitan Sedan. $35 dn., $28 mo. Bkr., TR. 2-7151.

LINCOLN '54 Capri 4-dr., all power, $1,795. JA. 4-1701, Dlr.

M.G.

M. G. A.'s

Full Selection of Colors

"We Trade for Anything"

SOUTHEASTERN

SPORTS CAR CENTER

500 W. Peachtree JA. 2-2561

Mercury

GRAHAM'S volume, Mercury sales and huge stock assures you of the best selection and largest savings backed by adequate service facilities. For your best deal with liberal bank financing, see

FRANK GRAHAM CO.

600 W. PEACHTREE TR. 6-8231

Atlanta's Oldest Lincoln Mercury, Continental Dealer

MERCURY—1957 model demonstrators. Hardtop coupes and 4-dr. sedans. Various types of equipment. Liberal trades, easy terms. Drive out or call any salesman. DR. 7-6451.

Decatur Lincoln-Mercury Co.

SERVING GREATER ATLANTA

218 E. Ponce de Leon Ave.

OPEN EVENINGS

HOWARD FARMER MERCURY CO.

DRIVE 5 MILES AND SAVE A LOT OF $$$$

1830 Roswell Street

Phone 7-3750 Marietta, Ga.

MERCURY '54 Montclair Phaeton. Full power. Fully equipped throughout. Like new. Sacrifice. DR. 7-5411, Agt.

MERCURY '53 Mont. sport cpe. R. H. Merc-O-Matic. White tires. Clean. $895. DR. 7-5411, Agt.

MERCURY '51. Mer-o-matic. R. and H. Nothing dn. $39 mo. TR. 6-7149. TR. 4-6282. Bkr.

MERCURY '53 Monterey coupe. Barney Peters Used Cars, 648 Lee St. SW. PL. 3-2176.

Messerschmidt

MESSERSCHMIDT — Nearly new, less than 300 miles. One owner, carefully driven, sacrifice. $975. Call PO. 7-2264 between 9 and 5.

Metropolitan

METROPOLITAN—1958 conv. R. and H. Excellent cond. Low down payment. 30 months to pay. PO. 7-5244, agt.

Oldsmobile

OLDSMOBILE

CALLAWAY MOTORS, INC.

361 W. PONCE DE LEON

DECATUR DR. 4-3322

Oldsmobile

FRED WALTERS OLDS

AUTHORIZED SALES & SERVICE

2700 PEACHTREE

RITZ OLDSMOBILE, Inc.

"Authorized Olds Dealer"

SALES 98 W. Washington SERVICE

East Point JA. 4-2770

$10 DOWN

OLDS '49 88 4-Dr. R., H. Hyd. $29 per month. Agt. PO. 7-5774.

OLDSMOBILE — '52 98 "Holiday" 4-Dr. Holiday and 2-dr. Fully equipped. All power. $10 down. Agent PO. 7-5244, agent.

OLDSMOBILE 1955 2-door De Luxe. Radio, heater, power. First come, first served. $895. Fulton Motors. JA. 4-8826.

OLDS 1956 Super 88 4-dr. P.S. P.B. R. and H. Fully equipped. Like new. $2,195. PO. 6-0219, agt.

OLDS — Complete line of used cars. Trade or sell to Chevy.

Plymouth

PLYMOUTH 1955 4-dr. Dy. Like new. Sharp. R. and H. Fully equipped. Very clean. Only $695. PO. 7-5244, agt.

PLYMOUTH '56 Belvedere 4-dr. Sedan. R. and H., automatic transmission, power steering, Wagstaff Mtrs., TR. 6-1955.

PLYMOUTH '51 4-dr. R. and H. Excellent cond. Nothing dn. $34 mo. TR. 4-6282. TR. 6-7149. Bkr.

PLYMOUTH—1952 cab coupe. Nothing down. $26 mo. PO. 7-5244, agt.

PLYMOUTH '57 coupe. Nice. Radio, heater. Henry, PO. 6-0133, Agt.

PLY. '50 4-dr., strev. $10 dn., $25 mo. PO. 6-0219, agt.

Pontiac

PON

MEET THE NEW KING

"Daytona Beach, Feb. 17.—Driving a 317-H.P. 1957 Pontiac, Cotton Owens drove a furious 101.6 miles per hour pace—the fastest ever negotiated, in NASCAR'S parade of speed over the beach and road course—and won the 160-mile National Championship race for late model strictly stock automobiles. He finished 2 miles ahead of the second place winner." (See story in the Atlanta Constitution, Page 10, Feb. 18.)

"Daytona Beach, Feb. 13.—A 1957 Pontiac placed first in the NASCAR flying mile, speed trial open to all classes of stock automobiles at Daytona Beach and set a new track record for stock cars in the event by averaging 136.5 miles per hour. Another 1957 Pontiac was third with an average speed of 132.4."

You are invited to test drive a 1957 Pontiac. Compare its low price, our giant appraisals, and low bank-rate terms, and you'll agree that this year it's Pontiac for you.

Smith-Johnson Pontiac
1210 N. Main St. East Point
Just Beyond Ft. Mac PO. 7-7491

MERCURY

RIGHT DEAL
RIGHT PLACE
RIGHT NOW AT
REEVES

Your Metropolitan Mercury Dealer
241 Spring St., N.W. JA. 3-3601
Open 'til 9 P.M. Daily
"Where courtesy is a custom and service dependable."

MITCHELL MOTORS

"Your Metropolitan Oldsmobile Dealer"

'57 OLDSMOBILE 88 Holiday Sedan. Air conditioned, tinted glass, full power, etc. Officials car.
'57 OLDSMOBILE 98 Starfire Convertible. Lovely light blue, fully equipped. 1,000 actual miles. Official's car.
'53 OLDSMOBILE Super 88 Holiday Coupe. Lovely light green with dark green top.
'55 OLDSMOBILE 88 2-Dr. A fine car at a bargain price.
'53 CHRYSLER Windsor Sedan. Radio, heater, auto. trans. Original black.
'54 OLDSMOBILE Super 88 Sedan. Power steering, power brakes, exceptionally clean.
'55 MERCURY Monterey Sedan. Mer-o-matic, R. and H. Exceptionally clean.
'56 OLDSMOBILE 88 Holiday Sedan. Hydramatic, radio and heater. Sold new by us.
'55 OLDSMOBILE Super 88 Convert. Power steering, power brakes, tinted glass, new top.
'52 BUICK Special Riviera Coupe. Radio and heater, exceptionally clean.
'55 CHEVROLET 4-Dr. Station Wagon. Radio, heater, overdrive, low mileage.
'54 PONTIAC Star Chief Sedan. Power steering, powr brakes, all other equipment, immaculate condition.
'52 PONTIAC 4-Dr. Station Wagon. Hydramatic, radio, heater, one owner.
'53 FORD Convertible. Radio, heater, very clean.

33 WEST PEACHTREE PLACE, N.W.
JA. 3-5906 OPEN EVENINGS 'TIL 9
Come in and Browse Around

Bill Thornton, Inc.
Open till 8 P. M.

Up to 50 Miles Per Gal. '57 RENAULT Dauphin and 4 CV rear engine. 4-Dr. 5-passenger Sedans, now on display. Immediate delivery. $1,395 up.

'55 PONTIAC 2-Door. Radio, heater, Hydra-Matic, green and ivory $1,695
'56 FORD Country Sedan. Radio and heater, Fordomatic. Just like new $2,195
'53 CADILLAC 62 4-Dr. Fully equipped. Owned by prominent Atlantan $1,795
'53 CHRYSLER Imperial Newport. Power steering, brakes, windows and seats. Late series, auto. trans. without clutch. Exceptionally clean $1,195
'53 MERCURY Convert. Radio, heater, auto. trans. Beautiful siren red, new black top, white tires $1,295
'55 FORD Mainline 6, 2-Dr. heater, very clean $1,095
'54 BUICK Super Convertible. Light blue, white tires, very clean $1,495
'54 CHEVROLET "210" 4-Dr. radio, heater, clean $995
'53 CHEVROLET "210" 2-Door. Exceptionally clean $795
'53 PLYMOUTH Cranbrook 4-Dr. heater, good tires $695
'52 PONTIAC 4-Door, radio, heater, Hydramatic $695
'51 CHEVROLET 2-Dr. De luxe radio, heater $495
'50 FORD 2-Dr. V-8. Exceptionally clean $395

1957 TRIUMPH—TR3. Nothing can match or match it for $2,795.

Bill Thornton, Inc.
1381 Peachtree Ave., N.W.
SY. 4-8271

FOR BEST RESULTS USE JOURNAL-CONSTITUTION WANT ADS

TODAY ONLY
'56 CADILLACS. Coupe DeVilles, Sedan DeVilles, Fleetwoods.
$4,195
NO TRADES
STRAIGHT SALES
CLYDE OWEN
642 West Peachtree
TR. 5-8381
Nights PL. 8-3677

Auto Parts and Accessories 193

UNITED MOTOR EXCHANGE
The World's oldest, largest and most dependable motor rebuilders.
Factory Precision rebuilt Motors
$119.50 UP EXCH
Buy on this famous UNITED Plan
Largest stock of motors and transmissions in Atlanta at UNITED'S low, low prices.
SPEEDY ONE-DAY SERVICE
FREE PICK-UP AND DELIVERY
PAY ONLY $5.00 A WEEK
MOTORS AND TRANSMISSIONS OVERHAULED
$20.00 Labor
UNITED MOTOR EXCHANGE
339 Spring St., N. W.
Open 7 A.M. - 7 P.M. Daily
JA. 4-8431

WANT ADS PAY OFF

THE NO. 1 HOT CAR FOR 1957 IS PONTIAC

America's No. 1 Road Car

★ WINNER of the FLYING MILE—Class C—at DAYTONA BEACH, FLA. with 131.7 M. P. H.
★ WINNER of the NATIONAL STOCK CAR RACE at DAYTONA BEACH with an ALL-TIME RECORD of 101.6 M. P. H.
★ PROVEN with 100,000 MILES of RUGGED TESTING

THE NO. 1 HOT DEAL IS AT GOULDMAN-TABER

COR. CAIN AND IVY STS., NE. JA. 3-7366

★ DEALS YOU NEVER DREAMED YOU COULD GET
PLUS
★ OUR EXCLUSIVE 30,000-Mile—30-Month GUARANTEE

SEE US TODAY BEFORE YOU TRADE FOR ANY CAR
YOU'LL BE GLAD YOU DID!
We're Making New Friends And Keeping The Old

DURING OUR BIG
PRE-MOVING SALE
WE ARE
TRADING L-O-N-G
(EVEN FOR US!)
YOU WILL SAVE $ $ $
BY GETTING OUR DEAL ON THE
MAGNIFICENT 1957 OLDSMOBILE
ALL MODELS—MOST COLORS
(WE MOVE INTO OUR BEAUTIFUL NEW QUARTERS NEXT MONTH)

FRED WALTERS OLDSMOBILE

"Growing Through Courtesy and Quality Service"
2953 Peachtree Rd., NE., In Buckhead
CEdar 7-0321 OPEN EVENINGS UNTIL 9:30

Cadillac
'56 Cadillac Convert. Iris.
'56 Cadillac 4-dr. Sed. Air-cond.
'56 Cadillac Sedan deVille.
'56 Cadillac '62 Sed. 2-Green.
'55 Cadillac Sed. Air-cond.
'55 Cadillac Sedan. 2-Grey.
'55 Cadillac Convert. Green.
'55 Cadillac Coupe. 2-Blue.
'54 Cadillac "75-7."
'54 Cadillac Sedan. 2-Blue.
'54 Cadillac Coupe. 2-Green.
'53 Cadillac Coupe. 2-Grey.
'53 Cadillac DeVille. 2-Green.
'52 Cadillac Coupe. 2-Blue.
'52 Cadillac "60" Special.
'52 Cadillac Sedan. 2-Blue.
'49 Cadillac '60 Spec. Black.
'54 Packard Sedan. 2-Grey.
'56 Chev. 4-dr. 2-Blue.
'56 Chev. 4-dr. 2-Green.

Good Selection of Others
Plenty Room to Park and Trade
You Can Believe CAPITAL AUTO CO
Authorized Dealer
Op. Biltmore Hotel, TR. 5-1661

BEAUDRY SPECIALS

'53 FORD Victoria $1,095
'53 FORD Custom 8 4-Dr. R. and H., Fordomatic, power steering $795
'52 DODGE 2-Door $395
'54 PLYMOUTH 2-Door. Hy-drive $795
'51 PLYMOUTH 4-Door $295
'55 FORD 2-Door $895
'53 FORD Ranch Wagon $895
'52 FORD Custom 2-Door. R., H., and Fordomatic $595
'56 FORD Fairlane Club Sedan $1,695
'54 FORD Cust. 4-Door $745
'53 PLYMOUTH Cranbrk. 2-Door $495
'54 STUDEBAKER 8 Station Wagon $1,195
'51 BUICK 4-Dr. Sedan $495
'52 PONTIAC 4-Door $795
'51 FORD Club Coupe $395
'50 DODGE 4-Door $295
'51 FORD 2-Door $395

BEAUDRY

Selling Fords for 42 Years
260 Williams St., N. W.
On the Expressway JA. 3-3296

Used Cars for Sale 181

BUICK BETTER BUY USED CARS
46 North Ave.
TR. 2-5466

'53 BUICK Special Riviera Coupe. R. and H., Dynaflow, W. W. tires, exceptionally clean $995
'56 BUICK Special Sedan. R. and H., Dynaflow. Less than 1,000 miles. Absolutely like new ..... Special
'56 BUICK Super Riviera Hardtop Sedan. R. and H., Dynaflow, power steering and power brakes, W. W. tires, like new $2,895
5—'56 BUICK Special 4-Dr. Sedans. R. and H., Dynaflow, W. W. tires, low miles, very clean, your choice $2,335
'55 BUICK Roadmaster Riviera Coupe. R. and H., Dynaflow, full power equipment, one owner, low mileage, air conditioned $2,195
'55 MERCURY Montclair. R. and H., Merc-O-Matic. W. W. tires, one owner $1,795
'55 BUICK Roadmaster Sedan. Fully equipped, plus G. M. air conditioning $2,245
'54 BUICK Century Sedan. R. and H., Dynaflow, W. W. tires, one owner, very clean $1,495
'54 BUICK Roadmaster Sed. R. and H., Dynaflow, full power equipment, air conditioning $1,695
'53 BUICK Special 2-Door. Heat., straight drive, very clean $845
'52 BUICK Super Sedan. R. and H., Dynaflow, one owner, low mileage $745
'52 CHEVROLET De Luxe 2-Dr. Heater, very clean $595

OPEN EVENINGS

MIX GREEN Buick Co
66 NORTH AVE.
TR. 2-5844

Gouldman-Taber
Goodwill Used Cars

'55 PONTIAC Star Chief Catalina $1,965
'56 CHEVROLET Delray. Like new $1,895
'56 CHEVROLET Bel Air Coupe $1,795
'55 PONTIAC 870 Cat... $1,795
'55 PONTIAC 4-Dr. Sed.. $1,695
'54 PONTIAC Catalina. $1,495
'54 MERCURY Monterey 4-Door Sedan $1,295
'54 FORD Victoria .. $1,245
'54 PONTIAC 4-Dr. Sedan $1,245
'53 PONTIAC Catalina .. $1,145
'53 PONTIAC 4-Dr. Sedan .. $895
'53 CHEVROLET Bel Air 4-Dr.. $895
'54 DE SOTO 4-Dr. Sedan.. $865
'53 PACKARD Club Sedan .. $785
'52 PONTIAC 2-Dr. Sedan.. $695
'51 BUICK Special 2-Dr. . $595

Many others to choose from. Plenty of room to park and trade.
Gouldman-Taber Pontiac, Inc.
895 Lee St., S.W.
PL. 8-4631

Smith-Johnson PONTIAC
GUARANTEED USED CARS

'56 Pontiac "870" Catalina Sedan, fully equipped.
'55 Pontiac Starchief Catalina, power steer., pow. brakes, Hydramatic, R. and H.
'55 Pontiac Starchief 4-dr.
'55 Pontiac "870" Catalina.
'55 Pontiac "870". 2-door.
'54 Pontiac Starchief 4-dr.
'54 Pontiac Starchief Convert.
'53 Pontiac Chief. Del. 4-dr.
'53 Pontiac Chief. Del. 2-dr.
'51 Pontiac "8" De Luxe 2-Dr.
'56 Chevrolet Bel Air V-8, 2-Dr. Powerglide, R. and H.
'53 Chevrolet "210" 2-Dr.
'57 Ford "8" Fairlane, "300" Town Sedan, Fordomatic, R. and H., power steering, power brakes. Thunderbird engine.
'55 Ford Fairlane 2-dr. V-8. Fordomatic, R. & H.
'53 Studebaker Champ. 2-Dr. Overdrive.
'58 Buick Special Riviera Cpe.
'55 Plymouth Belvedere 8 Spt. Cpe. Powerflight, R. and H.

Smith-Johnson PONTIAC
1210 N. Main St., East Point
Just Beyond Ft. MoP.
PO. 7-7491

BISHOP BROS.

BEST PRICES — TODAY'S TOP CAR BUYS — BEST TRADES

'57 FORD 500 Victoria. Radio, heater, Fordomatic, power steering. Like new. ..... Special
'57 FORD 2-Door. Customline V-8. Heater, W. W. tires, like new $1,995
'56 CHEVROLET 2-Dr. V-8. R. and H., overdrive, W. W. tires, extra clean $1,490
'56 CHEVROLET V8 Bel Air Conv. R. and H., P. G., W. W. Tires. Like new. $1,875
'56 FORD Fairlane Victoria. R. and H., Fordomatic, W. W. tires. Clean. $1,895
'56 FORD Customline Country Sedan. R. & H., extra clean. $1,790
'56 MERCURY Montclair Sport Cpe. R. and H., Merc-O-Matic, whitewall tires, like new $1,895
'56 PLYMOUTH 2-Door V8 Savoy. R. and H., W.W. tires. Extra clean. $1,340
'56 PONTIAC 4-Door Starchief. R and H., Hydramatic, P. S., P. B., like new.. $1,960
'56 PONTIAC 870 Catalina Hardtop. R. and H., Hydramatic, W. W. tires, like new.. $1,895
'56 PONTIAC 4-Door Hardtop, R. and H. Extra nice. .. $1,785
'55 BUICK 4-Door R. M. Full equipment, full power. Real clean. $1,875
'55 BUICK Century 4-Door. R. and H., Dynaflow, P. S., P. B., like new $1,795
3—'55 BUICK Super Riviera Hardtop Cpe. Fully equipped. Ea. $1,745

DON'T DO ANYTHING 'TIL YOU SEE US

'55 CHEV. 2-Door V-8. R. and H., W. W. tires, clean... $1,170
'55 CHEV. Handyman Wagon. R. and H., clean $1,245
'55 FORD Tudor V-8. Big motor, heater and overdrive. Special $890
'55 FORD Convertible. R. and H., W. W. tires. Extra clean . $1,475
'55 OLDS 88 4-Dr. Heater, W.W. tires, extra clean $1,395
'55 PONTIAC 4-Door. Heater, W.W. tires. Real clean $1,495
'55 PONTIAC Star Chief Cat. 2-Door Hardtop. R. and H., Hydramatic, special ... $1,490
'54 FORD Ranch Wagon. Heater. Clean. $895

'53 FORD Tudor. Heater, clean. $495
'52 BUICK Special 4-Door, R. and H., W. W. tires, extra clean $590
'52 OLDS 88 4-Door. R. and H., Hydramatic, W. W. tires. A real bargain $690
'52 PONTIAC 2-Door Chieftain De Luxe. R. and H., ext. clean $645
'51 PONTIAC 2-Dr. R. and H., Hydramatic tranam. (new), W. W. tires, Jamb-up $395
'51 OLDS "88" Holiday Coupe. R. & H., Hydramatic. Clean. $695
'50 PLYMOUTH 4-Door Special De Luxe. Radio and Heater. $340

TRUCKS TRUCKS TRUCKS

'55 CHEV. 2-Ton. Cab and chassis, two-speed axle, Jamb-up $1,075
'55 CHEV. ½-Ton Pickup. V-8 engine, heater, nice $990
2—'53 FORD 1½-Ton V-8. 2-speed axle, ready to go $775 and $675
'51 CHEV. Van. two-speed, 8.20 tires, clean. Body cost over $800 ..... $890
'51 CHEV. Stake. Jamb-up $490
'50 CHEV. Pickup. Clean $440
'50 FORD Tractor F8. Air over air, two-speed, good condit... $780
'50 INTERNATIONAL ½-Ton. Very clean $365
'49 CHEVROLET Pickup. Clean $395
'46 DODGE Pickup. Clean $325
'41 FORD ½-Ton Pickup $325

Plenty other cars and trucks to choose from.
See us before you deal.
ATLANTA'S LARGEST USED CAR DEALER
OPEN 'TIL 10 P. M. — BANK FINANCING
We Trade for Anything — Give Boot, Take Boot or Swap Even!
JA. 4-3456 489 SPRING ST.

McCLELLAN'S
Your DeSoto-Plymouth Dealer
Announces The Appointment Of
VERNE COOK
To the position of Service manager in charge of our entire service operation.
Mr. Cook has had many years experience in the automobile service business specializing in cars built by Chrysler corporation.
We are happy to be able to secure a person of the caliber of Mr. Cook as a member of our staff.
We invite our friends and customers to bring us your cars for any service you may need.
We promise prompt courteous, friendly, efficient, honest and capable treatment.
We are eagerly waiting the opportunity of serving you.
McCLELLAN'S
Desoto-Plymouth
PO. 1-6691
500 N. Main St., East Point

Auto Parts and Accessories 193

REMANUFACTURED MOTORS
MU. 8-1514
MOTORS HYDRA-MATICS OVERHAULED
$49.50 UP
No Down Payment
$2.50 Per Wk.
SOUTHERN MOTOR EXCHANGE
339 SPRING ST., N.W.

Auto Repairing, Painting 194

• NO DOWN PAYMENT
• ONE DAY SERVICE
• 10,000 MI. GUARANTEE
EXCHANGED OVERHAULED
MOTORS TRANSMISSIONS
24-HR. SERVICE
JA. 5-6408
Motor Exchange Service
312 SPRING ST. NW
IN THE PINK

BUICK—AMERICA'S NO. 1 CHOICE
Except for two makes in the small car field

$900 SALE MUST GO QUICK
WE NEED THE SPACE

#843—'50 BUICK Special Sedan. Clean $399
#88C—'50 BUICK Super Sedan. Clean. $399
#14A—'52 BUICK Super Sedan. $649
#81B—'55 FORD 9-Passenger Station Wagon. $1,599
#181A—'54 FORD 2-Door Sedan. $799
#187A—'55 CHEVROLET Station Wagon. 13,000 miles. $1,599
#97A—'53 BUICK Super Sedan. $899
#80PA—'53 CHEVROLET Bel Air Sedan. $699
#192A—'55 CHEVROLET Bel Air. 2-Door. $1,199

TOM MITCHELL
BUICK
A General Motors Quality Dealer
3130 Roswell Rd., N.W. CE. 7-6341

OLDSMOBILE
TRY THE J-2 ROCKET
POWER WHEN YOU NEED IT!
ECONOMY WHEN YOU WANT IT!
NOW IS THE TIME TO TRADE!
GET OUR DEAL
RITZ OLDSMOBILE, INC.
304 West Washington
EAST POINT PO. 6-2771

WHILE OTHERS ARE TALKIN'
WE'RE TRADIN'
'57 CHEVROLETS
"DON'T DALLY—SEE NALLEY" TODAY
2835 Stewart Ave. PO. 1-1191

Skits-O-Frenia To Be Given at Emory U. Friday

Emory University's annual "Skits-O-Frenia" will be presented in Glenn Memorial auditorium at 7 p.m. Friday.

The show, open to the public, is a competition between fraternities and the Emory School of Nursing. The program is sponsored by the Campus Club.

Titles of some of the skits are "Little Red Riding—the Hood," "Enigma Revisited," "Get Me to My Class on Time" and "Baby Boil."

ARE YOU BEING CHEATED BY INSTALLMENT RACKETEERS?

Most state laws permit unscrupulous practices that could well ruin you if you buy on credit or pay on installments. There is a growing cult of installment plan racketeers who are cheating the public of millions of dollars every year. There are literally hundreds of ways this can happen, and *most of them are perfectly legal.* Before you sign that paper, be sure to know how you can keep from becoming a victim of THE BIG BOOM IN CREDIT RACKETS. Don't miss

March CORONET now on sale

NEUTRALIZE

ENAMEL-EATING ACIDS!

DENTISTS say you can't beat soda for thorough cleansing. Soda neutralizes enamel-eating acids, sweetens breath. Contains no harmful chemicals. It's the thorough, *safe* way to cut down on tooth decay. Brush your teeth after each meal with pure Baking Soda.

ECONOMICAL; SAFE TOOTH POWDER

AVOID THAT LAST MINUTE RUSH

DEADLINE

FOR SUNDAY WANT ADS IS

6:00 p. m. FRIDAY

Remember, no new ads, kills or corrections can be accepted Saturday morning for the Sunday paper.

The Atlanta Journal and THE ATLANTA CONSTITUTION

Ollie Reeves

A Rhyme a Day

"The appellation, 'understanding husband' implies more than a mere knowledge of her changing moods. Sympathetic understanding is the necessary quality."

—Domestic Column Quote

A woman's like an April day . . . she will be happy, bright and gay . . . and yet, within a few short hours . . . be "weepy" as the April showers . . . A man's more stable in his ways . . . and often is the same for days . . . and cannot tell, to save his life . . . what is the trouble with his wife.

Of course he can't, and that is why . . . the poor soul was attracted by . . . her mystery when they first met . . . she seemed confused and quite upset . . . A helpless creature, most distressed . . . and as their friendliness progressed . . . somehow she got her point across . . . that life would be a total loss . . . without him always near her side . . . (That's how those wedding-knots get tied.)

And what a difference that makes . . . when they are wed she sometimes takes . . . the leadership in their affairs . . . she is the one who "does and dares" . . . and, finally, she is the one . . . who does most everything that's done . . . who plans most everything that's planned . . . impossible to understand . . . yet longing to be understood . . . I wish she could, I wish she could."

(•Mama, do I?)

Goren On Bridge

East-West vulnerable. West deals.

NORTH
♠ A 6 3 2
♥ 8 6 4 2
♦ 2
♣ J 10 7 2

WEST
♠ 4
♥ K Q J 10 3
♦ A K J 8 7
♣ 6 4

EAST
♠ J 10 7 5
♥ A 9 7 5
♦ Q 10 9 6
♣ 3

SOUTH
♠ K Q 9 8
♥ —
♦ 5 4 3
♣ A K Q 9 8 5

The bidding:

West	North	East	South
1 heart	Pass	2 hearts	3 clubs
3 diams.	4 clubs	5 diams.	5 clubs
5 diams.	Pass	Pass	6 clubs
Pass	Pass	Double	Pass
Pass	Pass		

Opening lead: King of diamonds.

There is such a thing as being "too scientific" in one's approach to a hand. Where the final con- that is still uncertain, a player should make the bid that best serves to describe his holding to partner. But where the information imparted is liable to prove of greater benefit to the enemy, it is frequently better to conceal it altogether.

After West opened with one heart, East offered a routine raise, and South contested with a bid of three clubs. West had sufficient playing strength to warrant a direct bid for game, and since a slam was not in contemplation, there was little to be gained by showing the diamond suit.

It was this bit of information which proved of outstanding value to the opposition who put it to good use in the play of the eventual six club contract.

West opened the king of diamonds and shifted to the king of hearts. Declarer ruffed and drew trumps in two rounds. In the red suits, the bidding made it clear that West held at least five-five, and since he has produced two clubs, he can have at most only one spade. Declarer observed, therefore, that he could bring in the spade suit, against any distribution.

The play is a low spade toward dummy's ace. If West shows up with an honor, a finesse of the nine against East's remaining honor becomes almost proven. But when West played the 4, declarer after winning with the ace returned a low spade, intendingt o put in the nine if East did not split his honors. Nor would it avail East anything to put in the ten, for declarer wins with the queen as West shows out, and the finesse against East again becomes established.

Had West just stuck to the supported heart suit without revealing the two suit nature of his hand, it would have been almost impossible for South to have played the spades as he did.

Ft. McNab was built in the harbor of Halifax, Canada, at a cost of $24,000 which was paid for by British profits from the Suez Canal in 1888.

Borrow with confidence

Whether the answer to your money problems is a cash loan or expert counsel, you may rely on HFC. You'll like HFC's prompt, friendly attention and complete service. So, if you need $20 to $1000—in one day—you may borrow with confidence from HFC. Phone or come in today. Our charges are less than the lawful maximum.

Life insurance provided on all loans without extra cost to you

HFC HOUSEHOLD FINANCE Corporations

Belvedere Plaza Shopping Center, 3675 Memorial Drive, PHONE: BUtler 9-7733

933 Peachtree St., N. E., PHONE: TRinity 3-4626

852 Gordon St., S. W., PHONE: Plaza 3-5768

124 Alabama St., S. W. cor. Broad, Across from Rich's, PHONE: JAckson 3-6941

193 Peachtree St., N. E., 2nd Fl. Above S & W Cafeteria, PHONE: JAckson 3-6426

Atlanta Painter Has Show in East

An exhibition of 20 water colors by Robert S. Rogers of Atlanta is currently being shown in the Faunce House of Brown University, Providence, R.I.

Rogers has taught at the Atlanta Art Institute for 27 years. The Brown show is comprised of scenes in Atlanta and Mexico and a selected group of still lifes.

Atlanta's Oldest Since 1888

STOP TERMITE DAMAGE!

SURETY BONDED TERMITE CONTROL

CALL Getz EXTERMINATORS

JA. 2-7784 • Free Inspection

21-IN. MUNTZ $99.95

• AMERICA'S TV TRIUMPH!

• 21-Inch Muntz costs less than other 17-inch!

FREE HOME DEMONSTRATION JA. 4-0421

SIMS TV, INC.—2 ATLANTA STORES

223 Ivy St., NE, near Cain

828 Lee St., SW, at Gordon

OPEN 9 A. M. TO 9 P. M. DAILY

• Big trade-in allowances • Budget terms—up to 2 years • Delivery tonight • Over 1,000,000 satisfied owners

Price Includes Federal Tax. Delivery, Installation $10 extra.

Live Modern!

Pick the Pack that Suits You Best!

New! Crush-proof L&M BOX (COSTS NO MORE)

Handy L&M PACK (KING & REGULAR)

© 1957 Liggett & Myers Tobacco Co.

Smoke modern L&M and always get

full exciting flavor

...PLUS THE PURE WHITE MIRACLE TIP

With L&M...and only L&M...can you pick the pack that suits you best. And only L&M gives you the flavor...the full, exciting flavor that makes L&M... AMERICA'S FASTEST GROWING CIGARETTE

Jesse OUTLAR

★ Sports Editor ★

Tough Neighborhood

Toss out Southeastern Conference games and Emmett Lowery is enjoying a perfect season at Tennessee. His rookie-studded basketball Vols have bounced eight straight foes in outside competition, but they have scored only three victories in 11 family quarrels.

So it seems only natural for Lowery to hold his SEC neighbors in high esteem. But that's not entirely the reason the affable Vol coach thinks the conference has caught up with the Big Ten and passed most other leagues in the caliber of play.

Outlar

Lowery was talking about basketball in general and the SEC in particular at lunch Tuesday, shortly after arriving in town for a night date with Tech at the Big Dome.

"I'd say our teams are on par with any section of the country this year, with the possible exception of the Atlantic Coast," Lowery said. "They're probably playing the best basketball in the country in that area. North Carolina, Duke, Wake Forest, Maryland, N.C. State. They're fine teams.

"The Big Ten doesn't seem up to par this year. Kentucky walloped Illinois, and Vandy almost beat Minnesota in Minneapolis. That's two of the better teams in the Big Ten, and I think our second division teams are stronger than their lower bracket."

Lowery speaks with authority on Big Ten basketball. He was an All-America guard at Purdue, and kept a close eye peeled on the loop while coaching in Minnesota and Wisconsin.

—The Vols Don't Baffle Lowery

Lowery explains that his Vols aren't as baffling as they seem on the surface.

"We won our games from non-league teams early in the season," he said. "They hadn't scouted us, and that makes quite a difference. Don't think the SEC teams didn't look us over. I believe Jack Heldman of Vandy saw us play seven games. We're predominantly a sophomore team, and the scouts noticed our mistakes right off.

"Actually," Lowery continued, "we're not as bad as our conference record indicates. The Kentucky game was the only one which we didn't come close to winning."

Gus Manning, the Vol publicity man, and Ben Byrd, a Knoxville writer, reminded Lowery that he had lost seven games in the closing minutes. Not that Lowery needed any reminding, for that's something he has been trying to forget.

Someone mentioned that Vandy had given Kentucky quite a battle in the big game in Lexington Monday night.

"It was some game," Lowery said. "At least it sounded like a great one on the radio. They're the two best teams, like everyone said they'd be."

Lowery was one of the few people who wasn't surprised by the 80-78 margin. He had predicted that it would be a very tight duel, with Kentucky the likely winner.

"Tech's not far behind Kentucky and Vandy," he said. "They looked good in Knoxville in beating us, and they've improved. Those two guards, Blemker and Randall and Bobby Kimmel are fine players. We wanted Blemker at Tennessee.

"We've had some great games with Tech," Lowery added. "Last season they beat us one point down here, and we beat them two points at home."

The game in Knoxville, it should be noted, is one they'll long remember at Tech. Herman Thompson poured in 12 straight points for the Vols, the final two coming right at the wire, and setting off a wrangle about the clock.

—Don't Put the Heat on the Freeze

Lowery wanted Blemker at Tennessee, and Coach Whack Hyder wanted Thompson at Tech.

Hyder tells a story about scouting the dandy little guard from Alcoa, Tenn. He spotted Johnny Sines, the Vol assistant, and neither expressed interest in Thompson in a post-game chat. They said goodbye.

Hyder then checked into a hotel room, hoping that Sines had departed. But when he approached Thompson the next day, Sines and Lowery were with the boy.

Like all coaches, Lowery would like to see some changes in the rules. The one-and-one free throw rule is his pet peeve. And he wants some action taken to halt referees from calling charging against a player who bumps into a defender after making a shot in the air.

Lowery doesn't agree with Adolph Rupp and others that the 24-second rule, employed by the pros, would help. In fact, he avers that it penalizes a team which has battled all the way to gain the lead. He sees no reason why a team shouldn't protect a hard-earned lead by freezing the ball.

Lowery is a bitter opponent of the current schedule, which forces a team to play two conference games in its own division. Since Tennessee is grouped with Kentucky, Vanderbilt and Tech, it's easy to understand his point of view.

He'd also like to see better officiating. "But we won't go into that," he said.

Staff Photo—Ken Patterson

JUBILANT GEORGIA TECH CAGERS HAIL CONQUERING COWBOY BLEMKER

Randall (L), Phillips (R) Lift Hero as (L-R) MacGregor, Johnson, Kimmel, Stith Assist

Blemker Fielder Nips Tennessee for Tech

Shot With Two Seconds Left Gives Hydermen 87-85 Victory

By MICKEY LOGUE

Little Cowboy Blemker, who had to draw against the clock, shot down Tennessee in cold points as the final whistle blew at the Big Dome Tuesday night.

Blemker's chips-down basket handed Tech an 87-85 victory over a rugged corps of Volunteers who absolutely refused to surrender.

The triumph was a record No. 16 for Coach Whack Hyder's troops. The Yellow Jackets of 1938 and 1957 had shared a mark of 15 until Cowboy scored his "Vol's-eye."

After trailing from one to 16 points for 28 minutes and 59 seconds, Tennessee locked the count at 81-81 on Don Bingham's tip-in with 1:47 left in the game.

Blemker rolled up his southpaw artillery to put Tech back ahead, 83-81, with the clock bleeding to 1:29. Tennessee's Dick Kellar retied it, 83-83, on a jump shot at 1:04. Captain Bobby Kimmel drove for a spectacular layup, putting Tech out front, 85-83, with 47 seconds remaining. Bingham's jump squared it, 85-85, at the 34-second mark.

The stage was set for Blemker, known as Bud by his folks back in Huntingburg, Ind.

Cowboy must have known how Gary Cooper felt when he took that last walk in "High Noon." But he looked about as perturbed as a bear cub in hibernation.

The Jackets flipped the ball around a time or two in that final 34 seconds, and Blemker spent part of the time dribbling. They got it back to Bud with the seconds calmly ticking away, and some 3,500 fans going limp—not so calmly.

With five seconds left, Blemker headed toward the right side of the circle at about free-throw distance. . . . He turned, cocked, fired . . . and it was 87-85, Georgia Tech.

Blemker, who Coach Emmett Lowery had once sought for his own team, was lifted on high by his teammates and praised to the skies by the multitude.

To say the Tech cause was all Blemker, however, would be a misrepresentation of the worst order. To say the game was all Tech, too, would be slighting a persistent Tennessee team, which made the Jackets' victory the sweeter for its stubborn stand.

There were heroes aplenty on both sides of the round arena.

Tech's great leader Kimmel may have played his best game of the season. He cashed in 8 of 17 field goal attempts, went 10-for-13 from the foul line and gave Tennessee's Leon Ammerman a trying evening in general.

Kimmel found his telescopic shooting eye for 26 points, but his defense, playmaking and steadying influence on the Jackets was no less important.

Alt.-Capt. Lenny Cohen, who fouled out with 5:19 left and Tech leading only 77-71, had 17 points and 10 rebounds. The rebounds boosted his collection to 268

Continued on Page 27

One by Blemker

TENN. (85)	FG	FT	RB	PF	TP
Ammerman,f	7-14	0-2	5	4	14
Kellar,f	7-11	9-11	5	4	23
Tormohlen,c	6-8	2-3	12	4	14
Bingham,g	8-12	1-1	1	3	17
Thompson,g	5-12	4-4	3	1	14
Gipe,f	0-5	3-4	2	0	3
Coulter,g	0-2	0-0	0	1	0
Reeverts,f	0-0	0-0	0	2	0
			*1		
Totals	33-64	19-25	31	19	85
TECH (87)	FG	FT	RB	PF	TP
Kimmel,f	8-17	10-13	6	3	26
Phillips,f	1-4	3-6	3	5	5
Cohen,c	5-11	7-9	10	5	17
Blemker,g	10-17	4-4	4	1	24
Randall,g	6-12	0-0	4	2	12
Johnson,c	1-5	1-2	5	1	3
Carroll	0-2	0-0	1	2	0
			*3		
Totals	31-68	25-34	38	17	87

*—Team Rebounds

Tennessee	34 51—85
Georgia Tech	48 39—87

LOWERY TO BLEMKER: 'NICE CLUTCH SHOT'

"Nice clutch shot, son."

Maybe a slight understatement, but that was the final difference between Georgia Tech and Tennessee Tuesday night.

Bud Blemker's deadly left hand had just laid Tennessee's rallying hopes to rest in a basket at Alexander Memorial Coliseum.

Coach Emmett Lowery, who left no doubt about his championship qualities by the gentlemanly way in which he absorbed a heart-breaker, didn't let Blemker get by without a verbal pat on the back.

"Nice clutch shot, son," he said, as a modest appreciative Blemker departed the locker room for his Tech dormitory.

"He's one of the best we've faced," said Lowery. "A great shot."

The last second 87-85 loss was no novelty to Tennessee.

"We're getting 'em all the time," Lowery continued.

Nearly all of Tennessee's losses have come in the last two or three minutes of play.

"Tonight we played a fine game the last half, but didn't play good ball the first half. I told 'em at the half not to worry about that 14-point lead Tech had and not to try to make it all up in one rush . . . just to keep slicing away at it a little at the time. They did exactly right and barely missed."

Victorious Coach Whack Hyder was beaming with justifiable happiness.

"It was a great ball game," Hyder said. "Blemker's the kind of clutch player you like to have around.

"When he took that last shot, the angle I was watching from let me see the ball all the way on its downward flight to the basket."

Hyder and Lowery agreed that Tech Captain Bobby Kimmel played a tremendous game.

"We gave 'em six points giving away the ball near the finish, but Tennessee was hot, too," Hyder said.

"That little Blemker has got courage," said Auburn scout Bill Lynn. "And when he shoots it up there, he doesn't have any doubt it's going in."

Lynn, naturally, was high on Tech, which has twice beaten Auburn. And he said Tennessee, which hosts the Plainsmen Saturday, "looks tough."—LOGUE.

Yanks Get Shantz and Ditmar In 13-Player Trade With A's

Morgan, Noren, Hunter to KC

Compiled From Wire Reports

The New York Yankees, already heavily favored to retain their American League championship in 1957, Tuesday obtained pitchers Art Ditmar and Bobby Shantz from Kansas City and gave up seven players in the biggest baseball deal in more than two years.

The Yankees also acquired infielder Wayne Belardi and southpaw pitcher Jack McMahan, both

Baseball in Brief

of whom were assigned to Denver, the Yanks' farm team in the American Assn.

In return, the Athletics received pitchers Maurice McDermott, Tom Morgan and Rip Coleman, outfielder Irv Noren and infielders Billy Hunter and Milt Graff. Another player is to be assigned to Kansas City by April 15.

Infielder Cletis Boyer, a bonus player, originally was included in the trade. But it was later determined that bonus players cannot be released or traded until their bonus period is up. Boyer was signed by the A's on May 30, 1955, and therefore cannot be disposed of until May 31 of this year.

A Yankee spokesman said, in place of Boyer, the world champions would receive another player by the June 15 trading deadline. He did not rule out the possibility that Boyer might be that player.

In announcing the 13-player transaction at a noon press conference, Yankee general manager George Weiss beamed, "This is a good deal for us. Ditmar is the ace of the deal as far as we are concerned."

MORE BASEBALL: George Sisler, baseball's Hall of Fame first baseman, Tuesday was reported "still weak but resting comfortably" after an abdominal operation. . . . Boston Red Sox announced the signing of first baseman **Mickey Vernon.** . . . Other signees: Catcher **Earl Averill** and pitcher **Dolan Nichols,** Cleveland; pitcher **Jack Crimian,** Detroit Tigers. . . . About 50 young Detroit baseball farmhands turn out Wednesday to Tiger Manager **Jack Tighe** for the start of the annual rookie school. . . . The Kansas City Athletics signed a 6-2, 235-pound pitcher — **Gov. James T. Blair** of Missouri. Blair, who will throw out the first ball, signed for $1, but said he "would just as soon not get paid since it would cost me my amateur standings." . . . New York Yankees and Brooklyn Dodgers will play in the annual mayor's trophy game at Ebbets Field May 23, **Mayor Robert Wagner** of New York announced. . . . **Murray Wall,** former Atlanta Cracker righthander, signed his '57 contract with Dallas of the Texas League. He won 16 for Dallas last year. . . . Add signees: Infielder **Fred Hatfield** of the Detroit Tigers. . . . **H. Gabriel Murphy,** who resigned in a huff as treasurer of the Washington Senators last month, disclosed he intends to place "certain matters" about the club's management before baseball commissioner Ford Frick.

Vernon Signs Bosox Contract

BUTTS BIRTHDAY PARTY

Bulldogs' Grid Coach Warns: 'Georgia Will Be Back Soon'

By PAUL ATKINSON
Constitution Sports Writer

MILLEDGEVILLE, Feb. 19—Wallace Butts, a fellow who has come upon lean times in recent years, was fed the fatted calf here at Lake Sinclair Tuesday night.

It was a belated 52nd birthday party for the University of Georgia football coach and athletic director, a native of Milledgeville.

Boyhood friends and University of Georgia alumni, numbering over 200, paid homage to Butts. The affair, a tradition here in Milledgeville, was sponsored by the local Bulldog Club, and spearheaded by Jere Moore, Georgia Military College coach Lou Cardell, a Butts' protege, and Walter Williams.

Butts, in a brief talk, told the gathering that though the university had come upon losing seasons recently, "we feel no inferiority complex when we meet SEC teams." Butts continued: "Our upcoming squad will need plenty of character and determination for its 1957 schedule. The boys have worked hard and there has been definite improvement in the interior linemen and our backs."

He got plenty of applause when he said simply: "Georgia will be back very soon."

Buck Bell, a resident of Milledgeville and a member of the University of Georgia athletic board, told the group in no uncertain terms that Butts had the 100 per cent backing of the university athletic board.

"The Georgia athletic board," he said, "doesn't take its hat off to any coaching staff in the Southeastern Conference as being any better or having more guts than Wally. He has the complete and total support of the athletic board."

SHORT NOTES — Members of the University of Georgia coaching staff present were: **Johnny Rauch, Cal Stoll, Sterling Dupree, John Griffith, John Gregory, Quinton Lumpkin** and **Wyatt Posey.** . . . Three honored guests were **Gene Wallace Butts, Sr.,** father of Coach Butts, Milledgeville mayor **Jim Ray** and **Arthur Butts,** Coach Butts' uncle. . . . Butts is a former coach at Georgia Military College located here. One of his outstanding pupils was **Bill Hartman,** who recently resigned as coach at the University of Georgia and is now devoting full time to an insurance business in Athens. Butts termed Hartman "the outstanding Georgia grad in my experience." . . . **Billy Hearn,** whose father Tiny was present, was named the outstanding back on the University of Georgia squad. . . . A former member of Butts' coaching staff at Georgia, Auburn head coach **Ralph (Shug) Jordan,** sent his regrets at not being able to attend. . . . Among promising linemen who have shown improvement, according to line coach Posey, are: Tackles **Riley Gunnels** and **Mike Meatheringham,** the latter termed by Posey as "definitely one of the most improved." He also had kind words for rising sophomore guard **Billy Rowland,** recently shifted from fullback, and guard **Al Bishop,** another player who has been transferred from halfback.

Nunn Hits 30; Tech Frosh Win

Sharpshooter Sammy Nunn scored 30 points to lead Georgia Tech's freshmen over Tennessee's Vols, 77-64, Tuesday night.

Nunn sacked six field goals and 18 of 22 free throws to pace Jim Nolan's winners.

Dalen Showalter, terrific Tennessee center, poured in 23 points and Bill Baker followed with 20.

Earl Shell sacked 17 for the Jackets, who were avenging a last-second loss in Knoxville earlier this season.

Tennessee Frosh (64)		Tech Frosh (77)
Anderson (4)	F	Keiser (12)
Barton (4)	F	Riley (4)
Showalter (23)	C	Nunn (30)
Y.Lowery (9)	G	Meyer (4)
B. Baker (20)	G	Shell (17)

Score at Half: Tech 38, Tennessee 33. Subs: Tennessee—Newman (3), Lowery (1), McGhee (3), Hurst (1), Tech—Davis (6), Inman (2), Calmar 2), Willis, Bryan, Brandon.

Bowltrotters Play Volbowlers

Georgia Tech's Bowltrotters who meet a team composed of Tennessee football players Wednesday night in Chattanooga defeated Seven Steers 77-73 Tuesday night in Chamblee.

Dobbs gives the Italian look an American touch . . .

V.V.L. (very, very light)

Dobbs has done what the Romans do . . . only better, softer and lighter. In fact, Dobbs V.V.L. is much, much lighter. But with all its special softness and lightness, it has an American ruggedness, too. This truly fine hat comes with Dobbs' exclusive Guild edge.

$20

Other Dobbs Hats from $10

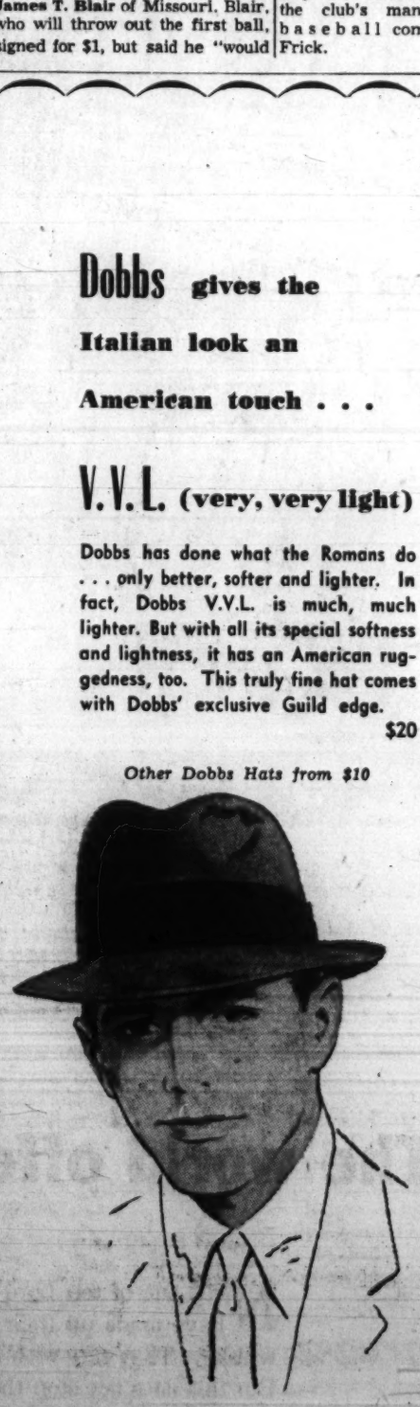

Dress Right . . . you can't afford not to.

HELP YOUR HEART FUND · HELP YOUR HEART ·

from Hickey-Freeman's Spring edition you must have at least one fine suit that can be all things to your wardrobe

In clothes, as in motor cars, leadership plays favorites. The Hickey-Freeman label is worn by men who can afford the very best that life offers . . . and who are expected to be seen in it. We especially invite you to see "what's new for Spring" customized suits by Hickey-Freeman.

starting at $125

Muse's

Men's Clothing . . . Second Floor

The Style Center of the South . . . PEACHTREE, WALTON AND BROAD

WANTED: HAPPY ENDING

RIDDLE LOOKS FOR SOLUTION TO THAT HIGH, INSIDE PITCH

By AL THOMY

It's a story told many times each spring, but Buck Riddle is a man who insists on a happy ending.

Riddle, as all major league rookies, packs his bags and heads South to Florida Friday morning. He's a first baseman by trade, and in the trade he's known as a capable one. His aim is to be a Milwaukee Braves first baseman.

"I know (Joe) Adcock is not quaking in his boots about my coming up for a tryout," Riddle said, "but I'm going to give it a good try."

The Atlanta Crackers have sent another first baseman to Milwaukee in the person of Frank Torre, considered one of the flashiest fielders in the big show.

"Torre?" repeated Riddle. "He's a fine fielder, but I think if I can connect on some solid hitting I could offset his fielding." No one has accused Riddle of shyness around first base.

The eternal rookie problem, they say, is the curve ball. Riddle disagrees.

"For me, as Atlanta fans well know, it's that high inside pitch on my wrists," he matter-of-factly explained. "I've got to decide when to swing and when to let it go, when it's a ball and when a strike. I've been swinging at too many balls. Those two Nashville left-handers, Charlie Rabe and Jerry Davis, gave me the most trouble on that pitch last year."

The next question came naturally. "If not Milwaukee, then what?"

"Well, I hope to make it. But if I don't, I'm hoping Ben Geraghty, who was my manager at Jacksonville (Sally) before I went into service, will request me for Wichita of the American Assn. You know, a lot of ballplayers always say if they don't play in the majors they want to stay in Atlanta. Well, I like Atlanta and my wife and I want to make this our home but, of course, Wichita is one step nearer the major leagues, and you've got to consider that."

Riddle, who hit .259 last year, had his best season under Geraghty in 1954. He hit .321, struck 28 home runs, 112 RBIs and was named "most valuable player" in the Sally League.

Riddle and family, which includes a six-month-old boy, will take a few days of sun before practice begins at Bradenton March 1.

After that, he'll be looking at those high, inside pitches . . . and looking right, he hopes.

Staff Photo—Ken Patterson

BUCK RIDDLE CATCHES UP ON BASEBALL NEWS

It's Off To Florida Friday and a Shot at Milwaukee Post

Dee Tumlin Saves Game For Marietta

Athens Topples Decatur Girls

By RAY BLACK

Dee Tumlin, a little lass who has grown too big for the Marietta High bench, came a-runnin' when the SOS went out in the Region 4-AAA girls tournament Tuesday night and sank the bucket that sank Cedartown, 43-42.

Miss Tumlin's game-saving feat came when the red-faced Russell clock moved slowly across the 40-second mark. But late as it was, it was the stick that broke Cedartown's back. After Tumlin had bucketed the fielder, the Blue Devils broke out a deep freeze, ran out the clock and won a ticket into tonight's finals.

Marietta's finals foe, Athens High's classy Trojanettes, wiped out Decatur, 61-44, despite the tremendous last-half effort of Decatur forward Pat Meyer. Athens derailed Meyer's radar rays for a whole half, limiting her to only two field goals in the initial canto, but she broke loose for 24 points in the final half to wind up with the game's high total of 39.

Marietta overcame an 11-point Cedartown half-time lead with a spirited defense. Linda Tumlin's expert defensive maneuvers were a vital part of the Marietta victory. During one stretch of the game Cedartown was able to record only one field goal in eight minutes of play.

Cedartown's Margie Odom scored 20 points in the first three quarters but Marietta's strong defensive clamp allowed her only one bucket in the final period. She topped Cedartown scorers with 22 points.

Carolyn Simmons, whose departure via the excessive foul route in the fourth quarter, laid the groundwork for Tumlin's explosive score, had 15 for Marietta. Tumlin, though, bagged 19 and took honors for the winners.

Long range fielders by Athens' Gwen Bond, who collected 29 points, was the weapon the Trojanettes used to breeze by Decatur. Barbara Dupree, daughter of Georgia football coach Sterling Dupree and a topnotch prep tennis star, turned in a commendable game at guard for the winners.

ATHENS (61)		DECATUR (44)
Hardeman (23)	F	Erickson
G. Bond (29)	F	Meyer (37)
Arnold (7)	F	Austin (7)
Hitchcock	G	Turner
Dupree	G	Brown
Crawford	G	Dougherty

Score at Half: Athens 24, Decatur 13.
Subs: Athens—Chapman (2), Morton, Borrow, Chastain, Johnson, Thompson. Decatur—Crum, Mobley, Moore, Stewart, Karnett, Gibson.

MARIETTA (43)		CEDARTOWN (42)
Simmons (15)	F	Odom (22)
Hipsher (5)	F	Hackney (7)
Holland (4)	F	Davis (13)
Belcher	G	Arp
Sinclair	G	Teems
L. Tumlin	G	Tanner

Score at Half: Cedartown 28, Marietta 17.
Subs: Marietta: D. Tumlin (19); Cedartown: McGehee, Williams.

15-MINUTE SERVICE
MUFFLERS AND TAIL PIPES
Lifetime Guarantee
Ford from 8.95 INSTALLED
Chev. " 9.45
Plym. " 11.35 Easy Terms on
Pont. " 8.95 Dual Exhausts
FREE
DOWNTOWN ATLANTA, 197 Piedmont Ave., NE, Phone MU. 8-4244
EAST POINT ..... 612 N. Main St., Phone PO. 1-4188
MARIETTA, GA. ..... 1922 Roswell St., Phone 8-8935
MUFFLER SERVICE Company

Now! all your insurance in GENERAL'S one package!

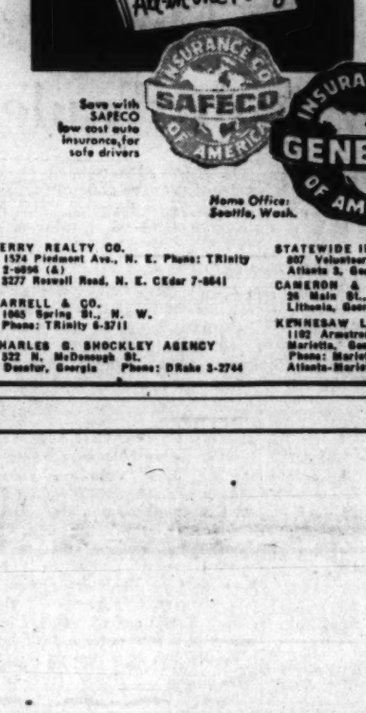

It's here—modern, streamlined insurance coverage—complete coverage—all in one neat policy!

Think of it: One policy . . . One expiration date . . . One money-saving premium . . . One experienced agent representing One fine company on all claims—General Insurance Company of America!

Saves time and worry. Coverage is broader (all except life, accident and health). You save money, too—and the exclusive General All-In-One Plan can be had on budget payments.

See or call your SAFECO-GENERAL Agent now.

Save with SAFECO low cost auto insurance for safe drivers

SAFECO INSURANCE CO OF AMERICA

GENERAL INSURANCE CO OF AMERICA

Home Office: Seattle, Wash.

BERRY REALTY CO.
1574 Piedmont Ave., N. E. Phone: TRinity 2-0896 (&)
3277 Roswell Road, N. E. CEdar 7-0641

HARRELL & CO.
1065 Spring St., N. W.
Phone: TRinity 6-3711

CHARLES G. SHOCKLEY AGENCY
322 N. McDonough St.
Decatur, Georgia Phone: DRake 3-2744

STATEWIDE INSURANCE AGENCY, INC.
807 Volunteer Building
Atlanta 3, Georgia. Phone: MUrray 8-0373

CAMERON & ROBERTS INS. AGENCY
26 Main St., P. O. Box 211
Lithonia, Georgia Phone: 4381

KENNESAW LAND & INSURANCE CO.
1102 Armstrong St.
Marietta, Georgia
Phone: Marietta 7-3783 (&)
Atlanta-Marietta 43-4438

HERB SYMMERS
710 Healy Building
Atlanta 3, Georgia.
Phone: JAckson 4-7701

GLOER HAILEY & ASSOCIATES, INC.
1010 First National Bank Building
Atlanta 3, Georgia
Phone: JAckson 2-8220

FOREST PARK RLTY. & INSURANCE CO.
1138 Main St.
Forest Park, Georgia
Phone: POplar 7-0531

KING & GRIM INSURANCE
3210 Roswell Road, N. W.
Atlanta 3, Georgia Phone: CEdar 7-5560

STARNES-ROBERTS CO.
25 Houston St., N. E.
Atlanta 3, Georgia
Phone: JAckson 4-1387

NORWOOD REALTY COMPANY, INC.
212-16 Forsyth Building
Atlanta 3, Georgia
Phone: JAckson 3-7441

PARMENTER INSURANCE AGENCY
111 S. Erwen Street
Cartersville, Georgia Phone: 717

MRS. E. A. WILBANKS AGENCY
19 E. Marion Street
Buford, Georgia
Phone: 2533-5107

COLONIAL INVEST. & MORTAGE CO.
421 Volunteer Building
Atlanta 3, Georgia
Phone: JAckson 3-6384

SHELDON SIMMS CO., INC.
1342 Boulevard, at Piedmont
Atlanta 3, Georgia
Phone: TRinity 4-5795

POWELL & COMPANY
411 W. Ponce de Leon Ave.
Decatur, Georgia
Phone: DRake 7-2662

BREWER-HEAD CO.
Georgia Savings Bank Building
84 Peachtree at Broad St.
Atlanta 3, Georgia
Phone: JAckson 3-2514

D. L. STOKES AND COMPANY, INC.
680 West Peachtree Street, N. W.
Atlanta 3, Georgia
Phone: TRinity 6-3361

BURDETTE REALTY CO.
175 Peachtree St., N. E.
Atlanta 3, Georgia
Phone: JAckson 1-1011

Staff Photo—Ken Patterson

TWO DOWN, QUITE A BIT TO GO IN CITY CAGE TOURNEY

Fulton's Jimmy Brooks (10), Grady's Earl Saye Play "Floor Game"

Sylvan Quint Wins On Last-Second Shot

Cleveland Sinks N. Fulton; Bass, West Fulton Romp

By CHARLIE ROBERTS

Sylvan High student body president Clifford Cleveland took charge of the 1957 City League basketball tournament meeting and wrote a dramatic ending into the minutes in the final second before adjournment Tuesday night.

The three-game Roosevelt gym portion of the opening round was all but history when the 6-1 senior team captain let fly from 40-feet out, just over the center line, at the last possible moment. The ball arched high as the game-ending buzzer sounded. It touched nothing but the net as it swished through to convert a 39-38 North Fulton triumph into a 40-39 Sylvan success.

That was Cleveland's third basket in the final minute, as he and North Fulton's Jim Phillips and Tom Carlock matched baskets at a furious pace and the teams took turns at holding one-point advantages.

When Cleveland's last desperation shot hit the mesh, breaking every heart in Buckhead, it marked the first time North Fulton ever failed to gain a berth in the state AAA tournament since becoming eligible in 1950.

Bass rolled over Southwest, 50-38, on Joe Thompson's 20-point stint, and West Fulton thrashed Roosevelt, 58-42, on 14 and 13-point junkets by Marvin Tibbetts and Jerry Cole in earlier first round battles.

Sylvan and North Fulton were colder than a defeathered penguin most of the route. The Bulldogs led by 6-4 at the quarter, Sylvan by 16-14 at the half, and it was 24-all at the three-quarter mark. Cleveland drove home 16 Sylvan points, and Mickey Phillips garnered eight of his 10 in the last half. Phillips had 15 for the Bulldogs. Carl Ritter and Jim Bowden gave him 12-point assistance in the last half after Chip Morgan gunned in six counters in the first quarter.

Big Thompson was the difference between Bass and Southwest, although Ronnie Hamlet and Jack Thornton did provide needed clutch points along the way. Larry Davis, Don Coleman and Pete Reed netted 11, 10 and 10 tallies for the Wolves.

Jack Daniels and Benny Farmer added 11 and 10 points to West Fulton totals. Roosevelt's Harold Minix led all scorers in that one with 15. And, although there was never any doubt about the issue, the Tide did out-field goal the winners, 18-17.

Bass (50)		Southwest (38)
Thornton (9)	F	Davis (11)
Matthews (4)	F	Callahan (4)
Thompson (20)	C	Coleman (10)
Carmical (6)	G	Reed (9)
Hamlet (7)	G	Stovall (2)

Score at half: Bass 21, Southwest 15.
Subs: Bass—Adams (4), Southwest—Shi (2), Lewis, Griffith, Fruett, D. Smith, Malone, Davidson, Inman.

West Fulton (58)		Roosevelt (42)
Tibbetts (14)	F	Butler (8)
Daniels (11)	F	Brookins (6)
Farmer (10)	C	Summers (1)
Cole (13)	G	Minix (15)
J. Rakestraw (6)	G	Chivers (2)

Score at half: West Fulton 28, Roosevelt 10.
Subs: West Fulton—Haygood (3), E. Smith (1), Allison, L. Rakestraw, Kirkpatrick, Mullins, Cloud, Williams. Roosevelt—Rogers (6), J. Burton (4), Porter, Brimer.

Sylvan (40)		North Fulton (39)
Cleveland (16)	F	Shuman
Phillips (10)	F	Phillips (15)
Clarke (2)	C	C. Morgan (7)
Doherty (4)	G	Jim Bowden (6)
Cooper (2)	G	Carlock (2)

Score at half: Sylvan 16, North Fulton 14.
Subs: Sylvan—Toler (4), Airey (2). North Fulton—Ritter (8), G. Morgan.

Basketball Scores

HIGH SCHOOL TOURNAMENTS

4-AAA Girls

Athens 61	Decatur 44
Marietta 43	Cedartown 42

3-AAA

Bass 50	Southwest 38
West Fulton 58	Roosevelt 42
Sylvan 40	North Fulton 39

3-C Girls

Plians 44	Shellman 36
Stewart County 43	Ft. Gaines 37
Byron 48	Unadilla 44
Oglethorpe 75	Butler 42
Stewart Co. 43	Ft. Gaines 37
West Crisp 43	Ashburn 40
Vienna 64	Sycamore 45
Pitts 53	Wilcox Central 49
Milan 51	Chauncey 43

10-B Boys

Thomson 55	Washington 45
Oglethorpe County 60	Royston 39
Carnesville 53	Morgan County 49
Oconee 54	Lavonia 50

1-C BOYS

Richmond Hill 56	Ludowici 55
Toombs Central 51	Glenwood 47

1-B BOYS

Hinesville 60	Glennville 40
Montgomery County 69	Lyons 56

2-C BOYS

Pavo 68	Dixie 43
Doerun 57	Coolidge 37
Omega 70	Boston 46
Meigs 50	Brunswick 36
Pembroke 75	Adrian 49

2-B BOYS

Collins 37	Reidsville 31

3-B BOYS

Montgomery Co. 99	Lyons 56
Marion County 47	Terrell High 43

3-C BOYS

Toombs Central 51	Glenwood 47

4-C BOYS

Portal 51	Midville 40

4-B BOYS

Millen 78	SE BULLOCH 46
Western 56	Luthersville 48
Meriweither 48	Whitesburg 30
Greenville 49	Temple 34
Jackson 72	Fayette County 64
Milner 53	Pike County 52
Rollins 112	Stetson100
Milner 53	Pike County 52
Jackson 72	Fayette Co. 64
Harris County 65	Troup 50
Bowdon 35	Franklin 33

2-AA BOYS

Valdosta 64	Berrian Co. 48

2-AA GIRLS

Valdosta 59	Fitzgerald 28
Valdosta 59	Fitzgerald 28

3-AA Boys

N. Whitfield 36	Calhoun 33
Murray Co. 79	Cartersville 33

3-AA Girls

Cherokee Co. 57	LaFayette 20
Rockmart 39	W. Fannin 32

6-C Boys

Northern Glascock Co. 64	Wadley 62
Tennille 63	Putnam Co. 30
Kite 70	Dudley Hughes 62
Laurens 59	Dexter 57

7-C Boys

Cave Spring 53	Menlo 36
Adairsville 52	GSD 41
Taylorsville 80	Johnson 33
West Side 80	Dade County 33
Fairmount 56	Red Bud 25

8-C Boys

Surrency 62	Ocmulgee 48
Lumber City 53	Screven 49

9-C Boys

Tate 68	Chestatee 45
Dawson Co. 60	Toccoa Falls 38
Rabun Gap 67	Sardis 48
Ringgold 51	Clarkesville 32
Buford 58	Duluth 32
Lilburn 53	Suwanee 51

HIGH SCHOOL BOYS

LaGrange 46	Baker 38
Columbus 75	Jordan 62
Braselton 52	Decula 70
Snellville 48	Bethesda 32

The world offers three great whiskies

(You should too!)

NINE out of ten Lord Calvert men have made up their minds about whiskey. They *stay* with Lord Calvert. But this does not stop them from considering their guests.

They invariably offer a *choice* of the world's *three* great whiskies. A great Scotch. A great Canadian. And the greatest of all *American* whiskies—LORD CALVERT.

It's not so much that the gesture is grand. It's the thought behind it.

LORD CALVERT. BLENDED WHISKEY OF DISTINCTION. 86 PROOF, 65% GRAIN NEUTRAL SPIRITS. CALVERT DISTILLERS COMPANY, N.Y.C.

Golf for All

Hurler Garmon Real Slugger on Links

By Bert Prather

Charlie (Chuck) Garmon, who pitches for the Denver, Colo., farm club of the New York Yankee chain might be missing a bet in not switching to the outfield where he'd get to swing the timber more often.

Bert Prather

Teddy Hayes, pro at James L. Key course, believes it would be worth a try after watching Chuck's mighty wallops off the tee while playing a round of golf with him last weekend.

"Chuck drove the green on the par four No. 5 hole (372 yards) with a three wood. The ball stopped just five feet from the cup, but you know he missed that eagle putt," Teddy said.

Garmon was on the long par five No. 8 in two and this time knocked in his putt (a 15-footer) for his eagle.

"Chuck has tremendous power, but like all long knockers, he goes OB once in a while," Hayes continued. "But he's been around Key's par 34 in 31 and 32 several times."

• • •

Charlie Harper reports from Columbus Country Club that blonde Sally Molloy is one of the most improved players at the club. She did the front nine in 38 the other day and came back a day later to fire a 39. State players take note.

Bill Zimmerman, pres. of the Georgia State Golf Assn., and Bill Rambo, showed eagles on their cards at Columbus CC last time out. Zimmerman wedged in for a deuce on No. 3, while Rambo got his on par four 12th with an eight iron.

CHIP SHOTS: Capital City members **Alex Smith, Dr. Fred Minnich, Jungle Jim Clay, Pope McIntire, Billy Shipp** and pro **Bill Barker** have been invited to compete in the big Augusta Country Club jamboree next Monday. Capital City assistant pro **Roland Proud** is sporting a new pink Olds. It is reported boss Barker is thinking about an orchid Cad. . . . **Major W. E. Powell** and **Roy Adams** have figured out the combination on Atlanta General Depot's No. 4. The Major knocked in an eight iron for an eagle deuce and the next day Adams duplicated the feat with a nine iron on the 340 yarder.

AGD's new pro **Jack Adams** handed out Sunday bogey prizes to **L. J. Davies, J. O. Blackwell, Major Powell** and **Col. C. S. Urweiler.** . . . The **Whitakers** did all right on local links last weekend. **Dr. W. G. Whitaker** sank a wedge shot for an eagle deuce on No. 8 at Capital City while playing in a twosome with **Ward Wight Jr., Charlie Whitaker's** 72 was good for the Druid Hills GC bogey honors. **Gene Thorpe, Ken Higgins** and **Tom Daniel** shared second with 73s.

E. R. (Red) Collins, president of Atlanta Golf Assn., has called a meeting of the organization for 6 p.m. Friday at Atlanta AC. . . . Kickoff meeting for those working on the big Elks' Charity exhibition at North Fulton March 31, is scheduled for Buckhead lodge Wednesday night. Chairman **Roy Darden** will preside. The match, played for benefit of Elks Aidmore Crippled Children's Hospital, will feature **Jack Burke, Ken Venturi, Harvie Ward** and **Arnold Blum. Hal Cook,** who will again serve as chief gallery marshal, says that every fairway, green and tee will be roped off this time.

East Lake's WGA is losing its tourney chairman. **Mrs. H. O. (Connie) Davis,** winner of the Atlanta Women's GA handicap title last year and also AWGA junior tournament chairman this year, is moving back to California. . . . **Liz Callaham,** 1956 pres. of AWGA is back home from the hospital after a recent operation. . . . Young **Mickey McMahon,** champion of Carrollton's Sunset Hills CC, had a 76 in the National Championship of Club champions at St. Augustine, Fla., Tuesday. . . . Pro **Jimmy Self** has moved from Dublin CC to Skyland CC, Mobile, Ala., where he succeeds former Atlantan **Charlie Kane.** Kane's new shop is Baton Rouge (La.) CC. Self is in the market for a young assistant we understand. . . . **Mr. and Mrs. John Carson** are proud parents of a baby boy, born Tuesday at Emory University Hospital. John is not sure whether young John will be a golfer or footballer.

Dallas' Opening Races Sunday

Southern Racing Enterprises and DARE a north Georgia group, clash head-on in a 100-lap race at Dallas Sunday afternoon. Trials are at 1 p.m., the main event at 2:30.

There are five events on the card.

YOU GET
EXTRA ENJOYMENT
WHEN YOU BUY
FLEISCHMANN'S
THE WHISKEY WITH
EXTRA PROOF

Compare other blended whiskies with Fleischmann's Preferred. You'll see why Fleischmann's gives you more enjoyment in every drink. It's a full 90 Proof to give extra pleasure—all the time.

BLENDED WHISKEY • 90 PROOF • 65% GRAIN NEUTRAL SPIRITS
THE FLEISCHMANN DISTILLING CORPORATION, NEW YORK CITY

SPORTS IN BRIEF

Bonnies Okay NIT Bid; Fullmer Fight Put Off

Compiled From Wire Reports

St. Bonaventure University Tuesday became the fifth team to enter the National Invitation basketball tournament at Madison Square Garden.

The acceptance of the Bonnies from upstate Olean, N.Y., was announced by the NIT's selection committee. The 12-team tourney opens March 16.

Dayton, Cincinnati, Seattle and Memphis State were picked previously.

Among those believed under consideration for the other seven berths are Duquesne, Temple, Seton Hall, Manhattan, St. John's, St. Joseph's, Syracuse, Canisius, Lafayette, Utah and St. Louis.

The Bonnies have a 13-3 record with five games left.

This will be their third appearance in the NIT. They reached the quarterfinals in 1951 and the semifinals in 1952.

MORE BASKETBALL—Philadelphia's **Paul Arizin** trails St. Louis' **Bob Pettit** by 141 points in NBA scoring, but he has a good chance to catch him. Pettit fractured his left arm last Friday night, and while he is playing with a cast, his scoring potential has been reduced greatly.

BOXING—A Los Angeles superior court in deliberating whether boxer **Art Aragon** offered unranked **Dick Goldstein** $500 to throw a fight in Texas last December. The jury includes six men and six women. Conviction carries up to five years in prison and could mean the end of Aragon's career. . . . A Feb. 27 fight between **Gene Fullmer** and **Charley Cotton** has been canceled because of an eye injury suffered by Fullmer in his bout with **Ernie Durando.** The Fullmer-Cotton fight was to have been a 10-round, nontitle, nationally TV's affair. . . .

FOOTBALL: Jim Katcavage, 22-year-old defensive tackle with the New York Giants of the National Football League, was sworn into the Army for six months of duty. . . . **Jimmy Finks,** former passing ace with Pittsburgh Steelers and a Notre Dame assistant coach last year, has signed as player-assistant coach of the Calgary Stampeders of the Canadian League. . . . Detroit Lions have announced that 1956 profits totaled $119,483. Net profit is $18,000 more than 1955. . . . Opening date for spring football drills at University of Florida has been reset for Feb. 26. The Orange and Blue game still will be played the night of March 22.

Blemker Saves Jackets

Continued From Page 25

school record of 264 established by Dick Lenholt in 1955.

Terry Randall, the other 5-10 for the season, smashing the old sophomore guard, looked like the heir apparent to roommate Kimmel's play-making role. He scored 12 points, several assists, dribbled fancily and held high-scoring Herman Thompson to 14 points.

Blemker followed Kimmel with 24 points and stayed in the Vols' hair as in the first engagement which the Jackets won at Knoxville.

Gary Phillips, Jim Johnson and Jess Carroll also loaned a helping Tennessee hand.

It was a bitter draught for Tennessee to swallow.

The Vols connected on 33 of 64 field goal attempts for an amazing 51.6 percentage. They backed 19 of 27 in the last half for a 70.4 percentage. This phenomenal after intermission firing failed by two points in making up the 48-34 halftime deficit.

Forward Dick Kellar was Tennessee's scoring mainstay.

Tech posted a 45.6 field goal percentage, and was straight 50 (16 for 32) in the first half.

Forward Dick Kellar was Tennessee's scoring mainstay. He went 7-for-11 on field goals and 9-for-11 on free throws for 23 points.

Ammerman's seven field goals were largely the result of indefensible hook shooting. Don Bingham, himself 8-for-12, counted mostly on jumps in scoring 17. Leon Tormohlen, much improved since the first Tech-Tennessee encounter, led the rebounding with 12 and had 14 points.

The Vols out-field-goaled the Jackets, 33-31, but lost on free throws, 25-19, and rebounds, 3831.

Tech now stands 16-8 over-all and 7-5 in the conference. Tennessee is 11-8 and 3-8.

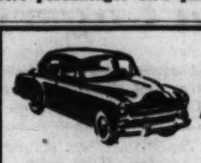

LOANS
AUTOMOBILE—FURNITURE
PERSONAL
PHONE
WE Finance
All Makes of Cars From
Dealers or Individuals
TR. 5-7581
FREE PARKING
ACROSS STREET
LOW RATES AVAILABLE
PREMIER LOAN CO.
625 Peachtree St., N. E.
(Between North Ave. and Ponce de Leon Ave.)

Jacket Netters Open March 21

Georgia Tech's tennis squadron will open its season with a Florida tour starting March 21 at Jacksonville (Fla.) Naval Air Station.

Florida and Florida State will be met on the southern swing before Coach Earl Bortell brings his Jackets back for the home opener against Alabama March 25.

March 21—Jacksonville NAS, Jacksonville; March 22 — Florida, Gainesville; March 23—FSU, Tallahassee; March 25—Alabama, here; March 26 — Minnesota, here.

April 2—Auburn, here; April 3—Georgia, here; April 5—Tennessee, here; April 6—Alabama, Tuscaloosa; April 10—Mississippi, here; April 13—Vanderbilt, here; April 16—Jax NAS, here; April 17—LSU, here; April 18—Tulane, here; April 19—Howard, here; April 20—Florida, here; April 22—Indiana, here; April 26—FSU, here; April 30—Emory at Emory.

May 1—Georgia, Athens; May 4—Tennessee, Knoxville; May 9-11—SEC Tourney at Baton Rouge and May 17-18—Collegiate Open at Athens.

THE TORMENT OF MIDDLE AGED MEN

What's wrong with middle aged men? Why do so many middle aged men start chasing other women, begin to drink heavily, become depressed and worry about their potency? The middle aged man is deeply concerned with his sexual ability, success and health. It is important that he and his family recognize and learn to handle the problems that arise both from fact and imagination. Be sure to read

March CORONET now on sale

FREE INSTALLATION
MIDAS MUFFLER

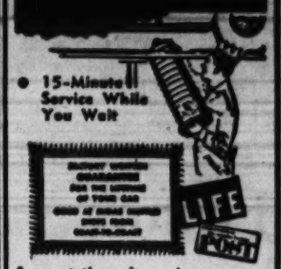

• 15-Minute Service While You Wait

Save at these low prices:
Ford from $8.90
Chevrolet from $9.45
Plymouth from $11.30
Dodge from $11.30
Pontiac from $9.85
Cadillac from $8.50
Easy Terms • Dual Exhaust

877 Mariette St. TR. 5-2121
292 Memorial JA. 3-6116
Glenwood Rd. BU. 9-2711

MIDAS MUFFLER SHOP
A&A Muffler Service

POWER...to cut time costs every trip!

New DODGE PowerGiants

MOST POWER OF THE Low-Priced 3

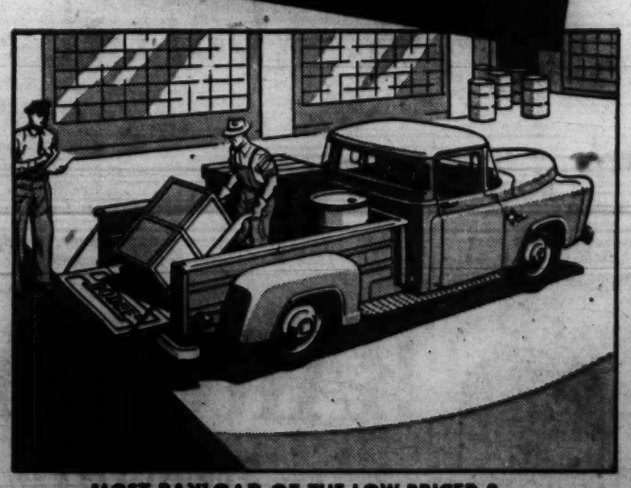

MOST PAYLOAD OF THE LOW-PRICED 3 . . . Dodge pick-ups haul as much as 73% more than other low-priced makes.

You get a power reserve in a Dodge *Power Giant* that pays off every mile you drive. From 204-hp. pick-ups to giant 232-hp. tandems, Dodge gives you the most power of the low-priced three . . . actually as much as 31% more.

Extra power means faster acceleration, safer passing . . . cuts your time costs every trip. It cuts operating costs, too, because it lets your Dodge engine loaf under loads that make less powerful engines whine with strain. Less strain means less wear, fewer repairs. And the special design of these *Power Giant* V-8's delivers full-powered performance on *regular* gas.

More power lets you haul bigger loads. That's why Dodge can offer bigger payload capacities in every weight class. For instance, the Dodge 300 pick-up packs up to 73% more payload each trip than comparable competitive makes. And that's the kind of payload advantage that, many times, means one trip instead of two.

Dodge is the easiest handling truck on the road—with the shortest turning radius for easier parking and quicker zip-in-and-out maneuverability. Power steering is available for most models. And, for the first time on any truck, Dodge offers the extra convenience of push-button* automatic transmission.

Combine all these features with smart new *Forward* Look styling and comfort-designed cabs and you've plenty of reason to take a good look at a Dodge. Why not do it soon? You'll find *your Dodge dealer's deal will help you decide* on a new Dodge *Power Giant* right now!

*Available on all low-tonnage and Forward-Control models.

DODGE TRUCKS
WITH THE FORWARD LOOK

SEE YOUR DEPENDABLE DODGE TRUCK DEALER

Fulton and O'Keefe Win 3-AAA Openers

Redbirds Beat Grady, 49-34; Irish Trounce Smith, 73-41

By RED MULLINS

A couple of unsung underclassmen made the basketball nets sing a merry tune at the O'Keefe gym Tuesday night as Fulton High's Redbirds defeated Grady's Knights, 49-34, and O'Keefe's Irish bounced Smith's Smithies, 73-41, in opening-round action of the City League tournament.

Jerry Caldwell, a sophomore guard whose name hasn't appeared among the city's scoring leaders, or even his own team's all season, poured through 24 points for Fulton in the first game. Then V. A. Ledbetter, a freshman who owed his starting assignment to the illness of another player, came on to score 18, set a school rebounding record and otherwise assist O'Keefe mightily in the nightcap.

Caldwell's field goals were accumulated about equally by long sets and layups, the latter following several really crafty drives in. He also was the victim of frequent fouls, of which he took advantage to sink 10 charity tosses.

The backboard battle was waged chiefly between the centers, Fulton's Jimmy Daniel and Grady's Tom Smith, with Redbirds Jimmy Brooks and Maynard Barker frequently getting into the act. The towering Daniel accumulated three fouls in the first quarter, but cautiously avoided further infractions.

Ledbetter, whose 25 points were the weapon O'Keefe used to stun Brown's previously unbeaten Rebels last week, almost personally made possible the O'Keefe victory which, coincidentally, throws the Irish into a second round match with the revenge-bent Rebs.

Like other O'Keefe starters, the remarkable 6-3 frosh played only three quarters, yet poured through 18 points and grabbed 22 rebounds, an O'Keefe season record.

Smith's Bob Gumm and Bobby Cole each scored 10 points, the same total as O'Keefe's Ralph Hunter. But the Smithies simply didn't possess the guns to compete with the fired-up Irish.

O'Keefe (73)		Smith (41)
Wilson (4)	F	Gumm (10)
Green (9)	F	Mauldin (1)
Ledbetter (18)	C	Patton (8)
Hunter (10)	G	Schram (8)
Loveless (8)	G	Cole (10)

Score at half: O'Keefe 31, Smith 19.

Subs: O'Keefe—Duty (7), Freeman (5), Martin (4), Mercier (4), Jones (2), McCurry (2), Tyson, DuRose, Thomas. Smith—Christopher (6), Hadden, Mitchell, Ogletree.

Fulton (49)		Grady (34)
Barker (9)	F	Saye (16)
Wood (2)	F	Robinson (2)
Daniel (6)	C	Smith (6)
Caldwell (24)	G	Brandt (4)
Brooks (8)	G	Davis (5)

Score at half: Fulton 27, Grady 19.

Subs: Fulton—Robinson, Gravitt, Williamson. Grady—Atwood, Moret, Fiebelkorn, Austin, Sanders, Parker.

CITY TOURNEY SCHEDULE

WEDNESDAY — (Girls Only) — At O'Keefe: 6 p.m., Fulton vs. O'Keefe; 7:30 North Fulton vs. Brown; 9, Pass vs. Smith. At Roosevelt: 7 p.m., Roosevelt vs. Grady; 8:30, West Fulton vs. Sylvan.

THURSDAY—At Roosevelt: North Fulton-Brown girls winner vs. Bass-Smith winner; 6:20, Brown vs. O'Keefe boys; 7:45, Murphy girls vs. O'Keefe-Fulton winner; 9, Murphy vs. Bass boys. At O'Keefe: 5 p.m., Southwest girls vs. West Fulton-Sylvan winner; 6:20, West Fulton vs. Sylvan boys; 7:45, Northside girls vs. Roosevelt-Grady winner; 9, Northside vs. Fulton boys.

REGION 4-AA PLAYOFFS OPENING AT NEWNAN

Region 4-AA joins the playoff swing Wednesday with four games scheduled at Newnan.

Region 1-AA concludes sub-regions Wednesday night and joins 3-AA and 2-AA in regional meets to decide state playoff teams Thursday.

Other tournaments scheduled to get under way Wednesday are District 5-B at Covington and 6-B boys at Roberta.

Newnan pairings pit Douglas County girls against Gainesville at 6 p.m.; Newton County boys against Smyrna at 7:15; Westminster girls against South Cobb at 8:30 and Druid Hills boys against Fairburn at 9:45.

District 5-B matches Conyers and Lithonia girls at 7:30 and Tucker against Lithonia boys at 9.

BUTTS' 'BOMBERS' VS. DODD'S 'DUNKERS'

Tech, Georgia Cagers (?) Play for Hungary

It'll be Georgia Tech vs. Georgia again Wednesday night, this time for Hungarian relief.

Members of the schools' athletic faculties will collide in basketball at 8:15 at the old Tech gym on Third Street.

The Atlanta Tomboys, defending champions and winner of three of the past four state girls AAU titles, will duel the Sports Arena Blues in a preliminary game at 7:00. Admission is $1.

Odds on the game were unknown at presstime Tuesday, but enthusiasm was said to be mounting from east Athens to Buckhead.

Tech Coach Bobby Dodd, whose charges drilled long and hard Tuesday afternoon on an intricate defensive maneuver, said: "I believe it'll be a close battle with the team scoring the first touchdown probably winning."

Wallace Butts, Bulldog mentor, went along with the close battle idea, and added that "if the field is muddy, we'll probably see lots of kicking."

Marse Joe Pittard has agreed to take time off from baseball to appear in uniform as Tech's captain. Butts will name his captain Wednesday.

Probable starters for Georgia are: Forwards Johnny Rauch and Johnny Griffith, center Jim Whatley and guards Quinton Lumpkin and Bill Shain. Tech is expected to counter with forwards Jack Griffin and Dick Inman, center Jim Nolan and guards Ray Graves and Tonto Coleman.

Georgia reserves include: Calvin Stoll, John Gregory, Billy Carrollton, Fred Bilyeu, Billy Armistead, Wyatt Posey, Morris Dinwiddie and Dan Magill.

Tech subs are: Bob Cummings, Jim Luck, Jimmy Morris, Bob Miller, Sonny Stevens, Byron Gilbreath, Charlie Tate and Ned West.

Hockey's mass substitution rule is planned, pending a decision by Bernie Moore. It is believed the commissioner also will permit Pittard to come armed with fungo bat and Magill with tennis racket.

College Scores

SEC	
Georgia Tech 87	Tennessee 85
Tech Frosh 77	Tennessee Frosh 64
OTHER COLLEGES	
North Carolina 86	NC State 57
Virginia 90	Duke 81
The Citadel 97	Newberry 63
Oglethorpe 61	Ga. State 57
South Carolina 85	Furman 77
Presbyterian 72	Erskine 69
Guilford 87	Catawba 80
SMU 71	Texas A&M 55
VPI 54	Washington and Lee 46
Georgetown 83	G. Washington 75
Manhattan 72	CCNY 68
Wooster 109	W & J 74
St. Joseph's 86	Valparaiso 59
Earlham 72	Hanover 65
Harvard 69	Williams 66
Maine 86	Bates 82
Rice 82	Arkansas 69
Randolph-Macon 80	Catholic Univ. 58
Dartmouth 73	Holy Cross 69
Slippery Rock 97	Edinboro 78
Grove City 78	Allegheny 44
Clarion Tchrs. 86	Alliance 74
JC TOURNAMENT	
South Georgia 59	Armstrong 52
Truett-McConnell 80	Southern Tech 78
Gordon 85	Norman 73
Ga. Mil. Col. 71	Middle Ga. 63
PRO	
Boston 112	New York 110
St. Louis 96	Fort Wayne 83

Grady Hits 27

COLUMBIA, S.C., Feb. 19 (AP)—Forward Grady Wallace hit 27 points here tonight to hold on to his national individual scoring leadership as South Carolina defeated Furman, 85-77.

ARROWHEAD GOLF COURSE
5 mi. So. of Hapeville on So. Expressway, Hy. 41.
Green Fee 50c, 9 Holes
White Only
This ad and 25c good for green fees on week days.

Milner Drops Pike County

By CLIFF CALDWELL

High scoring Milner center Tim Barlow topped off a 23-point evening Tuesday with a game-winning two pointer with 40 seconds left that meant a 53-52 victory over Pike County in Region 4-B South competition on the North Clayton boards.

The game was a seesaw battle all the way with the score knotted 10 times. Pike County's Johnny Wall, 6-2 guard, led the losers with 17 points.

Jackson beat Fayette County 72-64 in the game between the two losers of Monday night combat.

Jackson (72)		Fayette Co. (64)
Herring (13)	F	Langford (4)
Thurston (12)	F	Rivers (4)
Cofton (27)	C	Mitchell (16)
Jones (3)	G	Coleman (14)
Caldwell (16)	G	Daniels (9)

Score at Half: Jackson 29, Fayette 22.

Subs: Jackson—O'Neall (7); Fayette—Simpson (7), Stubbs.

Milner (53)		Pike Co. (52)
Waites (2)	F	Armstrong (3)
Hearn (8)	F	Newton (12)
Barlow (23)	C	Killingsworth (6)
Blakemore (6)	G	Morphis (4)
Coleman (4)	G	Wall (17)

Score at Half: Milner 28, Pike 24.

Subs: Milner—Henry (4); Mobley (4); Pike Co.—Killingsworth, W. (6) Goldman (3).

Oglethorpe Stops GSC

Guard Billy Carter, a 6-0 sophomore who played his high school ball at O'Keefe, took almost complete control of Oglethorpe scoring in the final 10 minutes Tuesday night for a 61-57 victory over Georgia State College.

Carter, with the Stormy Petrels trailing 48-45, dumped in nine straight points to place Oglethorpe ahead, 54-48, in the fading minutes.

Carter and his guard mate, Bruce Hauck, led Oglethorpe with 14 points apiece. Jerry Birdsong dumped in 13 points for the losers.

OGLETHORPE (61)		GA. STATE (57)
Sullivan (10)	F	Thompson (12)
Buck (2)	F	Birdsong (13)
Starnes (11)	C	Whaley (10)
Carter (14)	G	Cotton (5)
Hauck (14)	G	Johnson (9)

Score at Half: Oglethorpe 26, Georgia State 26.

Subs: Oglethorpe—Sharp 8, O'Brien 2. Georgia State—Brown 6, Hannah 2.

PAGE FENCE
Martin-Robbins Fence Co.
696 N. Highland Ave.
TR. 6-5508

HAWKINSON TREADS . . .
Longer Wearing
Smoother Running
• Easy Terms •
Unconditionally Guaranteed by
BRADFORD TIRE CO.
269 Luckie St., N. W.
GUARANTEED TIRES

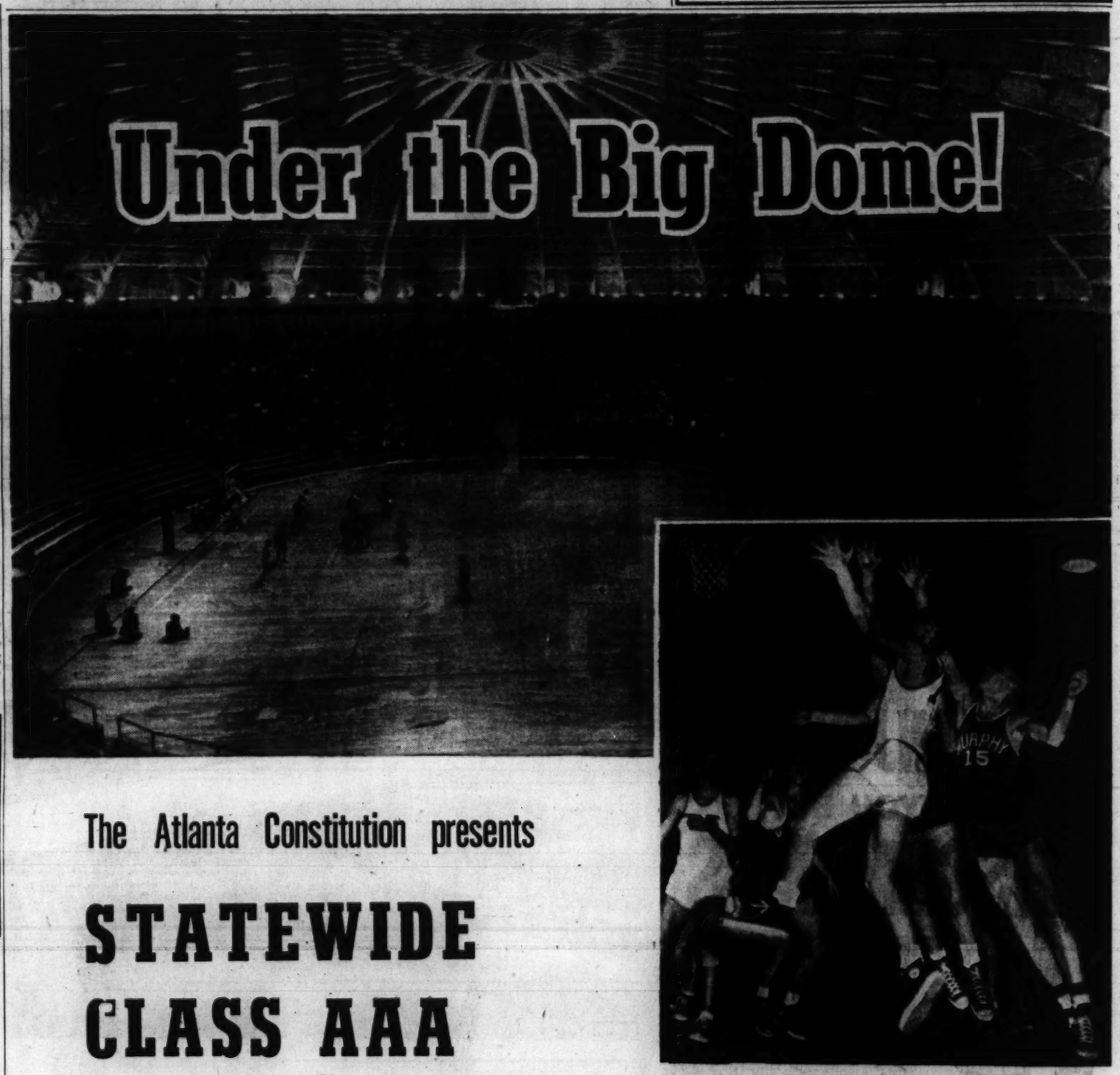

The Atlanta Constitution presents

STATEWIDE CLASS AAA BASKETBALL TOURNAMENT

Sixteen top-flight Georgia high school basketball teams will fight for the state championship when The Atlanta Constitution presents the statewide CLASS AAA Basketball tournament at the Alexander Memorial Coliseum. First game of the tournament starts at 10:30 A.M. February 27th. Eight games are scheduled for the opening day.

FEBRUARY 27-28 MARCH 1-2

Alexander Memorial Coliseum
10th and Fowler Sts., N. W.

All Tickets-All Ages—$1.00

THE ATLANTA CONSTITUTION
The South's Standard Newspaper

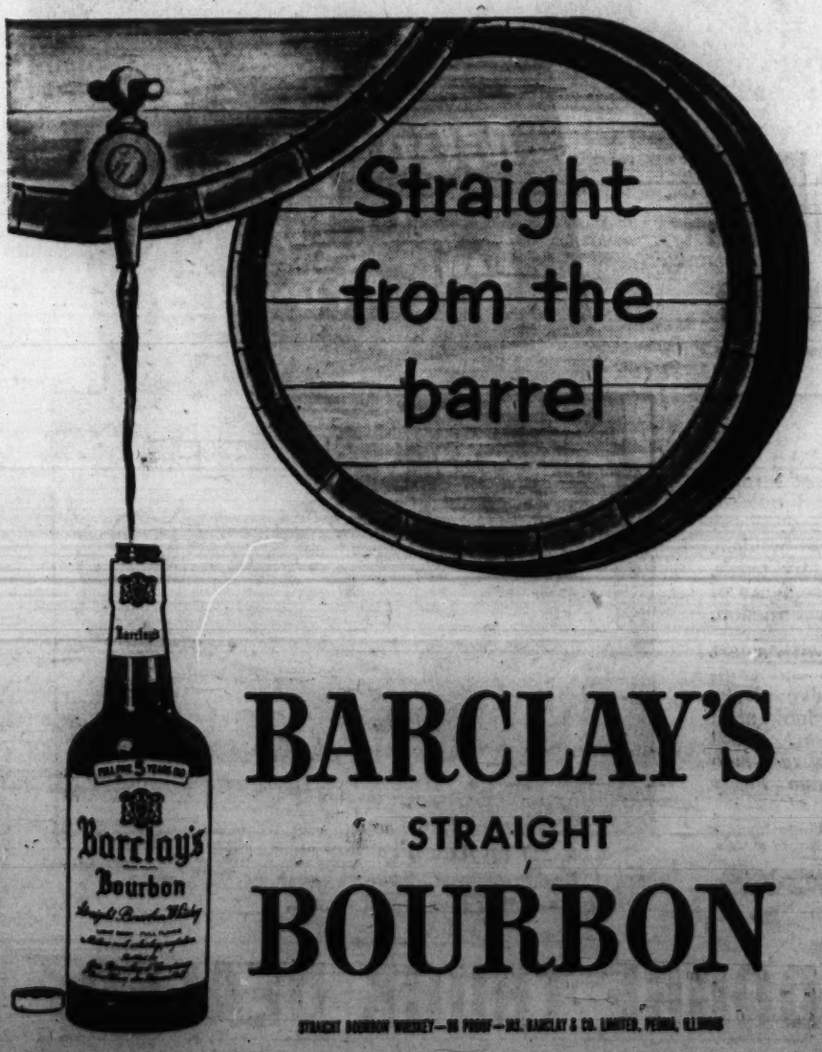

BARCLAY'S
STRAIGHT
BOURBON

STRAIGHT BOURBON WHISKEY—86 PROOF—DE. BARCLAY & CO. LIMITED, PEORIA, ILLINOIS

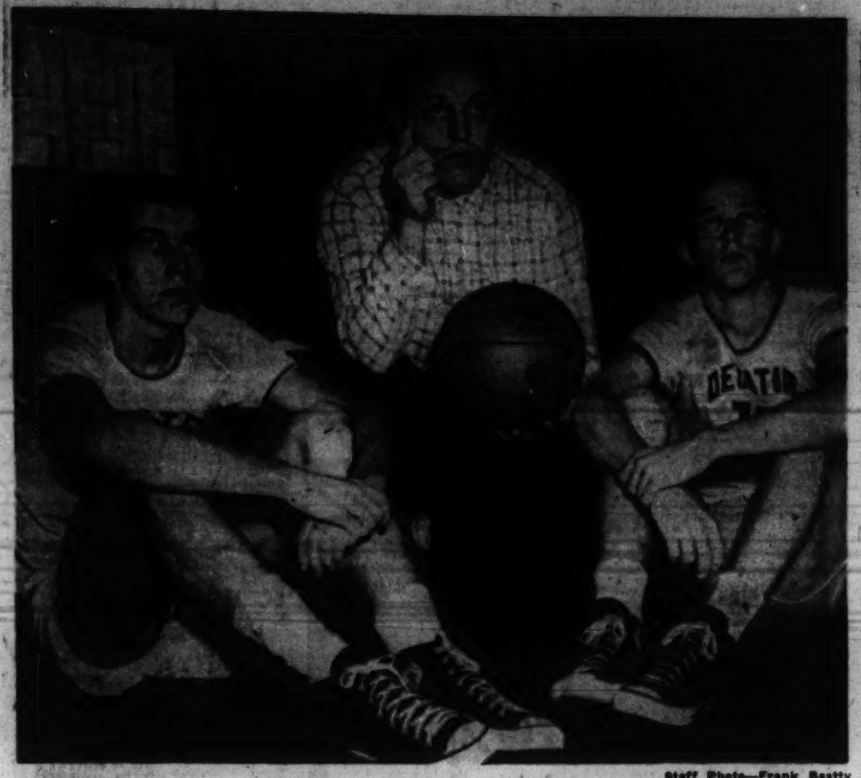

Staff Photo—Frank Beatty

DECATUR ACES, COACH PONDER 4-AAA, STATE TOURNEY CHANCES

Scoring Leader Don Keiser (L), Eugene Bothwell Confer With Mentor Charlie Hall

HALL'S 'BEST BUNCH' RIDES KEISER'S AIM TOWARD DOME

By CHARLIE ROBERTS

The best basketball team Decatur High ever had. That's what they call Coach Charlie Hall's 1957 Region 4-AAA regular-season champions.

The best basketball player Decatur ever had. That's what they say about Don Keiser, 6-4 senior center and season-long state AAA scoring leader.

They also say that figures don't lie. And the figures to date bear out both contentions.

Hall's Bulldogs, who drew a bye for the 4-AAA tourney which opens today at the Sacred Heart gym, compiled a 23-3 over-all won-lost record. It was 15-1 in region play. And now the Bulldogs are ready to make their bid in the 4-AAA tournament for a spot in the GHSA's Feb. 27-March 2 state meet, sponsored by The Atlanta Constitution.

Keiser, who is bequeathed to University of Georgia, has one of the finest three-year records ever run up in Georgia prep ranks. As a soph he averaged 10 points a game. As a junior he upped it to 18.

This year the lean hardwood agent, a selfless individual who is also the Bulldogs' top rebounder and ball handler, has tallied 530 points in 21 games against AAA quintets, a 25.2 average. In 26 over-all games he hit 630 points for a 24.2 average. In 4-AAA games, it's 376 in 16 games for 23.5.

"Keiser is the finest player I've seen all year," admires Hall. "He could have shot many more points than he has, but he is a solid team man and really passes off so teammates can score many times when he should take the shot himself. We have benched him in many games when we were far ahead, or his average would be even more impressive."

Hall, in his third year as the Decatur cage maestro, hastens to note that this is far from being a one-man team. "We are well-balaned, have a few good men on the bench who don't hurt our cause a bit," says Hall, who believes Russell and Athens are the best teams his club has played.

"It goes without saying that this is the best team I've had. We lost three games—to Athens by three points, Druid Hills and Northside by one point each. And we beat both Athens and Druid Hills in other meetings. But, like others in such spots, we're plenty worried about getting knocked off in the 4-AAA tourney and not even getting to the state."

Hall regards his senior forwards, 6-1 Eugene Bothwell and 6-3 Roger Couch, as Decatur's most improved players. Bothwell averaged nine points a game. Couch, next to Keiser the Bulldogs' top rebounder, averaged eight.

Foes express fear of guard Alfred Mason, 5-11 senior, more than any Decaturite other than Keiser. Bothwell is an exceptionally fine ball handler. His 13.2 average speaks volumes for his ability to hit from outside. Chuck Reiley, 5-10 junior, averaged 6.0 and has developed into a playmaker of rare talents.

Joe DeFoor, 6-2 soph who is a brother of University of Georgia's Joe—a former Clarkston and Decatur stickout—and Ben Moore, 6-2 senior, also are used extensively. When Moore or DeFoor goes to forward, the talented Bothwell moves back to guard.

"This is the best bunch of kids as individuals I've had in 10 years of coaching," praises Hall. "We're hoping to stay hot enough to join those other top teams at the Big Dome next week.

Duke's Sime Sets Indoor Debut

NEW YORK, Feb. 19 (AP)—Fleet Dave Sime of Duke, back from a State Department-sponsored trip to Rangoon, will make his Metropolitan indoor debut of the season in the ICAA Track and Field championships at Madison Square Garden, March 2.

Daley SA ERA Champ

MOBILE (AP)—Bill Dailey, hurling for Mobile, Ala., led the Southern Assn. pitchers with a 3.18 earned-run mark in 1956.

EXCUSED BY BULLDOGS

Cage Done for Poss, He'll Switch to Swim

By DAN KITCHENS

ATHENS, Feb. 20—Georgia basketball coach Harbin (Red) Lawson Tuesday excused George (Sonny) Poss, the Bulldogs' No. 1 substitute for the remainder of the season in order to train for the SEC Swimming Championship Meet at Lexington, Ky., Feb. 28, March 1-2.

"It definitely weakens our squad for the last three games against Georgia Tech, Vanderbilt and Florida," commented big-hearted Harbin. "But Sonny, according to coach Bump Gabrielsen, could be a real threat for the SEC 100-yard backstroke championship and we want to give him the chance to win it for Georgia."

The 6-5 sophomore of Thomson, Ga., has participated in three Georgia swimming meets this season,, finishing second to teammate Tommy Blakely of Athens, former Southern high school backstroke champion.

"Sonny naturally has not had time to get in good swimming condition, practicing basketball every day," remarked Dr. Gabrielsen, the Bulldogs' successful tank tutor. "But he is the second best swimming prospect we have had at Georgia in my time, Reid Patterson being the other. Sonny has unlimited possibilities as a swimmer. He is a natural and we certainly do appreciate Red's excusing him from the last three basketball games."

Poss will have plenty of competition here this week: Miami on Thursday, Florida State on Friday and the annual Georgia AAU Open Senior Championships Saturday.

Mountaineers, South Georgia, Gordon JC Tourney Winners

STI Tumbled By T-McConnell

MACON, Feb. 19 (AP)—Truett-McConnell Junior College of Cleveland came from behind in the final minutes of the game to edge Southern Tech, 80-79, here Monday in perhaps the most thrilling game of the state junior college tournaments opening round.

Other first round results saw South Georgia, led by Robert Denson's 18 points, best Armstrong, 59-52; and Gordon Military College stop Norman Park, 85-73.

In the final game of the night, Georgia Military College slipped past Middle Georgia, 71-63. Guard Frank Robinson and Kay Ozburn netted 26 and 24 points for the winners, who were unable to build up a lead until the final 10 minutes.

Bulldog Benny Youman got the day's longest field goal, a 40-footer on a desperation shot as the buzzer sounded to end the first half.

Truett-McConnell led Southern Tech, 47-44, at halftime, but the Chamblee team took the lead in early going of the second half, and held to it until the last three minutes when the Mountaineers went out front and held on.

Howell Tatum of the Mountaineers and Don Smith of Tech put on a torrid scoring duel, each getting 33 points.

Pan Genzer tallied 24 points and Bill Barbary 22 for the winning Gordon team. Walter Daniels hit 18 for the losing Norman Park Bears.

Norman came within seven points in the second half but couldn't catch up.

Bill Short's 15 points were high for Armstrong, which trailed 27-20 at halftime.

WEDNESDAY'S JC SCHEDULE

2 p.m.—Brewton Parker vs. South Georgia.
4 p.m.—Young Harris vs. Gordon.
7:30 p.m.—Georgia Southwestern vs. Georgia Mil. Col.—Middle Ga. winner.
9:15 p.m.—Truett-McConnell vs. Abraham Baldwin.

Redlegs Tie HR Mark

CINCINNATI (AP) — The Cincinnati Redlegs hit 221 home runs in 1956 to tie the major league record set by the 1947 Giants.

ATLANTA-CALIFORNIA

Ship via TIME, the only motor carrier offering direct, one-line service to Los Angeles.
Besides offering the only *direct* service, TIME is the only motor carrier publishing a *Schedule* which tells you quickly what day to ship so that your shipment will arrive on date specified.

Call TIME—so dependable, it's Scheduled
T.I.M.E. INCORPORATED
GENERAL OFFICES: P O BOX 1170, LUBBOCK, TEXAS

ATLANTA TERMINAL: 1050 Jefferson Street, N. W., TRinity 2-5891

for more pleasure in bourbon

OLD STAGG

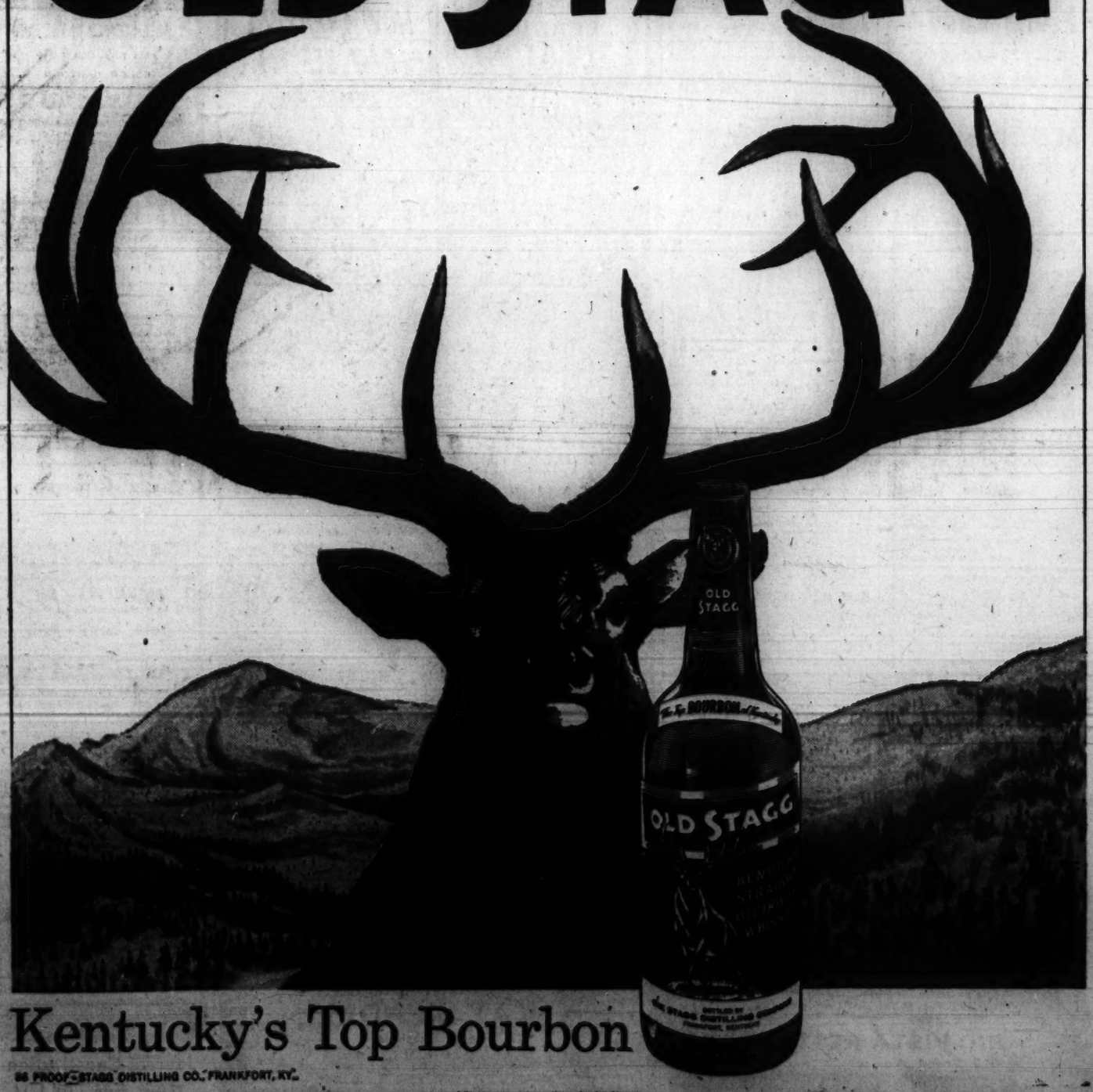

Kentucky's Top Bourbon

86 PROOF—STAGG DISTILLING CO., FRANKFORT, KY.

Firestone

COMPLETE SET SALE

Super Champion Tubeless or Tube Type NEW TREADS

Applied on Sound Tire Bodies or on Your Tires

Regularly priced up to 57.80 per set
Now—Any Size Any Type Only

ALL FOUR ONLY $4.00 DOWN and $1.75 a week

FOUR for $44.44 exchange plus tax

Same tread design, depth, width and quality as new Firestone tires, plus our famous Firestone "LIFETIME" NEW TIRE GUARANTEE

HURRY SALE ENDS SATURDAY NIGHT

See us for lowest Prices ...Best Terms in Town!!

Firestone STORES

PEACHTREE AND 11th TR. 6-0711
SPRING AND BAKER JA. 2-8628
3013 PEACHTREE RD. CE. 3-4401
109 N. EAST POINT ST. EAST POINT—PO. 6-3645
771 GORDON ST., S.W. PL. 3-4112
208 PONCE DE LEON DECATUR—DR. 7-1748

NEW UNION—Burt Lancaster and Katharine Hepburn pool their considerable talents in the Paramount Pictures film, "The Rainmaker," which opens at the Fox Theater Friday. The drama has its moments of comedy.

ART TEAM—Rex Harrison and Kay Kendall, who were involved in an incident with Frank Sinatra the other day, are teamed romantically in "Constant Husband" which opens at the Art Theater here Wednesday.

REUNITED—John Wayne and Maureen O'Hara are costarred as screen lovers for the second time in the MGM production "Wings of the Eagles," which commences at Loew's Grand Saturday. It's a story of Navy aviation.

Top Notch Cabaret Acts Offer Variety Here

Some good shows are being offered in the night clubs here.

Acts which rate superlatives are being featured in the Paradise Room, Anchorage, Domino, Steak Ranch, Sans Souci and other clubs. The entertainment ranges from the sophisticated rhythms of a jazz duo to the noisy notes of rock 'n' roll quintet.

The Four Kings, modern singing-instrumental group, is currently being starred in the Henry Grady show. These four boys utilize some novel instrumental groupings to achieve new sound and they offer some especially listenable vocal arrangements. Their numbers vary from the "rock" selections to the sweet melodies. A Spanish team—Elsa and Waldo — which was featured on Ed Sullivan's show and which leaves following the date here for Paris and 32 weeks in the Lido, hold down the No. 2 spot. Their pantomime is fabulously funny, especially the puppet routine which they did on TV Lori Young, the "Money, Honey" girl is back, belting out some good song material.

Princess Yasmina, dancing star who has been featured on Broadway and in clubs throughout Europe and Asia, is topping the show at the Domino which also features five long-stemmed dancing girls in a chorus line. Edith Dahl, mistress of ceremonies and violinist, ties the show together with her clever repartee.

The Bachelors, a unique musical group which specializes in the wild rock 'n' roll numbers are headlining the show at the Anchoraget. These boys are especially versatile. Each of the four plays piano and at least two other instruments. Nancy Lee, girl singer with the group, doubles on drums when she's needed. Novel musical arrangements such as their Chinese rock 'n' roll number are tops.

The Mitchell Ruff Duo which was featured at the Sans Souci last fall, is back in the Darlington club for a command performance.

Their modern and progressive jazz slants on the piano and French horn are things the sophisticates will appreciate.

The Steak Ranch has a well-rounded show which stars Freddie Davis, harmonic virtuoso, and features the dancing of Bobby Priest and Al Fosse and the songs and Don Romano.

PAUL JONES.

1,000th for the Bar

The Atlanta Bar Assn. has enrolled its 1,000th member. Donald Wilson, president of Oglethorpe University and a member of the bar, was the one to receive the 1,000th membership card.

ROOSEVELT DRIVE-IN THEATRE
NOW SHOWING
"ROCK PRETTY BABY"
Sal MINEO—John SAXON
PLUS
"TENNESSEE PLOWBOY"
Eddy Arnold

TODAY THRU SAT.
EMORY DR. 3-8566
1216 S. OXFORD RD., N. E.
FAMED-PLAY HILARIOUS ON THE SCREEN!
M-G-M presents in CinemaScope and Metrocolor
MARLON · GLENN · MACHITO
RANDO FORD KO
THE TEAHOUSE OF THE AUGUST MOON
EDDIE ALBERT
Adults 75c, Children 25c

PLAZA TR. 2-6363
ROCK, PRETTY BABY!
SAL MINEO · JOHN SAXON · LEBARA PRYTEN

EXTRA MAT. FRI., 5 P.M.
Mothers—Parents bring Children to Special Matinee at 5 p.m.
Special Kiddie Price (Orch.-Mat. Only) 90¢
TODAY 2 SHOWS MAT. 2:00—EVE. 8:30
Seat Seats Available All Performances
Phone Orders MU. 8-5133
CINERAMA HOLIDAY
ROXY
Charge It! We Honor all Diner's Club Cards.

PIEDMONT Drive-In Theatre AND STEWART Drive-In Theatre
NOW SHOWING
"Walk the Proud Land"
C'SCOPE—COLOR
AUDIE MURPHY
—PLUS—
ALL-AMERICAN
TONY CURTIS

AUDITORIUM
Mon. 8:30 P.M. FEB. 25
Atlanta Music Club
Marvin McDonald, Mgr. presents
PITTSBURGH SYMPHONY ORCHESTRA
William Steinberg conductor
PROGRAM
Overture "Ali Baba," Cherubini; Symphony No. 4 in A Major, (Italian) Mendelssohn; Symphonic Suite, "Scheherazade," Rimsky - Korsakoff; Emperor Waltz, Johann Strauss.
Admission: $3.50, $3, $2.50, $1.50
Tickets on sale at Cable Piano Co., 235 Peachtree St., N. E. Phone JA. 5-1605

Journal-Constitution Want Ads Pay Off

"THE LAST WORD" Roller Skating To Hi-Fi Music Here at ROLLERDROME
Groups of 20 or more admitted for 30¢ each Monday through Thursday.
Penn Ave. at Ponce de Leon

BARGAIN MAT. TODAY—3:30 p.m.
TONIGHT—8:30
HOLIDAY ON ICE OF 1957
NOW THRU SUN.
AUDITORIUM
Nitely except Sun. 8:30—Sun. 7 P.M.
Mats.: Sat. and Sun. 2:30; Wed. 3:30
Prices: Eves., Sat. and Sun. Mat., $3.50, $3, $2.50, $2, $1.50, $1.25. Mat. Today $3, $2.50, $2, $1.50, $1.25.
GOOD SEATS NOW
Box Office Daily 10:30 A.M.

To Amuse Us Today

ART—"The Constant Husband." Rex Harrison, Kay Kendall. At 3:29, 5:29, 7:29, 9:29.
FOX—"Oh, Men! Oh, Women." Ginger Rogers, Dan Dailey. At 12:50, 2:35, 4:20, 6:05, 7:50, 9:42.
LOEW'S—"The Iron Petticoat." Bob Hope, Katharine Hepburn. At 11:30, 1:24, 3:18, 5:12, 7:06, 9:00.
PARAMOUNT—Cecil B. DeMille's "Ten Commandments." JA. 4-2678. At 10, 2, 7:45.
RIALTO—"Anastasia." Ingrid Bergman, Yul Brynner. At 11:30, 1:30, 3:25, 5:20, 7:20, 9:12.
TOWER—"Thunder Storm." Linda Christian, Carlos Thompson. At 8:30, 7:34, 9:38.

Ice Show

AUDITORIUM — "Holiday on Ice of 1957." At 3:30 and 8:30 p.m.

Cinerama

ROXY — "Cinerama Holiday." At 2 and 8:30 p.m.

Neighborhood Theaters

AVONDALE — "Rock Around the Clock," Bill Haley's Comets.
BROOKHAVEN—"Julie." Doris Day, Louis Jourdan, Barry Sullivan.
BUCKHEAD—"Oklahoma!" C'Scope. Stereophonic Sound. At 2:15, 4:40, 7:05, 9:30.
CENTRAL—"The Phantom." "Boom Town." "The Riot." "Terror."
DECATUR — "Oklahoma!" C'Scope. Gordon McRae, Shirley Jones.
EAST POINT—"Oklahoma!" C'Scope. Gordon McRae, Shirley Jones.
EMORY—"Teahouse of the August Moon." Color. Marlon Brando.
EMPIRE—"Fort Yuma" and "Flight From Hong Kong."
EUCLID—"Teahouse of the August Moon." Color. Marlon Brando.
GLEN—"The Harder They Fall." Humphrey Bogart.
GORDON—"Girls of Pleasure Island." Fashion Revue on stage 8:30 p.m.
GROVE—"The Girl Can't Help It." Color. Jayne Mansfield.
HILAN—"Oklahoma!" C'Scope. Gordon McRae, Shirley Jones.
KIRKWOOD—"The Leather Saint." Paul Douglas, Joan Derek.
MADISON — "Northwest Passage." Spencer Tracy. Color.
PLAZA — "Rock Pretty Baby," Sal Mineo, John Saxon.
PONCE DE LEON—"The Girl Can't Help It." Color. "Blonde Sinner."
RHODES—"Oklahoma!" Color. Gordon McRae, Shirley Jones.
TECHWOOD—"Hot Cars." "Ten Tall Men." Color. Burt Lancaster.
TEMPLE — "Beyond a Reasonable Doubt." Dana Andrews.

Drive-In Theaters

BANKHEAD—"Rock Pretty Baby." 7:00, 10:15. "Toy Tiger," 8:50.
BOLTON—"Jungle Moon Men," 7:00, 10:35. "Teahouse of August Moon."
FOREST PARK (84)—"Westward Ho, Wagons." "Disneyland, USA."
GLENWOOD — "Rock Pretty Baby" and "Run for the Sun."
LITHIA (Lithia Springs) — "Three Stripes in the Sun," Aldo Ray.
MOONLITE (Conyers) — Closed today. Thursday: "Guys and Dolls."
PEACHTREE—"Rock Pretty Baby" and "Run for the Sun."
PIEDMONT—"Rock Pretty Baby" and "The Square Jungle."
ROOSEVELT — "Rock Pretty Baby" and "Tennessee Plowboy."
SCOTT—"Rock Pretty Baby" and "Run for the Sun."
SO. EXPRESSWAY—"Satellite in the Sky." "Thunder Over Plains."
STEWART—"Rock Pretty Baby" and "The Square Jungle."
SO. STARLIGHT—"Teahouse of the August Moon." At 6:55, 9:25.
SO. STARLIGHT—"Annie Get Your Gun," 6:55. "King of Underworld."

Out-of-Town Theaters

BELMONT MILLS (Smyrna)—"Hot Rod Girl" and "Girls in Prison."
85 (Fayetteville)—"Anything Goes." Color. Bing Crosby.
RITZ (Austell)—"Guys and Dolls." C'Scope. Marlon Brando.
SWAN (Norcross)—"The Last Hunt." Color. Robert Taylor.

Colored Theaters

ASHBY—"Between Heaven and Hell." Robert Wagner. "Come On."
CARVER — "Beyond a Reasonable Doubt." D. Andrews, J. Fontaine.
81—"Witness to Murder." Barbara Stanwyck. "Girl He Left Behind."
FORREST — "High Society." Louis Armstrong. "Calling Homicide."
RITZ—"Between Heaven and Hell." Robert Wagner. "Come On."
ROYAL—Double Feast Show. "Mois People." "Curucu, Beast of Amazon."

Dine and Dance

ANCHORAGE (Clermont) — Floor shows feature The Bachors and Nancy Lee.
BILTMORE RENDEZVOUS LOUNGE — Open 11:30. Luncheon $1.00 to 2:30 p.m., featuring Helen Draper. Continuous entertainment from 5 p.m.
BILTMORE EMPIRE ROOM—In Person, Freddie Martell, Hildegard & Spain. Sonny Morgan's Orchestra for dancing. Show at 9:30.
CLOVIS CLUB — Girl show featuring Loretta Langdown, Lorco, Desires, and George Wiley Band.
CLUB PEACHTREE (Opposite Peachmont) — Dining and dancing. Floor shows at 9, 11 and 12:45. Featuring Larry Fontaine and The Lovely Girls Act.
DOMINO LOUNGE — 3 floor shows nightly featuring Princess Yasmina. Tokyo Trio for dancing.
EL MOROCCO — Dining and dancing to the music of Duke Marvine.
PARADISE ROOM (Henry Grady Hotel)—Luncheon in Paradise, 12 noon. Downbeat Lounge from 5 p.m. All-Star show nightly, 8:30 and 11 p.m. Ivy Hinkle and Orch. from 1:30 p.m.
PIEDMONT HOTEL TERRACE LOUNGE—Open 5 p.m. Songs by Eddie Lee.
ROBINSON'S TROPICAL GARDEN — Dining and dancing Tues. through Saturday nights, 6 p.m. to 2 a.m.
SANS SOUCI (Darlington Apartments) —Mitchell Ruff Duo. Nightly from 9 p.m.
STEAK RANCH — In Person, Jan Weiss, Cliff Winstell and Barr and Estes. Larry Ward in Horseshoe Lounge.
ZEBRA LOUNGE (Howell House Lobby) — Open nitely, 4 p.m. Johnny Ryan at the piano.

Ice Skating

FIGURE 8 (Lakewood)—Three sessions daily except Monday. Call MA. 7-9612.

Roller Skating

ROLLERDROME (Penn Avenue and Ponce de Leon)—Skating every evening, 7 to 10 p.m. except Sunday. Saturday afternoon, 2:30 to 5.

BEST PIZZA IN THE U.S.A.
OPEN 'TIL 3 A.M.
Closed Monday
MEET YOUR FRIENDS AT BIUSO'S
2969 P'TREE RD CE 3-9280

LOEW'S
NOW SHOWING!
Academy Award Winner
HOPE · HEPBURN
The IRON PETTICOAT
SAT. "THE WINGS OF EAGLES"

IT ALL HAPPENED DURING THE TEMPEST OF PASSION!
THUNDERSTORM
CARLOS Thompson starring LINDA CHRISTIAN
An ALLIED ARTISTS Picture
Tower
Continuous from 5 p.m. We do not sell caviar.
Students with I.D. cards—90c always.

Hold on to your hats! The Rainmaker is Coming
FOX
In A Flood Of Love And Laughter!
A PARAMOUNT PICTURE VISTAVISION TECHNICOLOR

Now Playing RESERVED SEATS NOW ON SALE
Exclusive Engagement
MATINEE Mon. thru Sat.
Continuous performances starting at 10 a.m. Same any time between 10 a.m. and 2 p.m. and see a complete show.
ALL SEATS UNRESERVED $1.25
EVENINGS 7:45 p.m. and Sun. Mat. 2 p.m.
BALCONY UNRESERVED $1.50
MAIN FLOOR RESERVED $2
Good Seats Now on Sale For Sun. Mat. and All Eve. Shows
2nd WEEK
Cecil B. DeMille's The Ten Commandments
2nd WEEK
Reserve Seat Box Office Open Daily 10 a.m.-9 p.m.
PARAMOUNT
PHONE JA. 4-2678

A LIMITED ENGAGEMENT! Starting TODAY!
AT THESE LEADING THEATRES
BUCKHEAD CE. 3-3361
DECATUR DR. 3-8114
EAST POINT PO. 1-4493
HILAN TR. 3-7946
RHODES TR. 6-7919
TO FULLY ENJOY THIS MAGNIFICENT FILM—SEE IT FROM THE BEGINNING
NOW EVERYONE CAN SEE IT!
RODGERS & HAMMERSTEIN present OKLAHOMA
CinemaScope

ART PEACHTREE AT 13TH
STARTS TODAY
Exciting Star of Broadway's Smash Hit "MY FAIR LADY"
REX HARRISON
in his LATEST COMEDY Adventure
The Constant Husband
Supported by a great cast
Starring KAY KENDALL
Print by Technicolor
Special Program of Short Subjects.
"THE STRANGER LEFT NO CARD."
Beachley's "A NIGHT AT THE MOVIES"

SATURDAY 8:30 P.M. FIRST ATLANTA CONCERT
the Little Singers of Paris
"LES PETITS CHANTEURS A LA CROIX DE BOIS"
Box Office Open 11-6 Daily
Prices $2.65, $3.50
Tower THEATRE

EMPIRE ROOM Celebrities
HILDEGARD and SPAIN
ACROBATIC DANCERS
ANITA CARR
DANCING STAR
ANN GRAYSON, Singer
SONNY MORGAN'S ORCHESTRA
SHOW AT 9:30
NO COVER CHARGE
Rendez-Vous Lounge
HELEN DRAPER
PEERLESS PIANIST
SONG STYLIST
Biltmore
HOME OF RENDEZ-VOUS COUNCIL

NOW PLAYING DRIVE-IN THEATRES
BANKHEAD 3150 Bankhead Highway SY 5-5011
"Rock Pretty Baby" 7, 10:15
Sal Mineo—John Saxon
"TOY TIGER"—8:50
Jeff Chandler—Color
BOLTON Marietta Blvd at Chattahoochee SY 4-9086
"JUNGLE MOON MEN"
Johnny Weissmuller—At 7, 10:25
"Teahouse of the August Moon"
C'Scope—Marlon Brando—At 8:25
FOREST PARK Highway 54 RO. 7-7011
"Westward Ho The Wagons"
Color—Fess Parker—7:05, 9:40
"Disneyland, U. S. A."—8:40
Color Tour of Wonderland
GLENWOOD 6421 Glenwood BU 9-6811
Box Office Open 6 P. M.
"ROCK PRETTY BABY"
Sal Mineo—John Saxon
"RUN FOR THE SUN"
Color—Richard Widmark
LITHIA 1 Mile West of Lithia Springs Austell 3650
"THREE STRIPES IN THE SUN"
Aldo Ray—Phil Carey
COLOR CARTOON
PEACHTREE Peachtree Blvd at Cheshire SY 3010
Heaters for Your Car
"ROCK PRETTY BABY"
Sal Mineo—John Saxon
"RUN FOR THE SUN"
Richard Widmark—Color
PIEDMONT Piedmont at Lindbergh CE. F 2311
"ROCK PRETTY BABY"
Sal Mineo—John Saxon
"THE SQUARE JUNGLE"
Tony Curtis—Pat Crowley
ROOSEVELT Roosevelt Highway PO. 1-5914
Heaters for Your Car
"ROCK PRETTY BABY"
Sal Mineo—John Saxon
"TENNESSEE PLOWBOY"
Eddie Arnold
SCOTT Scott Blvd at Lawrenceville Hwy. ME 6-1320
Box Office Open 6 P. M.
"ROCK PRETTY BABY"
Sal Mineo—John Saxon
"RUN FOR THE SUN"
Richard Widmark—Color
SO. EXPRESSWAY at S. 41 South At Kennedy Rd PO. 1-3320
"SATELLITE IN THE SKY"
Lois Maxwell—8:55, 10:20
"Thunder Over The Plains"
Randolph Scott—8:45
STEWART Stewart at Cleveland PO. 1-6477
"ROCK PRETTY BABY"
Sal Mineo—John Saxon
"THE SQUARE JUNGLE"
Tony Curtis—Pat Crowley
TWIN STARLIGHT 2000 Moreland Ave ME. F 7681
NORTH THEATRE
"TEAHOUSE OF THE AUGUST MOON"
At 9:20 and 9:20
Marlon Brando—Glenn Ford
SOUTH THEATRE
"ANNIE GET YOUR GUN"
Betty Hutton—At 6:00, 10:20
"KING OF UNDERWORLD"
Humphrey Bogart—8:00
CHILDREN UNDER 12 ADMITTED FREE

Journal-Constitution Want Ads Pay Off

Power up your savings with
3+5
3%...the highest bank interest rate bank-guaranteed up to 5 years!
The C&S Banks now bring you an improved "1957 model" Savings Certificate . . . with new, higher earning power protected by a new, 5-year guarantee.
Held 1 year or more, these certificates pay 3% interest, the highest rate any insured bank can pay. If held less than a year, they pay 2½%. And the C&S guarantees the rate for any period up to 5 years. Your principal also is bank-guaranteed and insured up to $10,000 like any other bank deposit.
You can redeem your certificates on any 6-month anniversary of purchase. Or, at time of purchase, set your own redemption date—any time after first 6 months. Certificates not redeemed within 10 days are renewed for 6 months automatically.
Series AA is available in $100 units or larger. Interest is compounded quarterly, and paid in a lump sum at redemption.
Series BB (minimum purchase, $500) pays interest by check every 6 months.
More than ever, C&S Savings Certificates are the ideal way to make your saved-up dollars work harder *safely*. Come in or write for free booklet describing this bedrock, *bank-guaranteed* investment.
The CITIZENS & SOUTHERN NATIONAL BANK and Affiliates in Atlanta
Member Federal Deposit Insurance Corporation

NOW TWO LOCATIONS
FRESH CHANNEL CATFISH DINNERS
WITH HUSHPUPPIES—ALL YOU CAN EAT $1.25
YOUR CHOICE OF SMALL, MEDIUM OR LARGE FISH
FOOD AND SERVICE GUARANTEED
Fried Chicken $1.25 Jumbo Shrimp $1.25
Pork Chops $1.25 Chicken Livers $1.50
Ham Steak $1.50 T-Bone Steaks $2.50
Oysters $1.25
Orders Boxed to Take Out—No Alcoholic Bev. Allowed
5 Thousand Pounds of Fish Sold Every Week
Hours: 11:00 A. M. to 10:00 P. M.
MA. 7-1722
RIO VISTA RESTAURANT
2375 Stewart Ave. PO. 6-4611
MORELAND AVE. S. E. 3 Miles South of Atlanta

DRAMA

Wendell Corey, Marsha Hunt, Ron Randall and Johnny Washbrook co-star in "Man of the Law," gripping Western, on the 20th Century Fox Hour.—Channel 5 (CBS) at 10 p.m.

Ann Sothern portrays an elderly, sympathetic school teacher who risks her job to champion Buck Torres, a boy with a black reputation, who,

Ann Sothern — Bud Collyer

she believes has been unjustly accused of arson. This is set on Ford Theater.—Channel 11 (ABC) at 9:30 p.m.

The story of a woman's alcoholism is dramatically told in "Give Me the Courage," starring Louisa Horton, on Television Theater. — Channel 2 (NBC) at 9 p.m.

Counterfeiters steal an engraving plate for printing the English pound note, and Scotland Yard detectives accuse Hiram (Wally Cox) of the crime, in the Adventures of Hiram Holliday.—Channel 2 (NBC) at 8 p.m.

David Brian, starring as TV's Mr. D. A., closes in on a ruthless and unscrupulous health quack, in the Mr. District Attorney show.—Channel 5 (local film) at 11:05 p.m.

A submarine officer's seemingly innocent request for cottage cheese sends fear knifing through a Navy doctor, in the Navy Log production, "Operation Hideout." — Channel 11 (ABC) at 8:30 p.m.

Seeking clues to the identity of the Phantom Burglar, Lois and Jimmy run afoul of Swami

Pam Parker — Wally Cox

Amada and his strange assistants in "The Man Who Could Read Minds" on Superman.—Channel 2 (local) at 7 p.m.

A professional investigator, called on to investigate the seemingly exaggerated claims of a faith healer, becomes friendly with the healer and makes a strange discovery, on X Minus One. — WSB-Radio (NBC) at 9:05 p.m.

SPORTS

Willie Pastrano, heavyweight contender from New Orleans, places one of the longest unbeaten streaks in boxing on the line when he meets Johnny Holman, of Chicago, in a 10-round bout on the Wednesday Night Fights card.—Channel 11 (ABC) at 10 p.m.

VARIETY

Beat the Clock replaces Giant Step on the CBS calendar. Bud Collyer will send contestants through some of the zaniest games on TV. — Channel 5 (CBS) at 7:30 p.m.

"Along the Oregon Trail," a saga of pioneering in the old West, starring Fess Parker, Jeff York and Kathleen Crowley, will be presented on Disneyland. It traces the trials and tribulations of a wagon train moving along the 2,000-mile route from Kansas City to Portland.—Channel 11 (ABC) at 7:30 p.m.

Arlene Francis will interview the director of photography of the new documentary film, "Albert Schweitzer,"

Wendell Corey — Marsha Hunt

filmed in Africa, during the Home show. — Channel 2 (NBC) at 10 a.m.

A fashion show, spotlighting the Italian imports, will be featured on Today.—Channel 2 (NBC) at 7 a.m.

Bob Crosby and the cast open with "Wringle Wrangle, and Joan O'Brien sings "Too Much" during the matinee show.—Channel 5 (CBS) at 3:30 p.m.

WYZE (MBS)

Wednesday

6:00 a.m.—News and Don Nahley
6:30 a.m.—Dr. Wm. Studer
6:45 a.m.—Don Nahley and News
7:45 a.m.—Rev. Wendell Mixson
8:00 a.m.—News and Bergen Dockery
10:30 a.m.—News*
10:35 a.m.—Here's Hollywood*
10:40 a.m.—Bergen Dockery
11:00 a.m.—News*
11:05 a.m.—Parallels in the News*
11:15 a.m.—Bergen Dockery
11:30 a.m.—Queen for a Day*
12:00 m.—News*
12:05 p.m.—Gabriel Heatter*
12:10 p.m.—Dixie News Special
12:15 p.m.—Millie Considine*
12:20 p.m.—Don Nahley
1:00 p.m.—News and Don Nahley
2:00 p.m.—News*
2:05 p.m.—Allen Pierce and News
4:00 p.m.—News
4:05 p.m.—Bob and Ray*
4:30 p.m.—Bergen Dockery and News "World"
5:45 p.m.—Wonders of the World*
5:50 p.m.—Harry Wismer*
5:55 p.m.—News*
6:00 p.m.—Bergen Dockery
6:15 p.m.—Silent

*-Network

PORTRAY TRAGIC LOVERS—Claire Bloom and John Neville will be seen as romantic principals when the Old Vic company offers Shakespeare's "Romeo and Juliet," on the NBC-TV Producers Showcase, March 4. It will be seen on Channel 2 in Atlanta.

Champions' TV Premiere Due in March

Special to The Constitution

HOLLYWOOD, Feb. 19 — The Marge and Gower Champion show, a comedy presentation which will feature music and dancing, will have its premiere on CBS-TV (Channel 5) at 7:30 p.m. Sunday, March 31.

The program will be seen every other Sunday, alternating with the Jack Benny program.

Joe Connelly and Robert Mosher have been signed to write the first of two shows of the series which will have a flexible format to utilize fully the talents of the Champions. For instance, one week the show might feature a guest star and have just a sprinkling of the dancing that made the Champions famous. The following show might feature a musical comedy.

The Champions' assent to stardom as a dance team is an almost unbelievable story. Ten years ago Marge and Gower had to borrow $30 to get their first dance engagement.

Two years later, at the Press Photographers Ball in Washington, President Truman singled them out from the dozens of stars on the program and prophesied great things for them. Today they are regarded as the country's top dance team.

Gower, when not dancing with Marge, is in constant demand also as a choreographer for motion pictures and television.

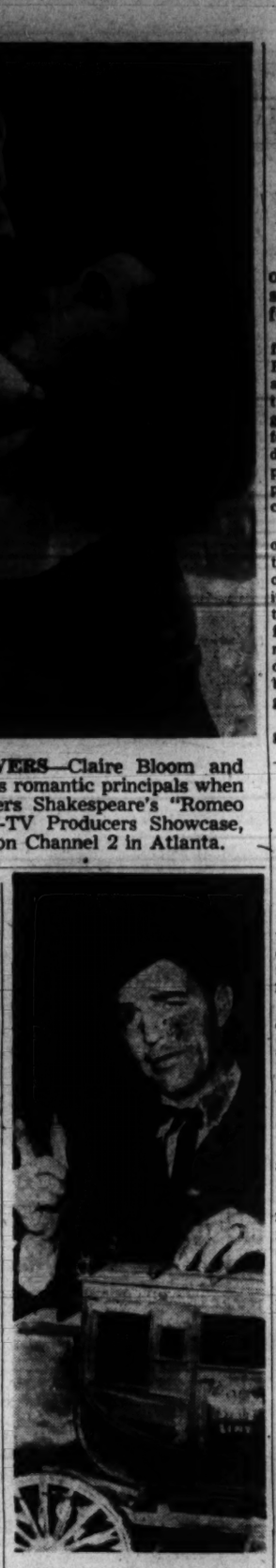

PONY EXPRESS AGENT. Dale Robertson, already nominated for an Emmy award, plays the role of a pony express agent in Tales of the Wells Fargo, new NBC-TV series which starts March 18 on Ch. 2.

Stop Tooth Extraction Pain

PAIN-A-LAX brings quick soothing relief to gums rubbed sore and raw from irritating false teeth—and following tooth extractions. You'll be amazed how quickly PAIN-A-LAX (a dentist's formula) takes the aches out of pain. Get PAIN-A-LAX at your druggist today.

JOURNAL-CONSTITUTION WANT ADS PAY OFF

NETWORK TIMETABLE

WED. A.M.	WSB-TV—2 (NBC) †—Color Program	WAGA-TV—5 (CBS)	WLW-A—11 (ABC)	WED. A.M.	WSB-750 (NBC) FM 98.5 Meg.	WAGA-590 (CBS) FM 103.3 Meg.	WGST-920 (ABC)
	Your Host is Ralph Edwards THIS IS YOUR LIFE Wednesday 10 P.M. Ch. 2			5:00	Strength Day	Silent	Silent
				:15	Dixie Farm	Silent	Silent
				:30	News; Dixie	Gospel Time	Rise & Shine
				:45	Farm & Home	Farm Fest	Music
7:00	Today and	Good Morning	Silent	6:00	Sunup	Morn. Show	Rise & Shine
:15	Ga. News	Show	Silent	:15	Serenade	Morn. Show	Music
:30	Today and	Good Morning	Silent	:30	News; Sunup	News and	Music
:45	Ga. News	Show	Silent	:45	Serenade	Morn. Show	Finis J. Dake
8:00	Today and	Captain	Silent	7:00	News	News	Rise & Shine
:15	Ga. News	Kangaroo	Silent	:15	Merry-Go-	Good Morn.	News; Music
:30	Today and	Captain	Test; N's	:30	Round	News	News; Wea.
:45	Ga. News	Kangaroo	T'ghts; Ctns.	:45	News	Good Morn.	Rise & Shine
9:00	Today In	Romper Room	Fun With	8:00	World News	News	Rise & Shine
:15	Georgia	Romper Room	Fran	:15	Morning	Good Morn.	Music
:30	Susie	Romper Room	Fun With	:30	Melodies	News and	Music
:45	Susie	Valiant Lady	Fran	:45	Morning Mel.	Good Morn.	Music
10:00	Home	Garry	School Days	9:00	News and	Good Morn.	Breakfast
:15	Home	Moore	School Days	:15	Morning Mel.	Jack Berry	Club
:30	Home	Arthur	Mary Moore	:30	Kitchen Klub	Jack Berry	Breakfast
:45	Home	Godfrey	Mary Moore	:45	Kitchen Klub	Jack Berry	Club
11:00	The Price	Arthur	"High	10:00	News and	Arthur	My True
:15	Is Right	Godfrey	Tide"	:15	Bandstand	Godfrey	Story
:30	Truth or	Strike	with Don	:30	Bandstand	Arthur	Girl Marries
:45	Consequences	It Rich	Castle	:45	Bandstand	Godfrey	Wh'per's Sis.
12:00	News	News	"High	11:00	News and	Arthur	Jack Paar
:15	Tic Tac Dough	Love of Life	Tide"	:15	Bandstand	Godfrey	Music
:30	It Could	S'ch for T'row	News	:30	Markets and	Pitree Party	Ann Gilmore
:45	Be You	Guid. Light	"Ghost of	:45	RFD 750	H. Miller	Ann Gilmore
1:00	"No Place	Woman's	Hidden	12:00	Noon News	News; Farm	News
:15	for a Lady"	World	Valley" with	:15	Farm News	B'stage Wife	News
:30	with William	As World	Buster	:30	Back to	Helen Trent	Harmony
:45	Gargan and	Turns	Crabbe	:45	Bible	Our Gal Sun.	House
2:00	Margaret	Our Miss	Stu Erwin	1:00	News and	Nora Drake	Harmony
:15	Lindsay	Brooks	Stu Erwin	:15	Housewives	Ma Perkins	House
:30	Tennessee	Houseparty	Colonel	:30	Corner	Dr. Malone	Harmony
:45	Ernie Ford	Houseparty	March	:45	Housewives	Road of Life	House
3:00	Matinee	Big Payoff	Afternoon	2:00	News; True	Wen Warren	Harmony
:15	Matinee	Big Payoff	Film Festival	:15	Confessions	2nd Mrs. B'n	House
:30	Matinee	Bob Crosby	Afternoon	:30	Wom. In Hse.	Strike It Rich	Harmony
:45	Matinee	Bob Crosby	Film Festival	:45	Dr. Gentry	Pat Buttram	House
4:00	Queen For	Bright Day	Film Festival	3:00	News; I-Star	Houseparty	Harmony
:15	A Day	Secret Storm	Film Festival	:15	Matinee	Houseparty	House
:30	Queen	Edge of	Miss Hoe	:30	Hilltop Hse.	Right to H'p	Harmony
:45	Mod. Rem.	Night	Miss Hoe	:45	Pep. Young	Top Five	House
5:00	Comedy	Roy	Mickey	4:00	News and	Ed Sharpe's	Harmony
:15	Time	Rogers	Mouse Club	:15	Contact	Top Five	House
:30	My Little	Roy	Mickey	:30	Contact	Ed Sharpe's	Harmony
:45	Margie	Rogers	Mouse Club	:45	Contact	Top Five	G. Lamb'do
				5:00	News and	News; Top 5	Sports
				:15	Music Man	Point of Law	M. House
				:30	Music Man	Sports	Harmony
				:45	Music Man	Inside O'td'rs	House

WED. AFT.	WSB-TV—2 (NBC) †—Color Program	WAGA-TV—5 (CBS)	WLW-A—11 (ABC)	WED. AFT.	WSB-750 (NBC) FM 98.5 Meg.	WAGA-590 (CBS) FM 103.3 Meg.	WGST-920 (ABC)
12:00	News	News	"High	12:00	Noon News	News; Farm	News
:15	Tic Tac Dough	Love of Life	Tide"	:15	Farm News	B'stage Wife	News
:30	It Could	S'ch for T'row	News	:30	Back to	Helen Trent	Harmony
:45	Be You	Guid. Light	"Ghost of	:45	Bible	Our Gal Sun.	House
1:00	"No Place	Woman's	Hidden	1:00	News and	Nora Drake	Harmony
:15	for a Lady"	World	Valley" with	:15	Housewives	Ma Perkins	House
:30	with William	As World	Buster	:30	Corner	Dr. Malone	Harmony
:45	Gargan and	Turns	Crabbe	:45	Housewives	Road of Life	House
2:00	Margaret	Our Miss	Stu Erwin	2:00	News; True	Wen Warren	Harmony
:15	Lindsay	Brooks	Stu Erwin	:15	Confessions	2nd Mrs. B'n	House
:30	Tennessee	Houseparty	Colonel	:30	Wom. In Hse.	Strike It Rich	Harmony
:45	Ernie Ford	Houseparty	March	:45	Dr. Gentry	Pat Buttram	House
3:00	Matinee	Big Payoff	Afternoon	3:00	News; I-Star	Houseparty	Harmony
:15	Matinee	Big Payoff	Film Festival	:15	Matinee	Houseparty	House
:30	Matinee	Bob Crosby	Afternoon	:30	Hilltop Hse.	Right to H'p	Harmony
:45	Matinee	Bob Crosby	Film Festival	:45	Pep. Young	Top Five	House
4:00	Queen For	Bright Day	Film Festival	4:00	News and	Ed Sharpe's	Harmony
:15	A Day	Secret Storm	Film Festival	:15	Contact	Top Five	House
:30	Queen	Edge of	Miss Hoe	:30	Contact	Ed Sharpe's	Harmony
:45	Mod. Rem.	Night	Miss Hoe	:45	Contact	Top Five	G. Lamb'do
5:00	Comedy	Roy	Mickey	5:00	News and	News; Top 5	Sports
:15	Time	Rogers	Mouse Club	:15	Music Man	Point of Law	M. House
:30	My Little	Roy	Mickey	:30	Music Man	Sports	Harmony
:45	Margie	Rogers	Mouse Club	:45	Music Man	Inside O'td'rs	House

WED. EVE.	WSB-TV—2 (NBC) †—Color Program	WAGA-TV—5 (CBS)	WLW-A—11 (ABC)	WED. EVE.	WSB-750 (NBC) FM 98.5 Meg.	WAGA-590 (CBS) FM 103.3 Meg.	WGST-920 (ABC)
6:00	Clubhouse	Waterfront	Buffalo	6:00	Headline N's	Allen J'kson	Sports
:15	Gang	Waterfront	Bill Jr.	:15	Spts. Parade	Georgia	Mel Allen
:30	S'ful Gardens	W'ther; Spts.	City Detective	:30	Bus. World	Panorama	Mel Allen
:45	W'ther; News	D. Edwards	City Detective	:45	Music Time	L. Thomas	Sports Desk
7:00	Superman	Man	News; W'ther	7:00	News; Music	Amos and	Ed Morgan
:15	Superman	Called X	John Daly	:15	Tues.; H'knees	Andy	Campers
:30	Eddie Fisher	Beat the	Disneyland	:30	M. Beatty	Am. & Andy	Mystery
:45	NBC News	Clock	Disneyland	:45	1 Man's Fam.	Ed. Murrow	Time
8:00	Hiram	Arthur	Disneyland	8:00	News; People	The People	Atlanta
:15	Holliday	Godfrey†	Disneyland	:15	are Funny	Speak	Scene
:30	Father	Art Godfrey†	Navy Log	:30	Recollections	People Speak	Atlanta
:45	Knows Best	Art Godfrey†	Navy Log	:45	Recollections	People Speak	Scene
9:00	"Give Me the	The	Dixie and	9:00	News; X-	News; The	Atlanta
:15	Courage"	Millionaire	Harriet	:15	Minus One	World Tonite	Scene
:30	"Give Me the	I've Got	TV Theater	:30	Nightbeat	Robert	Atlanta
:45	Courage" †	A Secret	TV Theater	:45	Nightbeat	Lewis	Scene
10:00	This Is	20th Cent.	Fights	10:00	News and	News and	Fights
:15	Your Life	Fox	Fights	:15	Nightbeat	Heart Parade	Fights
:30	Do You	20th Cent.	Fights	:30	Nightbeat	Ballroom	Fights
:45	Trust Wife?	Fox	News	:45	Nightbeat	Ballroom	Fights
11:00	Newsroom	World News	Weather	11:00	I-Star Final	N'tl Bd. Air	Cool Jazz
:15	News	Mr. District	"Candlelight	:15	Nightbeat	Discovery	Cool Jazz
:30	Tonight	Attorney	in Algeria"	:30	Nightbeat	Yours	Al Goleman
:45	Tonight	Silent	with	:45	Nightbeat	Sincerely	Al Goleman
12:00	Tonight	Silent	Jones	12:00	News and	Cass	Silent
:15	Tonight	Silent	Mason	:15	Nightbeat	Kelly Read	Silent
:30	Sacramento	Silent	Silent	:30	Nightbeat	Night Off	Silent
:45	Silent	Silent	Silent	:45	Nightbeat	Silent	Silent

GOULD LOOKS AT TV

Poznan Trials Dramatize Contagion of Freedom

By JACK GOULD

(Copyright 1957 by The New York Times Co.)

NEW YORK, Feb. 19—The trials in Poznan, Poland, of three youths accused of murdering a member of the security police were the basis tonight for a generally effective drama on the Circle Theater.

Alvin Boretz, the playwright, fashioned his work around the Polish uprising of last summer and particularly the Communist government's efforts to quiet the demand of the people for improved economic conditions.

Jack Gould

The best part of the play, entitled "The Trial of Poznan," was its depiction of the contagion of freedom. The two defense attorneys, who had expected to follow orders as usual, one after the other became interested in putting up a genuine defense.

Next it is the judge who, having granted some freedom, cannot be sure when to stop and finally exercises his own authority. Finally it is the prosecuting attorney who realizes too late that freedom cannot be turned on and off at will.

In dealing with an episode of such broad historical significance as the Poznan trials, which ultimately resulted in suspended sentences for the youths, Boretz on occasion had some difficulty in keeping his momentous subject matter within the limitations of an hour's drama.

But in re-enacting the trial he probably succeeded as far as possible in bringing out the severe economic and political repression which gave birth to the mob's fury and had repercussions culminating in the Hungarian riots.

In a sense his documentary play was without a conclusion, if only because the last act has not yet been written in Poznan.

Peter Cookson, as the young defense attorney who decides to experiment with freedom, gave a taut and intense performance. Hurd Hatfield was facially severe as the Communist prosecuting attorney but his words lacked the necessary forbidding authority. Bert Freed made the most of the part of the judge.

Chicago To Push Polio Inoculation For Children

CHICAGO, Feb. 19 (AP)—Chicago will start an intensive antipolio drive among school children tomorrow with the city bearing the full cost.

Teams of doctors and nurses under Dr. Herman N. Bundesen, president of the City Board of Health, will visit 315 public and parochial schools in the next two weeks offering free Salk antipolio shots to children who have not yet received them.

They will revisit the same schools two weeks later to administer the second shots.

Dr. Bundesen said that to get full protection the children will need a third shot seven months after the second.

The city has sent notification slips to the families of the 700,000 pupils covered in the program.

JAMES TOWNSEND
TAX EXPERT
Short Form $2 Long Form $4
State returns $2
Reasonable Fees for Business and Rental Returns, Bookkeeping
14 Forsyth, S. W., near Alabama
JA. 4-3500—Open 8:30 A. M. to 5:30 P. M.

TIRED BLOOD?
Feel Stronger Fast
within 7 days—or money back!
GERITOL
*Due to iron deficiency anemia
MEDIUM SIZE $2.98
SAVE $1.00 Buy Economy Size!
LANE DRUG STORES

Message to Garcia

MEXICO CITY, Feb. 19 (AP)—Roberto Espinosa Garcia was stabbed to death for his trouble today when he told 14-year-old Fidencio Davila Rios he was "too young to be carrying a knife."

SEE
SUCCESSFUL GARDENING BY HASTINGS
Learn more about gardening... America's first hobby. Charles Hudson Jr., and Don Hastings, Jr., are featured.
Wednesdays WSB-TV 6:30 P. M.
Tonight's Subject: GLADIOLUS PLANTING

Now! 100% Safe Sleep

If you ever can't sleep at night... your nerves on edge... here's a new sleeping tablet that, taken as directed, helps you *sleep soundly* with 100% safety. It's called SOMINEX. SOMINEX contains not just *one*... but *three* medical ingredients all working together to help you enjoy natural-like sleep... and to help calm down jittery nerves. SOMINEX contains *no* narcotics, *no* barbiturates, *no* bromides, and it's non-habit forming. Get SOMINEX and take as directed for 100% safe sleep. No prescription needed. Money back if not satisfied.
*Taken as directed
Sominex
LANE DRUG STORES

USE WANT ADS—JA. 3-3636

ELLIOTT 7-LESSON SHORTHAND

Miss Juanita Jackson
Atlanta 5, Ga.

ELLIOTT 7-LESSON SHORTHAND enabled me to complete my course at Marsh Business College much faster than I had ever dreamed was possible. Classes begin Feb. 25.
TAUGHT EXCLUSIVELY IN ATLANTA BY
MARSH BUSINESS COLLEGE
Phone, write or visit for facts and information on all forms of shorthand.
322 Ivy St., N.E. Phone JA. 5-6813

it's Great! it's Super! it's Dynamic!
new GSD formula
medically approved
fully guaranteed
per bottle of 100 tablets (more than a 30-day supply)
$3

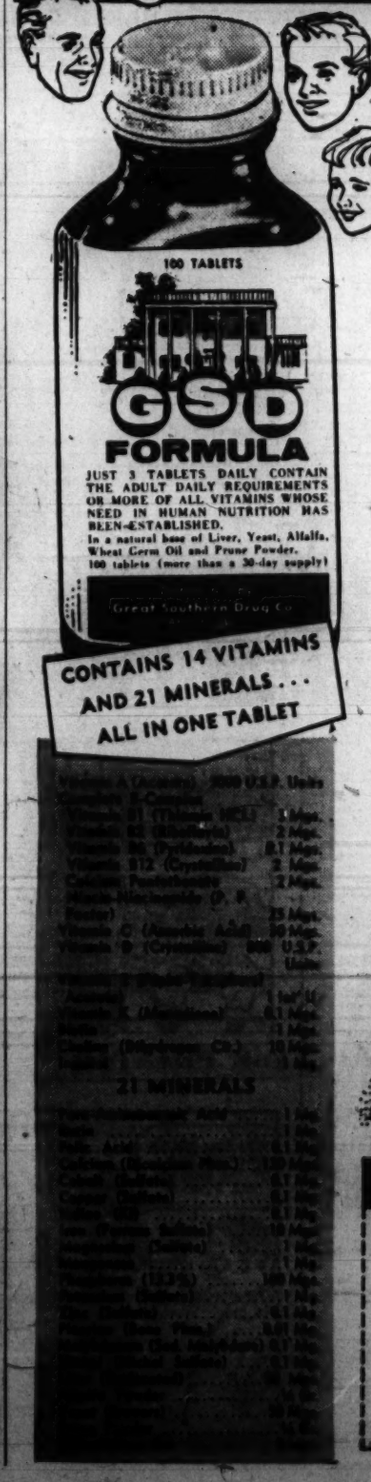

It's Great... GSD Formula gives you that get-up-and-go, helps combat that run-down feeling, and makes you feel better than ever before.

It's Super... GSD Formula contains all essential nutritional elements (iron, liver, iodine, yeast, etc.) as well as an abundance of medically approved supplements (complete B complex and Vitamin C). One tablet with each meal will help keep your daily diet regulated.

It's Dynamic... powerful, safe and has no odor. GSD Formula helps correct iron deficiency and bone marrow activity. It's beneficial to children also.

CHECK THE POTENCY! WHY PAY MORE! GSD FORMULA IS THE BEST HEALTH INSURANCE YOUR MONEY CAN BUY. SATISFACTION GUARANTEED OR YOUR MONEY BACK.

MAIL THIS COUPON

GREAT SOUTHERN DRUG CO.
1700 Fulton National Bank Bldg.
P. O. Box 1277 Atlanta, Ga.

Please send me one bottle of NEW GSD Formula for which I am enclosing $3.00 ( ) or C.O.D. ( ) plus postage.

NAME.....
ADDRESS.....
CITY..... STATE.....

THEY'LL DO IT EVERY TIME — By Hatlo

GLAMOR GIRLS

"We have a joint account, and Joe thinks he's saving for a new car."

LOST A PET?
FIND HIM THROUGH
CLASSIFIED ADVERTISING
Journal-Constitution JA. 3-3636

Chewing Helps You Relax
Enjoy chewing delicious Wrigley's Spearmint Gum
Get some today.
WRIGLEY'S SPEARMINT CHEWING GUM

Advertising Truth Gains in Respect

By JIM MONTGOMERY

"Pain makes man think. Thought makes man wise. Wisdom makes life endurable."

This was the philosophy—the message—expressed by the author of "Teahouse of the August Moon" through his central character, the worldly wise native interpreter.

Jim Montgomery

His view parallels a matter affecting the lives of consumers and business the nation over.

Atlanta is a focal point of this situation.

Obviously pained by disregard of truth and ethics in advertising by a relatively small but thoughtless segment of the business world, a mounting number of enlightened business leaders are concerning themselves with the status of these basic values.

In this respect, these men differ little from thinkers ranging through the earliest civilizations to the present age of semantics, which probes the meaning of language.

This is not to belittle the need for scholarly inquiry. Its contributions are manifest.

But today's business leaders go one step further.

And it is an important step marking the unique contribution of men of action—men who are "doers" as well as "thinkers."

Fortunately, Atlanta is endowed with the necessary and enlightened leadership that is even now initiating a truth in advertising program destined to win nationwide applause.

The latest development—the one aimed most directly at winning advertisers' voluntary compliance—is the establishment of a "supreme court of advertising ethics."

This is the policy committee of the "Truth in Advertising" campaign worked out by the Atlanta Advertising Club and the Better Business Bureau of Atlanta, and supported by the city's Retail Merchants Assn. and Chamber of Commerce.

Its 17 members include top executives of many of Atlanta's biggest retail advertisers.

This group will meet whenever necessary to review ads—carried by any of the media—that allegedly violate the ethical principles which advertisers are being asked to abide by.

If the "court" finds any advertiser—no matter how big—taking liberties with the truth, it will ask him to conform voluntarily. Most legitimate businessmen are expected to.

The majority already do, for that matter.

Introduction to Pain-Thought-Wisdom Cycle

Chronic violators—meaning any who refuse to mend their ways—may get a special introduction to the pain-thought-wisdom cycle.

For as a last resort, the policy committee can ask the Federal Trade Commission to take legal action. However, they hope this will never be necessary.

BBB manager James Stephens said he hopes just the threat of FTC action will bring compliance in extreme cases, "since the government has no business controlling advertising."

He feels that most advertisers realize the value of the dollar-and-cents approach, meaning simply that truthful advertising will bring a better return on the investment (because of public confidence) than misleadnig or dishonest claims.

Comparative Prices, Bait Switch Under Fire

The major evils under attack are fictitious comparative prices (some of which stem from false pre-ticketing by manufacturers) and bait-switch techniques (used by some unscrupulous merchants who have no intention of selling the cheap advertised items).

Stephens pointed out that a 1956 Duquesne University survey showed consumers just don't believe any comparative price ad claiming a reduction of 50 per cent or more.

It also revealed that price cuts in excess of 30 per cent are "doubtful in the public mind."

Now, Atlanta is prepared to take positive steps—rather than just talk—in its program of "rededication to truth in advertising." Soon to be adopted are plans for other moves.

They will alert the public to questionable practices which hurt both the public and the legitimate elements of business—thus alleviating pain with thought and wisdom.

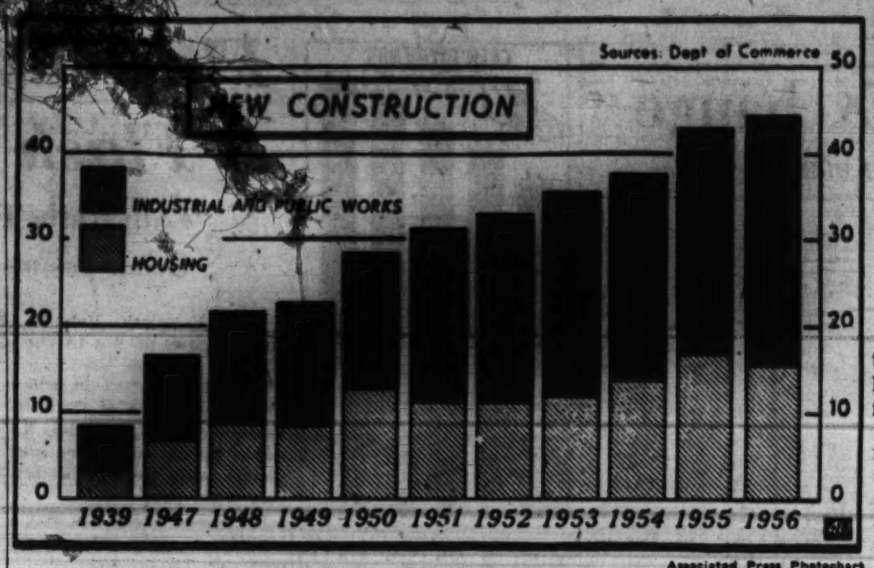

Associated Press Photochart

TOTAL U.S. CONSTRUCTION AT PEAK DESPITE DIP IN HOUSING

Outlay Rise for Highways, Industry, Schools and Hospitals Expected to Offset Drop

1st National Plans Stock As Dividend

By BOB WILLIMON

A million-dollar capital stock dividend was recommended Tuesday by directors of the Atlanta First National Bank.

The dividend—slated for stockholder action at a special meeting on March 12—would give stockholders one new share of capital stock for each nine shares held on that date.

MILLION SHARES

It would also involve boosting the bank's total capital stock shares from 900,000 held by 828 stockholders at present, to one million.

The par value of First National stock, which has been selling in the neighborhood of $37 a share, is $10 a share. It has paid an annual dividend of $1.60 a share for the past 11 years.

James D. Robinson Jr., board chairman, pointed out that the U.S. Comptroller of the Currency must approve favorable stockholder action on the dividend before the additional stock can be issued and the dividend paid.

Issuance of the 100,000 new shares would give First National capital of $10 million and surplus of $15 million.

Although Robinson said no fractional shares will be issued in the dividend, it is expected that a committee will be set up to purchase and sell fractional shares.

Based on a current market price these fractions would be worth about $4 per one-ninth of a share.

THE ATLANTA CONSTITUTION
Business
NEWS—FEATURES—VIEWS
Wednesday, February 20, 1957 Page 33

GOP To Launch Assault On GI Loan Rate Ceiling

WASHINGTON, Feb. 19 (AP)—The administration said today it will make a "vigorous attempt" to override the House Veterans Committee and increase the interest rate on GI home loans.

Federal Housing Commissioner Norman P. Mason made the statement to the annual legislative conference of the National Savings and Loan League. He said a rate boost is necessary for "the over-all good of the veteran and the over-all good of the economy."

Mason criticized the House committe which Monday rejected an administration proposal that the G.I. interest rate be raised from 4½ to 5 per cent.

Mason said Republican leaders will wage a strong fight to reverse the committee when the issue reaches the House floor. He predicted their fight will be successful.

He read to the conference a statement by Federal Housing Administrator Albert M. Cole repeating his contention that the House committee's action was a "very serious blow" to veterans.

The House committee, meanwhile, rejected, 8 to 5, an administration - opposed bill which would have used the trust fund of the National Service Life Insurance program for direct loans to veterans for home purchases.

$25,000-a-Year Industry Push Planned in Dixie

A $25,000-a-year program designed to accelerate the South's industrial progress has been revealed here by Dr. Frank J. Soday, president of the Southern Assn. of Science and Industry (SASI).

The program, which calls for "extensive research studies of regional opportunities," involves a three-year contract which SASI has signed with Conway Publications of Atlanta.

Soday, vice president and research director of Chemstrand Corp. of Decatur, Ala., said the project "insures that much-needed studies will move ahead on a definite schedule."

"We believe the work will result in data of substantial value in accelerating the economic and scientific progress of the South."

Builders Say Tight Money Policy Put Pinch on Ability to Buy Home

EDITOR'S NOTE: "Tight money is not a mysterious condition confined solely to the banks, bond houses, or Wall Street. It touches the blueprints of the home you may be planning or the house you want to buy. This third article of a series of five on the nation's economy shows how tight money has affected the home building industry, and the people in industries affected by building.

By RELMAN MORIN
Associated Press Staff Writer

Most Americans want to own their own home today, and most of them do.

Of all the astonishing changes of the last 25 years, this is one of the most spectacular. Today, nearly 60 per cent of America's 43 million families live in their own homes. Before World War II, the figure was nearer to 40 per cent, and there were fewer families.

Well, wedding bells ring for 1½ million couples a year now, and young people don't wait, as their parents had to wait, to accumulate so much cash for the down payment on a house.

Babies arrive—over 4 million a year at the latest count—and they tend to set people thinking of a home with a back yard.

Government help on financing spurred these urges.

MILLION A YEAR

Thus, the home building industry has become a gigantic segment of the nation's economy. Every year since 1948, it has erected a million or more dwelling units. Into them went mountains of wood, glass, metal, bricks, concrete, plaster and plastics—quickly followed by other mountains of furniture, rugs, household appliances and textiles.

Estimates say one out of every 15 wage earners (not counting those on farms) owes his livelihood today to home building.

So this is big business, involving millions of people. And right now, it is a wide-screen headache for many of them.

A builder here is angry, a would-be buyer there frustrated. Congress is examining the problems of both. The federal managers of money have come under hot fire.

LOSES $500 PER HOUSE

To see the picture at closer range, take an individual case.

Samuel Block is a contractor in the suburbs of Detroit: He has been building for seven years. No specialist, he put up different types of homes, ranging from $7,000 to $30,000.

"I've got 12 VA-type homes standing empty," he said. "Every time I sell one, I lose close to $500. I would have been better off just to hold the land."

He said he has been squeezed by land costs, development, and the cost of improvements. The high price of borrowing money has become another important item in his expenses, he said.

Block estimated that, today, a man applying for a 30-year GI mortgage on a $13,650 house would have to be earning $91.75 a week to get the government guarantee. The December average for factory production workers was $84.05 per week.

"I'll sell the 12 houses and take the licking," Block said. Then, under these conditions, I'll never build another like them."

"They say one reason for tight money is because we send billions overseas to fight communism. What better guarantee against communism can you have than for a man to own his home over here?"

Bankers, however, say interest rates are merely returning to normal.

Joseph M. Dodge, head of the Detroit Bank & Trust Co., said, "The market effect of the demand for credit has caused interest rates to move up from abnormally low, fictitious rates of the last 20 years to a more normal level. If you believe in a free economy, you see here merely the restraining effect of supply and demand."

And George L. Bliss, president of the Century Federal Savings & Loan Assn., of New York, said, "The building boom has been built on easy credit. How long, for the good of the country, should it be permitted to continue?"

Bliss said the size of the down payment on a house today, not the interest rate, is the truly important factor.

But Goodyear, blasting at William McC. Martin, chairman of the Federal Reserve System, said, "Martin's tight money policy is wrong. He doesn't know what he's doing. It's high time for Congress to investigate the Federal Reserve."

Congress is looking at many phases of the housing picture, particularly interest rates. And a broad-gauge study of the whole monetary structure today seems in the offing.

Tomorrow: Small Business and Big Business.

STRICTLY BUSINESS

"Isn't this carrying the 'one big family' idea too far?"

People and Events

Printing Industry of Atlanta, Inc., will meet at 6:30 p.m. Thursday at the Progressive Club. Stanton C. Saunders, vice president of the Cottrell Co., will be speaker.

The Southern Co. and subsidiary firms have announced consolidated net inome for January totaling $2,544, 836 — some $427,372 more than January, 1956. For the 12-month period ended Jan. 31, each of Southern's 19,594,946 outstanding shares earned $1.55 compared to $1.35 for the preceding 12 months.

William A. Cason Jr. of Decatur has been named regional sales manager for Vacu-Dry Co. of Oakland, Calif., processors of low moisture fruits.

Edison Bros. Stores, Inc., which operates Chandler's Shoe Store, has declared a 40-cent per share dividend on its $1 par value common stock payable March 12 to stockholders of record Feb. 28. Also declared was a $1.06¼ quarterly dividend on 4¼ per cent cumulative preferred stock, par value $100 a share, payable April 1 to holders of record March 20.

WALL ST. REPORTS

Coffee Rise Comes Under FTC Study

Dow Jones News Service

The Federal Trade Commission is again taking a look at coffee prices.

Investigators want to find out, among other things, why coffee prices climbed as much as 20 to 25 cents a pound last year.

They're also looking into trading practices on the New York Coffee and Sugar Exchange.

Eggs and poultry will continue available at the present attractive retail prices for most of 1957—perhaps into 1958—because of overproduction, particularly of broilers.

M. J. Rathbone, president of Standard Oil Co. of New Jersey, told Congress the recent oil price increase was needed to encourage continued exploration and development of U.S. oil reserves.

The latest issue of $1,800,000,000 of short-term Treasury bill was sold at a price equivalent to an average yield of 3.182 per cent. Last week a similar issue drew a rate of 3.057 per cent.

Fieldcrest Mills, Inc., of Spray, N.C., is negotiating to buy a substantial stock interest in Artloom Carpet Co.

U.S. Air Conditioning Corp. and Hughes-Keenan Corp. of Delaware, Ohio, have agreed to merge, subject to approval of stockholders of both firms.

American Cyanamid Co. is considering a two-for-one stock split. Stockholders at the annual meeting April 15 will be asked to approve an increase in the authorized common stock to 30,000,000 shares from 12,000,000.

Anaconda Co., effective immediately, has reduced its price for copper to 32 cents a pound. This is in line with price cuts effective yesterday by Phelps Dodge Corp. and Kennecott Copper Corp.

U.S. Prescription Rate Is 420 Million Yearly

If you're getting by on less than 2.6 drug store prescriptions a year, chances are you may be healthier than the average American.

A new report of the U.S. Department of Commerce's Atlanta field office says the nation's druggists are filling prescriptions at the rate of 420 million a year.

In the seven-state Southeast, the rate is 58 million a year or 160,000 a day—"just about" the same per capita rate as elsewhere over the country.

Georgia druggists grossed $90 million on 9.7 million new and refilled prescriptions during a recent 12-month period.

Cocoa

NEW YORK, Feb. 19 (AP)—Cocoa futures closed 10 to 16 lower. Sales, 501 contracts.

	High	Low	Close
March	21.00	20.55	20.90
May	21.33	20.90	21.28
July	21.71	21.25	21.65
September	22.10	21.65	22.08
December	22.55	22.20	22.48n
March	22.95	22.95	22.93n

Spot, Accra, 22¾n.
n—Nominal.

INSURANCE
DICKEY-MANGHAM CO.
First National Bank Bldg. JA. 1-1541

More Profits Ahead for
ROADBUILDING STOCKS?

MANUFACTURERS of roadbuilding machinery are among the early beneficiaries of the 13-year $33 billion Federal highway building program approved by Congress last June; for roadbeds must be cleared and graded first. It is expected that there will be additional spending by state, county and municipal governments, which should provide a stable and sustained basis for dynamic growth in sales and profits.

Stocks of some of these companies have already partially reflected the favorable outlook. But it is believed that important benefits still lie ahead and that selected issues offer especially attractive opportunity for further capital appreciation.

The Research Department of E. F. Hutton & Company has prepared a special report containing an analysis of some of the roadbuilding companies, highlighting those considered most favorably situated. A complimentary copy is yours for the asking. No obligation. Simply phone for "Roadbulding Report" or send this advertisement to the Manager, Investors' Service Department.

E. F. HUTTON & COMPANY
84 Offices Throughout the Nation
MEMBERS NEW YORK STOCK EXCHANGE
10 Trust Co. of Georgia Bldg., Atlanta 3
Phone: JA. 1-2252
J. P. Dick, Jr. N. A. Broyles

SAVE PROFITABLY
without red-tape
No acquisition costs. Accounts opened in any amount. No withdrawal fees. Each account insured to $10,000 by FSLIC.
Current Rate
3½%
per annum
STANDARD FEDERAL SAVINGS AND LOAN ASSN
J. L. R. Boyd, Sec'y & Atty.
Grant Bldg. MU. 8-6615
Cor. Broad and Walton

meinhard & company, inc.
Southern Rep., Von D. Oehmig
Columbus, Ga. Tel. 2-3828

Additional National Homes Franchises Available in this area!

• Home Builders • General Contractors • Realtors
• Land Developers • Successful Businessmen

Now you can enjoy unlimited profit opportunities in every market with THREE GREAT NEW LINES of National homes!

PACEMAKERS
$7,500-$12,500
Designed to give maximum space at minimum cost, and precision-built with every modern convenience for family living and comfort. Speedy erection and occupancy. Some models can be built in as little as 4½ days—assuring low cost, economical construction. Priced to sell the mass market, needing homes in the $7,500 to $12,500 range.

CUSTOM-LINE
$10,000-$15,000
Planned to include every fine home feature buyers want and need. Outstanding value and quality with extra livability and spaciousness to please the most discriminating home-buyers. Choice of over 200 exciting designs and floor plans, to sell in volume between $10,000 and $15,000.

LUXURY-LINE
$15,000-$100,000
Larger, more luxurious homes that can be customized to meet the specific needs of the individual family. Whether your prospects have $15,000 or $100,000 to invest in a home, there's a *Luxury-Line* National home that's just right for them. Amazingly enough, many can be built for as little as $10 a square foot.

In whatever market you sell . . . whether you now build 5 or 500 homes a year, you will make more money building and selling National homes.

- The most completely prefabricated homes on the market.
- Financing available.
- Priced to qualify the greatest number of buyers.
- Styled by a noted architect for unmatched buyer-appeal.
- Available in a wide variety of models at every price level.

In addition, as a National Homes builder-dealer, you will benefit from these other important advantages . . . a liberal, local cooperative advertising plan backed up by large-scale national advertising and magazine publicity . . . the public acceptance and fast sales that result from the well-known brand-name products used to produce National homes . . . expert counsel on sales promotion, advertising and publicity . . . special architectural service for customized *Luxury-Line* houses . . . and assistance by our field staff throughout your entire building program.

Now is your opportunity to join the most successful home building organization in the country!

For more detailed information on how you can become a National Homes Builder-Dealer, phone 2-0861 or write J. G. Smuts, Division Sales Manager, National Homes Corporation, Tyler, Texas.

NATIONAL HOMES CORPORATION
TYLER, TEXAS
National Homes

Transactions on N.Y. Stock Exchange

Traded Tuesday, 1,670,000 Shares ***Traded Monday, 1,800,000 Shares***

What Stocks Did.

NEW YORK, Feb. 19 (AP)—Comparative statistics today:

	Tues.	Mon.	Fri.	Thurs.
Advances	393	438	712	498
Declines	447	455	217	393
Unchanged	267	234	217	262
Total Issues	1,107	1,127	1,146	1,153
New 1956-57 Highs	5	3	5	5
New 1956-57 Lows	25	19	25	24

Dow Jones Averages

NEW YORK, Feb. 19—Range of Dow Jones averages today:

STOCKS

	Open	High	Low	Close	Chg.
30 Industrials	466.23	469.23	463.63	466.84	—0.56
20 Railroads	142.45	142.85	141.67	142.40	unchg
15 Utilities	69.98	70.19	69.68	70.06	+0.02
65 Stocks	165.13	165.94	164.26	165.28	—0.10

Transactions in stocks used in averages: Industrials, 188,600; Railroads, 44,700; Utilities, 34,200; 65 Stocks, 267,500.

BONDS

	Close	Chg.
40 Bonds	91.01	+0.02
10 Higher-Grade Railroads	90.23	+0.03
10 Second-Grade Railroads	90.89	+0.17
10 Public Utilities	90.31	—0.18
10 Industrials	92.61	+0.08

Commodity futures index 157.10, up 0.40.

Trend of Staple Prices

NEW YORK, Feb. 19 (AP) — The Associated Press weighted wholesale price index of 35 commodities today declined to 178.21.

Previous day, 178.34; week ago, 179.45; month ago, 183.92; year ago, 175.29.

	1956-57	1955	1954	1953
High	186.01	177.14	175.49	181.72
Low	173.79	168.25	168.56	170.55

(1926 average equals 100.)

Chicago at a Glance

WHEAT—Firm; report on soil damage causes buying.
CORN—Strong; new farm bill in House.
OATS—Strong with corn.
SOYBEANS—Firm; bean oil higher.
HOGS—Butchers steady to 25 cents up; top $17.60.
CATTLE—Steers steady to 50 cents lower; top $23.25.

Flare-up by Oils Is Flash in Pan

Late Rally Fails To Advance Other Issues in Slow Trading

NEW YORK, Feb. 19 (AP)—Oils rallied late today to give a spark of life to the slowest stock market session in three months.

The oils advanced in active trading and some of their enthusiasm was transmitted to the rest of the list but not for long. Closing prices were below their best of the day.

The general picture was irregular with a slight trend to the down-side. The price changes for most pivotal stocks was from fractions to around a point. Some selected issues dropped more sharply.

Most of the leading oils were on the upside by fractions to as much as 2 points or more.

DUE FOR BREATHER

Today was the second session of minor fluctuation following the dramatic rise and fall of last week. Wall Streeters felt the market was due for a breather to consolidate its position.

Although the rise in the oils followed news that the Texas Railroad Commission had raised the state's allowable oil production for March, some Wall Street sources believed that other factors may have been instrumental in the rally. It was reported that buyers in Holland started the oils rising by bidding up Royal Dutch which had a net gain of 1⅛. The statement by Secretary Dulles regarding the international status of the Gulf of Aqaba was seen by others as an encouraging item.

AVERAGE OFF 10 CENTS

The Associated Press average of 60 stocks declined 10 cents to $172.10 with the industrials down 10 cents, the rails down 50 cents and the utilities up 10 cents.

The 1,107 issues traded made it the narrowest market of the year. Of these, losses outnumbered gains by 447 to 393. There were 25 new 1956-57 lows and five new highs.

The volume of 1,670,000 shares was the lowest since last November when 1,600,000 shares were traded. It compared with yesterday's 1,800,000 shares.

Howe Sound was under heavy selling pressure as it cut its dividend to 10 cents from 25 cents. Republic Aviation was down 3⅜ on news it was laying off 4,000 production workers.

MONTECATINI ADMITTED

Montecatini Mining & Chemical Co., Italy's largest company in that field, was admitted to trading in its 20 million American shares. It opened at 22 and closed at 21¾ on a turnover of 4,100 shares.

The American Stock Exchange was irregular on volume of 680,000 shares compared with 830,000 yesterday.

Corporate bonds were higher. U.S. government bonds were higher in over-the-counter dealings.

APStockAverages

Feb. 19.	20 Ind.	15 Rails	15 Util.	60 Stks.
Net change	—.56	unch.	+.01	—.10
Tuesday	467.40	142.40	70.05	165.38
Prev. day	467.96	142.40	70.04	165.48
Week ago	468.84	142.40	70.04	165.48
Month ago	468.84	142.40	70.04	165.48
Year ago	468.84	142.40	70.04	165.48
1956-57 High	468.84	142.40	70.04	165.48
1956-57 Low	466.84	142.40	70.04	165.28
1955 High	488.40	142.40	70.04	165.48
1955 Low	388.47	114.93	67.13	148.80

15 Stocks In the Spotlight

NEW YORK, Feb. 19 (AP)—Sales, closing price and net change of the 15 most active stocks today:

	Sales		
Socony Mob	42,500	49	+ ¾
Howe Sound	35,600	11¾	—2¾
U S Hoffman	33,400	11½	— ⅜
Bethlehem Stl	33,200	43	— ¼
Safeway Strs	24,300	63¾	+1¾
Am Bosch	21,900	24⅜	+ ⅝
Gen Motors	21,800	39⅝	— ⅛
Royal Dutch	21,400	42¾	+1⅛
Gulf Oil	21,100	116	+2⅜
Stand Oil N J	17,400	55¼	+ ¼
Chrysler	16,600	70⅝	— ⅝
Repub Avia	15,400	24⅛	—3⅛
Fruehauf Tra	13,700	20⅜	— ⅜
Gen Electric	12,900	56¼	+ ⅝
U S Steel	12,700	60½	— ⅛

Bond Averages

Compiled by the Associated Press Feb. 19.	20 Rails	10 Ind.	10 Util.	10 Bds.	10 Pf. Stk.
Net change	Unch.	Off.	Unch.	Unch.	Unch.
Tuesday	87.0	92.1	90.1	83.5	93.4
Prev. day	87.0	92.1	90.1	83.5	93.4
Week ago	87.0	92.1	90.1	83.5	93.4
Month ago	87.0	92.1	90.1	83.5	93.4
Year ago	87.0	92.1	90.1	83.5	93.4
1956-57 High	87.0	92.1	90.1	83.5	93.4
1956-57 Low	84.1	88.3	86.3	81.1	91.2
1955 High	87.0	92.1	90.1	83.5	93.4
1955 Low	80.1	85.1	83.1	80.3	89.2

Collect Dividends!
LEASE

AUSTIN'S Car & Truck Rentals
119 P. de Leon Av., N.E.
TR. 2-3538

"LYON"
SHELVING
CABINETS
LOCKERS
BENCHES
BINS
"It's In Stock"
BLACKSTOCKS, Inc.
904 DeKalb JA 4-4541

We take great pleasure in announcing that
Arthur A. Paty III
Is now associated with us in our Atlanta Office
CLEMENT A. EVANS & COMPANY
First National Bank Bldg. Tel.: MU. 8-1921
Augusta ATLANTA, GA. Macon Orlando, Florida Savannah

WHAT IS THE SOLUTION ??
After several years' experience in the securities business we have found that very few understand either the problem of accumulating wealth or its solution.
If you have any ambition to improve your chance of accumulating more wealth, you are cordially invited to attend, without obligation, one of our educational talks on this important subject.
If you would like to attend one of these talks please call Mrs. Meeks at JAckson 5-8626. Mail the coupon if you prefer. Fee parking—required time about one and one-half hours.
FRENCH & CRAWFORD INC.
Stocks—Bonds Mutual Funds
68 Spring St., N. W.
JA. 5-8626
Atlanta 2, Ga.
Please call me to arrange a convenient time to attend one of your talks on the accumulation of wealth.
NAME
ADDRESS STATE
CITY PHONE

THOSE WORDS from a letter that George Washington wrote to his brother-in-law in 1780 stand as one more example of his wisdom.
He knew what it took to maintain Mount Vernon and to provide for Martha in case anything happened to him.
But he also knew that his extra money could make more money if he invested it wisely—which certainly helps to explain why he lived and died a wealthy man.
Another thing about investing that would have appealed to Washington is its democratic nature.
You choose the stocks you want. You buy them in open auction. You are entitled as a shareholder to a voice in company management and to your share of company profits.
That's true democracy in action.
Here at Merrill Lynch we do what we can to practice democracy right down the line.
To us, every customer is a VIP, entitled to the very best service we can provide.
That's true about large accounts. True about small accounts. True about yours.
Merrill Lynch, Pierce, Fenner & Beane
Members New York Stock Exchange and all other Principal Exchanges
23 PRYOR STREET, N. E., ATLANTA 1
Telephone: JAckson 2-6066

Byron Brooke & Co.
Specializing in Municipal Financing
1140-50A Citizens & Southern Building
JAckson 2-3040 Atlanta 3, Ga.

Commonwealth Life Insurance Co.
of Kentucky
BOUGHT—SOLD—QUOTED
R. S. DICKSON & CO.
Investment Securities
933-5 GRANT BLDG., ATLANTA, GA. TELEPHONE JAckson 6-4937
Direct Wire to Offices in Eight Cities

Cotton Quiet, Mixed at Bell

NEW YORK, Feb. 19 (AP)—Cotton futures closed 5 to 30 cents a bale lower today in quiet dealings. Early liquidating pressure extended losses in nearby March and May to 50 cents a bale before active trade covering caused prices to retrace most of the lost ground.

Additional rains in Texas for the fourth consecutive day improved prospects for the early cotton crop there and discouraged any rallying tendencies in new crop futures. Switching from nearby March to later months was relatively active, anticipating first notice day Feb. 21.

The New York Cotton Exchange Service estimated domestic cotton consumption in the five-week period of Dec. 30-Feb. 2 at 835,000 bales, against 632,000 in the preceding four-week period and 751,000 in the four-week period Jan. 1-28 a year ago.

The daily rate of use averaged 33,400 bales against 31,600 and 37,500 respectively. Indicated consumption for the first 27 weeks of the current season, July 29-Feb. 2, approximated 4,588,000 bales. In the first 26 weeks of the previous season, consumption was 4,672,000 bales.

New York Cotton

	Open	High	Low	Close	Net Chg.
March	34.93	35.10	35.02	35.07	—3
May	34.62	34.77	34.62	34.70	—3
July	34.12	34.27	34.02	34.10	—4
October	33.19	33.19	33.12	33.14b	—5
December	33.00	33.04	32.98	33.00	—3
March	32.92	32.92	32.86	32.87b	—1
May	32.82	32.82	32.82	32.80b	—1
July	32.53	32.53	32.51	32.52b	—1

Middling spot 35.25n off 5.
n-Nominal; b-Bid.

New Orleans Cotton

NEW ORLEANS, Feb. 19 (AP)—Cotton futures declined here in advance of first March notice Tuesday under long liquidation day, Feb. 21, and hedge selling. Closing prices were steady five cents to 45 cents a bale lower.

	Open	High	Low	Close	Chg.
March	34.98	34.98	34.98	34.95b	
May	35.02	35.14	35.02	35.04b	—5
July	34.42	34.50	34.42	34.41b	—5
Oct.	33.14	33.20	33.14	33.15	—5
Dec.	33.01	33.08	32.98	33.00b	—2
March	32.90	32.97	32.90	32.97b	—1
May	32.91	32.91	32.91	32.91b	—1
July	32.53	32.56	32.47	32.48b	—3

Spot middling, 33.90, bBid.

Atlanta Spot Cotton

Report by Atlanta Cotton Exchange in cooperation with the U.S.D.A. Quotations are for mixed lots, equal to official standard, uncompressed, in warehouse, basis middling inch 34.35c per pound (unchanged from the previous close). This is 75 off New York May futures, rounded to nearest five points, which closed Tuesday at 35.10. Number of bales purchased, 600.

Prices in Cents Per Pound

GRADE AND COLOR	⅝ inch	15/16 inch	1 inch	1/32 inch	1/16 inch
Gd. mid.	31.35	33.90	35.35	36.20	36.85
St. mid.	31.25	33.80	35.25	36.00	36.75
Middling	30.75	33.35	34.25	35.10	35.85
Bl. mid.	30.25	32.85	33.75	34.60	35.35
Low mid.	26.10	28.35	29.85	30.10	30.10
Strict gd. or.	24.10	25.85	27.85	27.85	27.85
Gd. ord.	20.65	21.65	22.10	22.10	22.10
SPOTTED					
Gd. ord.	27.85	30.10	31.60	31.85	32.20
St. mid.	27.60	29.85	31.35	31.85	32.05
Middling	25.30	27.60	30.10	30.35	30.50
Bl. mid.	23.50	25.10	26.35	26.35	26.35
Low. mid.	20.50	21.50	21.95	21.95	21.95

Over The Counter Securities

The following bid and asked prices are obtained from the National Association of Securities Dealers, Inc., but are unofficial. They do not represent actual transactions. They are intended as a guide to the approximate range within which those securities could have been sold (indicated by the "bid") or bought (indicated by the "asked") at the time of compilation.

	Bid	Asked
Air Control Products	3	4½
Ala. Power Co. $4.20 pfd	91	94½
Ala. Power Co. $4.60 pfd	93½	96½
American Air Filtrate		
Class 'A' com	9¼	
American Express	31½	33
American Heritage	3	4½
Atlanta Gas Light com	31	33
Atlanta Gas Light $4.44 pfd	93	96
Atlanta Gas Light $4.50 pfd	95	98
Atlanta Paper com	15	17
Atlantic Company com	6¼	7¾
Atlantic Co. deb 5s 1980	79½	84½
Atlantic Steel Co. com	23	25¾
Atlas Finance com	3	5½
Augusta Newsp. 'A' com	3	3¾
Auto Soler Company		3
Automatic Merchandising		4
Bank of Georgia	32	
Bates Mfg. Company		8¼
Berkshire Fine Spinning	8½	9½
Bibb Mfg. Company	32	34
Black, Sivalls & Bryson	24	26
Botany Mills		8
Bowater Paper (A.D.R.)	9	10
Brunner Mfg. Co.	6	7½
Butters, Inc. com	8	9½
Chattanooga Gas Co.	5	6¼
Chemical Enterprises Corp.		4
Citizens & Sou. Nat. Bank	35¾	37¾
Coastal States Life Ins.	115	130
Collyer Insulated Wire	32	39½
Colonial Stores, Com.	23½	25¼
Colonial Baking com	16	18
Columbia Baking pfd	23½	25¼
Columbus Nat. Life	80	85
Commander Life Ins. of Ky.	11¾	13¾
Continental Gas. Corp.	42½	45½
Cotton States L&H of Gf.	3	4
Cummins Engines	23	24¾
Delta Air Lines	25½	26½
Dixie Aluminum com	3¾	4¾
Dixie Aluminum pfd	4	5
East Tennessee Nat. Gas	9	10
Economy Auto Stores	7	8½
Farrington Mfg. Co.	7½	9½
First Nat. Bank of Atlanta	36½	38½
First Rl. & Banking (Ga.)	7	8
Fulton Bank of Atlanta	21½	23½
Fulton Investment Co.	4	5½
Fulton National Bank	35	38
General Controls	42	44½
General Gas	9¾	10¼
General Minerals	2½	2¾
Genuine Parts	32½	34½
Ga. Continental Pd. pfd	26½	28½
Georgia Marble Co.	38	41½
Ga. L&H $5 pfd	3	4
Ga. Pacific Underwr. Trade		4
Ga. Power Co. $4.60 pfd	94½	96½
Gold Seal Dairy Prod. Corp.	3	4½
Grizzs Equipment	5	6½
Grinnell Corp. Com.	109½	114½
Gulf Interstate Gas	9	10¾
Gulf Life Ins. Co.	29	31
Haverty Furniture Co.	23	25
Intermountain Telephone Co.	7½	9
Jefferson Stand. Life Ins.	89	97
Kaiser Steel com	17½	19½
Kaiser Steel pfd	24	26½
L. W. Lay & Co. 'A' com	5½	6½
Lone Star Gas & Cattle	3	4
Liberty Loan 'A'	29½	31½
Life & Casualty Ins.	27½	29½
Life Companies	13½	15½
Life Ins. Investors	13½	15½
McLean Industries	9½	10¾
McLean Trucking Co.	10½	12
Miami Window Company	3	4
Mlic Laboratories	32	34½
Mansfield Mills	3	4
Manufactured Valley Gas	3	4
Mobile Gas Service Co.	30	32½
Moore-Handley Hdwr. com	18	20
Mortgage Investors Co.	3	4
National Food Products	23	24½
National Life & Accident	52	56
Nati. Mtg. & Finers 52 pfd	35	38
Nat. Vitamins	3½	4½
Pacific Power & Light com	36	38
Parker Pen. com	4	5
Parker Pen. pfd	2	3
Peoples Bank & Trust Co.	37	39
Peoples Bank	37	39½
Piedmont Aviation	3	4
Piedmont Life Insurance	6½	7½
Preserve Labs	12½	13½
Radiation, Inc.	3	4
Reliance Life Ins. of Ga.	50	55
Reliance Ins. & Inv. Co.	1½	2½
Rich's, Inc.	14	15
River Brand Rice	18	20½
Rockwell Mfg. Company	23	25
Royal Dutch Petroleum (American Shares)	88½	90½
Savannah Electric Co. com	41½	43
Savannah Sugar Ref. com	85	
Servis Inc. Class 'A' com	3	4½
Sonotone Corp.	3½	4½
South Atlantic Gas com	13½	15½
South Ga. Natural Gas	14	15½
Southeastern Telephone	3	4½
Southern Airways	3	4
Southern Life Ins.	120	
Southern Spring Bed	6	7½
Speer Carbon	3	4
Sprayberry Hardware	3	4
Stanley Discount		4
Stanton, Inc.	3	4
Stegeles Realty Company	2	3
Stubbs	3	4
Tel-Autograph	3	4
Telecomputing Corporation	3½	4½
Tenn. Nat. Gas Co. com	3	4
Texas Eastern Trans. com	3	4
Texas Natural Gasoline	3	4
Thermal Belts	3	4
Thermo Plastic Prod.	3	4
Trade Winds	3	4
Trans-Cont. Bus System	3	4
Trans-Cont. Prop. Fund	3	4
Trust Company of Georgia	71	73½
Trust Life	3	4
United American Gas	3	4
United Fruit Co.	3	4
West Point Mfg. Co.	11½	12½
Young Spring & Wire Co.	11	12½

(a)—Ex-Dividend.

American Stocks

NEW YORK, Feb. 19 (AP)

	Sales 100s	Close	Net Chg.
AcmeFrue	1	29¼	—¼
Aeronautic	3	3	—¼
Ainsworth	2	5¾	
AirExpress	1	20	—1½
AirFrance	1	7¾	
AlaGas	2	10¾	—¼
AlaPow	1	92	
AlbertaL	1	3½	+¼
AlleghnyAirl	1	6¾	
AlliedArt	1	1¾	
AlliedMaytag	1	10¾	
AlumLtdAm	1	29¾	+¼
AmAgCh	2	17¾	+¼
AmBakeries	1	10¾	+¼
AmBdCas	1	6¾	
AmBrake	1	13¾	
AmCan	1	17¾	+¼
AmCrystalSug	1	10¾	
AmCyan	1	31¾	+¼
AmDistTel	1	10¾	
AmEnkaRay	1	10¾	
AmFdPw	1	5¾	
AmHardFord	1	11¾	
AmHomePrd	1	57¾	+¾
AmMach&Fdry	1	10¾	
AmMetCl	1	11¾	+¼
AmPotash	1	38¾	+¾
AmRad	1	11¾	
AmSmelt	1	57¾	+¾
AmSteelFdry	1	15¾	
AmTel&Tel	1	169¾	+¾
AmTobacco	1	74¾	+¾
AmTobacco6%pf	1	127	+1
AmVisc	1	31¾	+¼
AmWaterWks	1	20¾	+¼
Anaconda	1	51¾	+¾
ArchDan	1	31¾	+¼
ArmourAut	1	3¾	
ArmstrongCork	1	39¾	+¾
AtchTopSF	1	31¾	+¼
AtlCstLine	1	29¾	+¼
AtlRefCo	1	29¾	+¼
AtlRefCo4%pf	1	93¾	+¾
Austin	1	10¾	
AutoCarEq	1	10¾	
AvcoMfg	1	10¾	
AvcoMfg$2.25pf	1	37¾	+¾
Avnet	1	10¾	
AvonProd	1	10¾	
BabcockWil	1	10¾	
BaldwinLim	1	10¾	
BaldwinRub	1	10¾	
BaltimoreCp	1	10¾	
BangorPul	1	10¾	
BarkerBros	1	10¾	
BarnsdallOil	1	10¾	
BarnsdallOil	1	10¾	
BarriumSt	1	10¾	
BeamanCorp	1	10¾	
BeamCoJW	1	10¾	
BeechAirc	1	10¾	
BeechNut	1	10¾	
BellAircraft	1	10¾	
BellTel	1	10¾	
BellTel6%pf	1	10¾	
BethSteel	1	10¾	
BethSteel3½%pf	1	10¾	
BigSpring	1	10¾	
BigSpring$2.50pf	1	10¾	
BlawKnox	1	10¾	
BoeingAir	1	10¾	
BohnAlum	1	10¾	
BorgWarner	1	10¾	
BorgWarner3½%pf	1	10¾	
BorgWarner4%pf	1	10¾	
BorgWarner4½%pf	1	10¾	
BorgWarner4½%pf	1	10¾	
BorgWarner4½

Today's Crossword Puzzle

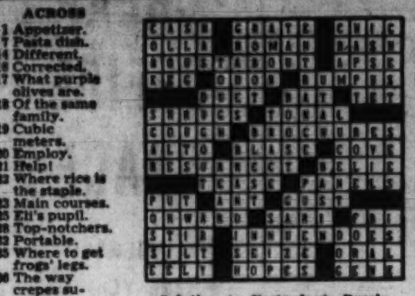

Solution to Yesterday's Puzzle

ACROSS
1 Appetizer.
7 Pasta dish.
14 Different.
15 Corrected.
17 What purple olives are.
18 Of the same family.
19 Cubic meters.
20 Employ.
21 Help!
22 Where rice is the staple.
23 Main courses.
25 Eli's pupil.
28 Top-notchers.
32 Portable.
35 Where to get frogs' legs.
36 The way crepes suzettes are served.
37 Necessity in a Boston kitchen.
39 Dieters' nemesis.
40 Herb seasonings.
41 Another helping.
42 Portuguese title.
43 Anoint.
44 True.
46 Manor.
48 All-purpose capsules.
52 Each.
55 Indian mulberries.
56 Eur. golden oriole.
58 Culinary sauce.
60 Kind of ice cream.
61 Persuades.
62 Trap.
63 Last course.
64 End of the dinner.

DOWN
1 Anathema.
2 Girl's name.
3 Scruffs.
4 Warnings.
5 Tree.
6 Pieces out.
7 Pert. to a family of men.
8 Little cupids.
9 Accompaniment for 23 Across.
10 Place to stop for lunch.
11 Harem rooms.
12 Mother of Apollo and Artemis.
13 Inauspicious date.
15 Mr. Wynn.
20 Dug potatoes.
23 Smallest pup.
24 Alone.
26 Accompaniment for roast pork.
27 Farm sounds.
29 Aromatic ointment.
30 First name in opera.
31 Appear.
32 Ambassador Eban.
33 Spare.
34 Relaxation.
36 Swiss river.
38 River flowing north.
39 Ice-cream snack.
41 Quips.
44 Most healthy.
45 Duty.
47 Spud: colloq.
49 Oriental stew.
50 Hill: Ital.
51 Tasteless from age.
52 Greedy.
53 Unaspirated.
54 Law-degrees: abbr.
56 Not clerical.
57 Aware of: sl.
59 Adjective
60 Mr. Nixon. suffix.

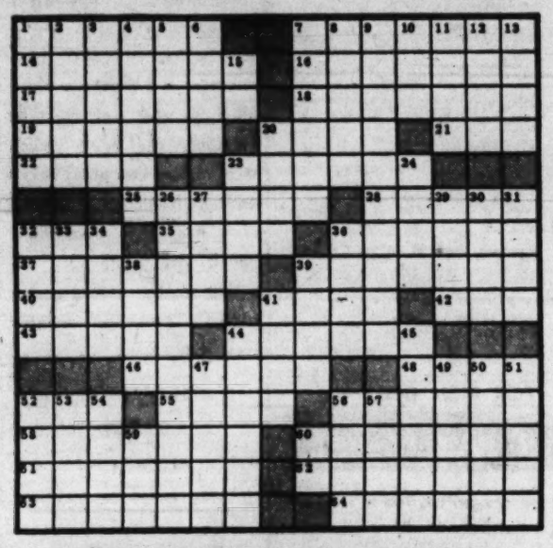

THE DOBBS TRUSS
No Bulbs—No Belts—No Straps. Holds rupture in and up like the hand—Accept No Other—Accept the Best for Reducible
RUPTURE
DOBBS TRUSS APPLIANCE CO.
205 Whitehall St., S.W. ATLANTA, GA. Tel. JA. 2-2568

Why do so many success-minded people take the
DALE CARNEGIE COURSES

THOUSANDS of graduates have found the Dale Carnegie Course a direct path to happiness, higher income and advancement in their work. In just a few sessions you learn to speak effectively, develop self-confidence, how to remember names and ability to deal with people. We invite you to attend a Free Demonstration where you will see men and women like yourself quickly developing their "Success Qualities."

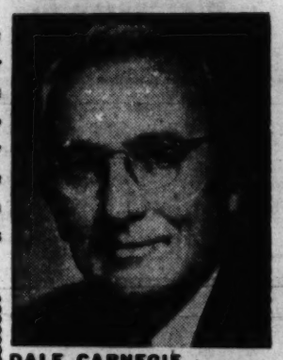

We, and our staff, are the only people authorized to offer and teach the Dale Carnegie Courses in the State of Georgia.
Mrs. J. F. Marsh, Sponsor A. G. Strickland, Sub-Sponsor
Polly Knight Pollard, Sponsor Hugh McIlwain, Sponsor

DALE CARNEGIE, Author of "How to Win Friends and Influence People," "How to Stop Worrying and Start Living"

FREE DEMONSTRATION
TUESDAY NIGHT, FEB. 26, AT 7 P.M.
1051 WEST PEACHTREE ST., N. E. (CORNER 11TH)

10 THINGS
This Training Will Help You Do
1. PREPARE FOR LEADERSHIP in your community and your business or profession.
2. THINK ON YOUR FEET and speak extemporaneously before business conferences, clubs, organizations, dinners.
3. DEVELOP COURAGE and SELF - CONFIDENCE. Destroy fear and cure inferiority complex.
4. INCREASE YOUR POISE—develop your personal force both in business and before groups.
5. IMPROVE YOUR MEMORY, speak without notes, recall names and faces.
6. "SELL" YOURSELF, YOUR SERVICES, your product, and your enthusiasm more effectively.
7. WIN MORE FRIENDS by increasing your knowledge of practical psychology and your skill in human relations.
8. ENRICH YOUR COMMAND OF ENGLISH.
9. DEVELOP YOUR LATENT POWERS and improve your personality.
10. LEARN TO WORK WITH AND HANDLE OTHER PEOPLE.

You Will See for Yourself
WHY 450,000 adults have taken this course.
WHY more than 40,000 men and women in over 1,000 classes took this course last year.
WHY more than 100 companies in Georgia have sponsored the Dale Carnegie Course for their employees.
WHY EVERYONE WHO TAKES THIS COURSE RECOMMENDS IT

LEARN HOW TO
Gain Self-Confidence
REMEMBER NAMES SPEAK EFFECTIVELY
DEVELOP POISE INCREASE YOUR INCOME

Score Yourself On These Questions

Are you preparing yourself for leadership in your business, your profession, your community? ( ) YES ( ) NO
Are timidity and shyness holding you back from the success to which you are entitled? ( ) YES ( ) NO
Can you handle conferences tactfully, rapidly and efficiently? ( ) YES ( ) NO
Are you being cheated out of success and happiness because of an inferiority complex? ( ) YES ( ) NO
Do you merely wish for increased pay, or are you preparing yourself to handle the responsibilities which will put you in line for increased pay? ( ) YES ( ) NO
Are you popular? Have you learned the art of making people like you? Can you get people to do willingly what you want them to do? ( ) YES ( ) NO
Are you a good salesman for your ideas, your services, your products, your enthusiasm? ( ) YES ( ) NO
Are you able to make yourself quickly and favorably known by speaking before groups? ( ) YES ( ) NO
Are you in a mental rut? Do you need to develop new interests, new ambitions? ( ) YES ( ) NO
Are you troubled by worry? ( ) YES ( ) NO

Your Score Will Help You to Decide If You Need to Take This Course.

CLASSES LIMITED! ENROLL NOW!
Call in Person, Write or Phone
DALE CARNEGIE COURSES
Presented by Georgia Institute of Leadership Training, Inc.
1051 West Peachtree Street, N.E., Atlanta TR.4-1878

Billy Graham

Seek Out Message in The Bible

QUESTION: My husband and I attend different churches. His church is a very narrow one, and they believe the whole Bible very literally. My problem is, although I go my own way, I am very troubled, for he seems so secure in his faith while I really feel very uncertain about religion. Why is this so?—N. O. T.

ANSWER: There can come no genuine assurance based on speculation and feeling. Your husband is possessed with the sense of certainty that has grown out of a right foundation in faith.

The Bible is the Word of God, and those who receive its message have an adequate basis for faith. I am fully aware of the variety of attitudes toward the Bible, and I know that frequently rationalism seeks to provide a substitute for a Biblical faith.

My advice to you is that you proceed at once to discover the Bible and its message for you. Place your faith and hope in its unchanging message, and you will be able to share in that glorious hope that inspires your husband and all who believe God.

Conference Topic Is Highway Aid

Georgia's participation in the federal aid program for highways will come under close scrutiny at the sixth annual Georgia Highway Conference to be held at Georgia Tech Feb. 25 and 26.

Engineering and planning for the multi-million - dollar road building program will be the theme of the meeting. The conference will open with welcoming addresses by Dr. Paul Weber, acting president of Georgia Tech, and by Roger Lawson, chairman of the Georgia State Highway Board.

Take Plunge Into Sunday Magazine As Lockheed Tests Planes in Water

Look for these stories in this Sunday's Atlanta Journal-Constitution Magazine:

Shorter goes coed, and the girls love it. Since it was founded 84 years ago, Shorter College at Rome, Ga., has been a women's school. Now, it has opened it's arms to men. In Sunday's Atlanta Journal-Constitution Magazine, staff writer Andrew Sparks will take you on a visit to the new coed college.

ATLANTA SINGER IS LADY BULLFIGHTER. . . . Atlanta Constitution staff writer Betty Carrollton tells the story of a night club singer who fights bulls for her spare time excitement.

TEST PLANE "FLIES" IN A SWIMMING POOL. . . . Lockheed is the first plane manufacturer in the Western Hemisphere to test planes by submerging them in water. Read this interesting story about giant Hercules cargo planes which "fly" in a swimming pool, Sunday, in The Atlanta Journal-Constitution Magazine.

A Cocktail Lounge Granted as Alimony

CHICAGO, Feb. 19 (UP) —Mrs. Virginia Chuipek was granted a cocktail lounge as alimony in a divorce from her husband, Melvyn, on grounds of cruelty.

Judge John A. Sbarbaro also gave the woman $135 a month support payments for her two children, aged 1 and 8.

When queried about her bartending ability, Mrs. Chuipek replied: "I'm learning, your honor."

Get a RAMBLER V-8 or 6
Get Big Car Room and Comfort
Get Compact Car Economy and Agility

There's a new choice in cars today —Rambler! More room inside than the average low-priced car—plenty for six 6-footers. Out-turns, outparks any American sedan. Most miles per gallon! Highest resale value! See it today!

AT YOUR NASH DEALER—AT YOUR HUDSON DEALER

Use Journal-Constitution Want Ads For Results

RHODES-PERDUE'S
PRICES SLASHED

5-PIECE DINETTES!
49.95
Complete on Easy Terms!

A value designed for exclusive modern beauty and serviceability! Black tubular metal frames, colorful plastic table top, padded seats.

4-PIECE HOLLYWOOD BED SET
39.95
Complete on Easy Terms!

Versatile Hollywood style fits with many decoration schemes. Plastic-covered Headboard, Innerspring Mattress, Box Spring on Legs.

CLEARANCE BARGAINS

7-Pc. Ivory, Junior Dining Suite. Buffet, China, Table and 4 Chairs. Was 249.95.	$170
5-Piece Chrome Dinette. Green, Red or Yellow. Was 69.95	$49
Kitchen Cabinets. Were 69.95	$49
Platform Rockers. Assorted colors. Rubberized hair cushions. Were 69.95	$45
3-Cushion, solid Maple Settee. Was 129.95	$65
Sofa Beds. Assorted Colors. Were 79.95	$50
Mahogany or Driftwood Maple Corner Cabinets. Were 99.95	$89
Many odd Chrome Dining Chairs. SPECIAL	$5 TO $10
Floor Sample Corner Whatnots. Were 19.95	$12
Fruitwood Finish Cricket Chairs. Were 24.95	$16
Occasional Chairs. Assorted colors. Were 19.95	$10
Solid Maple Living Room Chair. Was 49.50	$30
Assorted Hassocks. Were 6.95	$4

Southern Cross BED-DAV

LOW DOWN PAYMENT
139.50

SLEEPS TWO COMFORTABLY

Comfort around the clock! Tailored sofa by day; comfortable innerspring bed by night. Transitional styling to fit either modern or period decor. Easy to convert . . . perfect for guest room or den. Several Decorator Fabrics and wide range of colors from which to select.

FULL PANEL CRIB AND INNERSPRING MATTRESS
39.95
Complete on Easy Terms!

Superb for baby, convenient for mother at marvelous savings! Drop-side Panel Crib, Innerspring wet-proof Mattress.

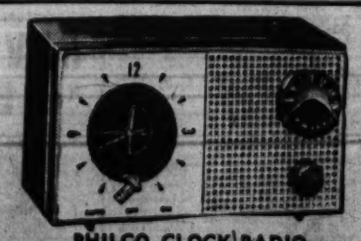

PHILCO CLOCK-RADIO
Open your eyes to this big Clock-Radio value! Tone quality that matches big sets. Turns on radio automatically. In Aztec Gold, Charcoal, Gray, Flame or Ivory, all with Ivory fronts. 29.95

Rhodes-Perdue FURNITURE COMPANY
COMPLETE HOUSE FURNISHERS

OPEN FRIDAY NIGHT 'TIL 9

82 ALABAMA ST., S. W. JA. 2-7281
"Just a Few Steps From Whitehall"